

# STUDENT HEALTH & COUNSELING CENTER

Community Information Meeting



May 13, 2020

- Introductions
- Meeting Purpose and Goal
- Proposed Project Overview
  - Mission Statement
  - Program
  - Project Site
  - Conceptual Massing Studies
  - Conceptual Vehicular Site Access
  - Conceptual Pedestrian Site Access
  - Anticipated Schedule
- Comments

**Jacqueline Norman**, Campus Architect

**Blythe Wilson**, Director of Project Management

**Dexter Galang**, Senior Planner

**Fernando Canon**, Senior Project Manager

**Stephanie Tang**, Campus Environmental Planner

**Jeff Kraus**, Community & Local Government Relations

## MEETING PURPOSE & GOAL

- Share information and conceptual renderings about this project to the community
- To solicit the Community's thoughts and input.

## MISSION STATEMENT

“promote academic excellence,  
enrich the student experience  
and support retention  
by **providing high quality, accessible and  
comprehensive  
medical care to students,**  
with a focus on  
multidisciplinary services, health education  
and prevention.”

Approx. 50,000 GROSS S.F. OF SPACE



### Student Health Services

- Exam Rooms
- Pharmacy
- Urgent Care
- Laboratory
- Radiology
- Dental Clinic



### Counseling and Psychological Services

- Counseling/  
Therapy
- Psychiatrist
- Group Therapy



### The Well

- Gathering Space
- Offices

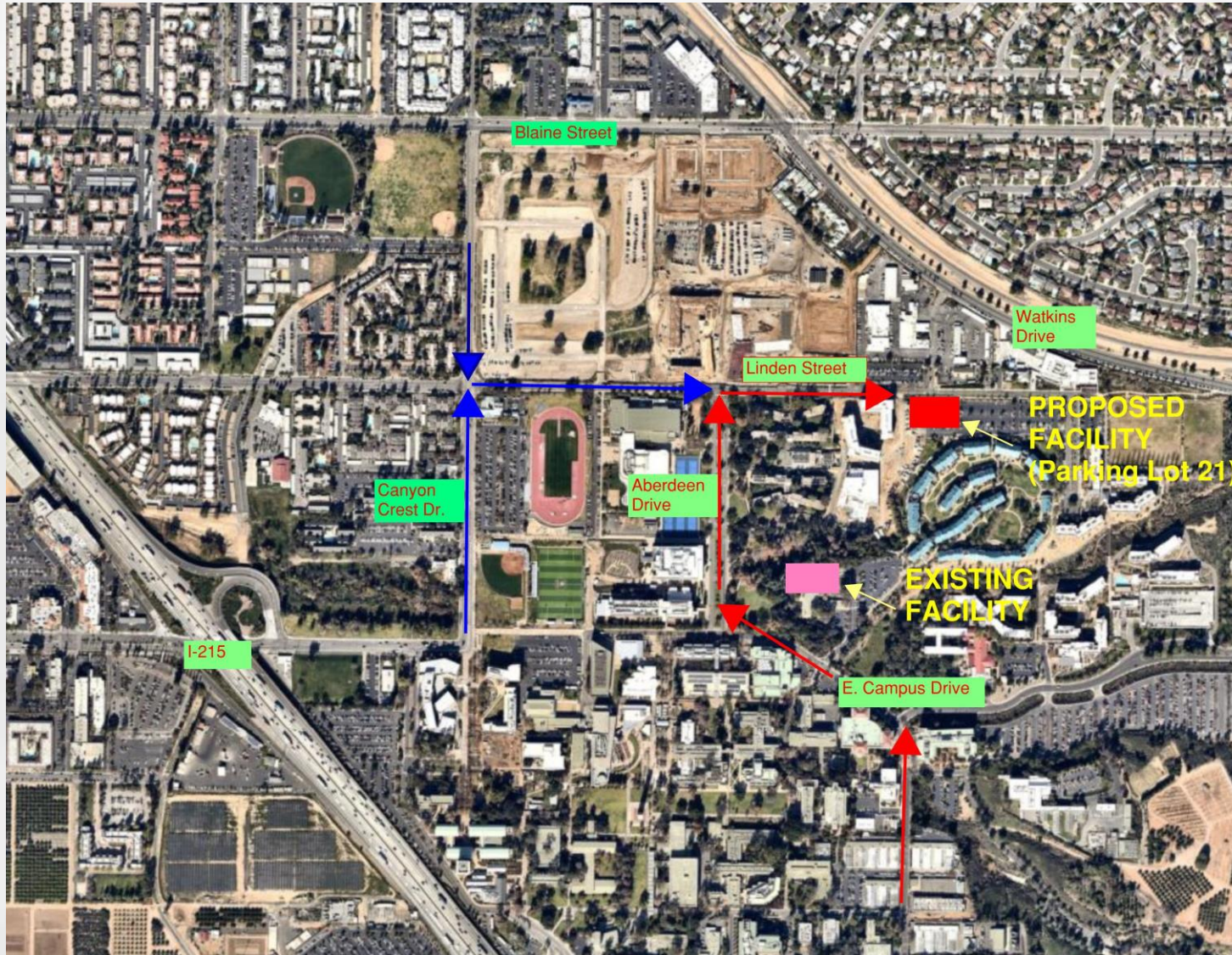

⌚  
north  
Not to scale



**Adjacent Residence Halls**

- Pentland Hills Residence Halls
- Glen Mor
- Dundee Residence Hall and Glasgow Dining
- North District Development





north

Not to scale

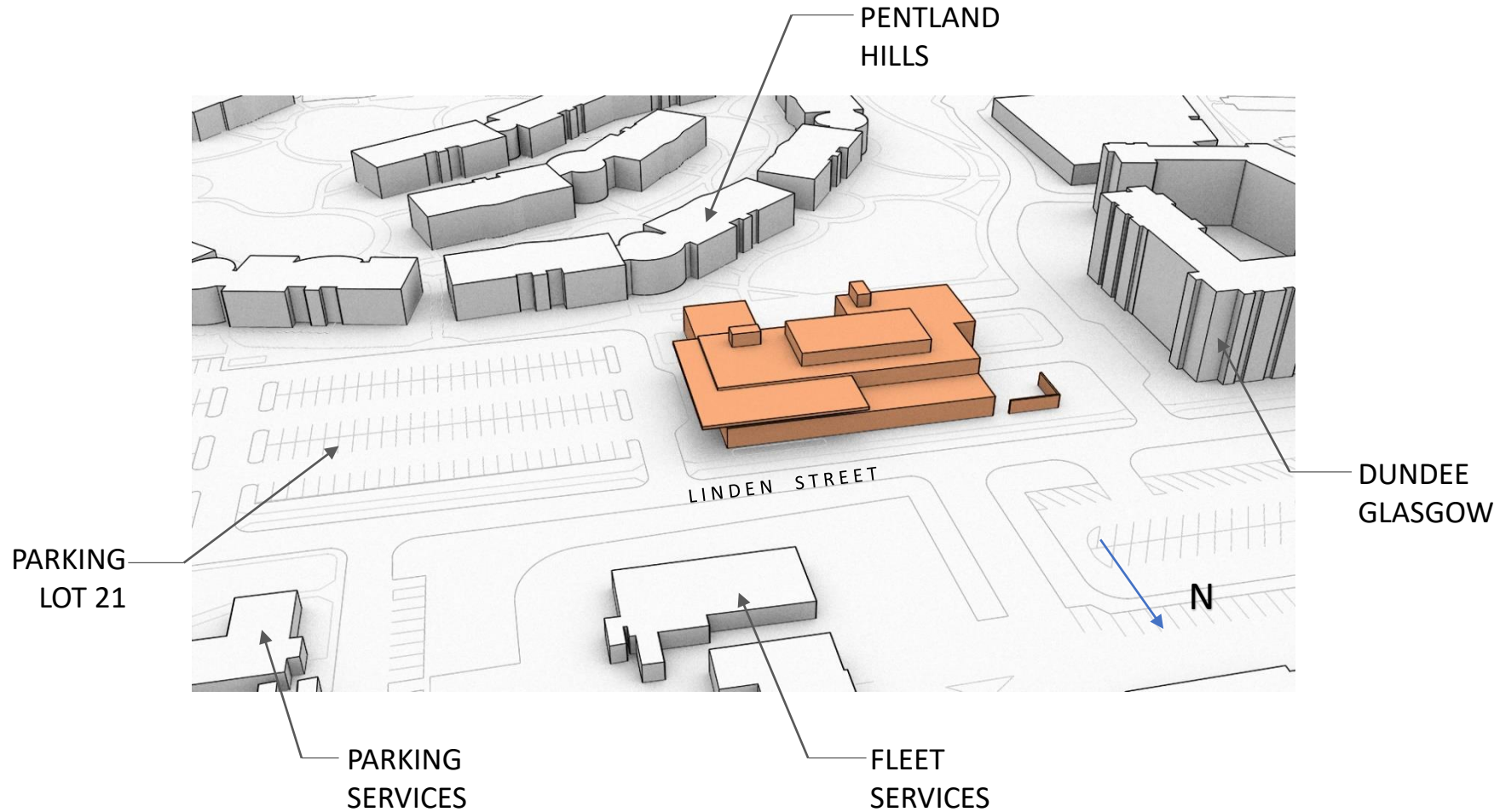

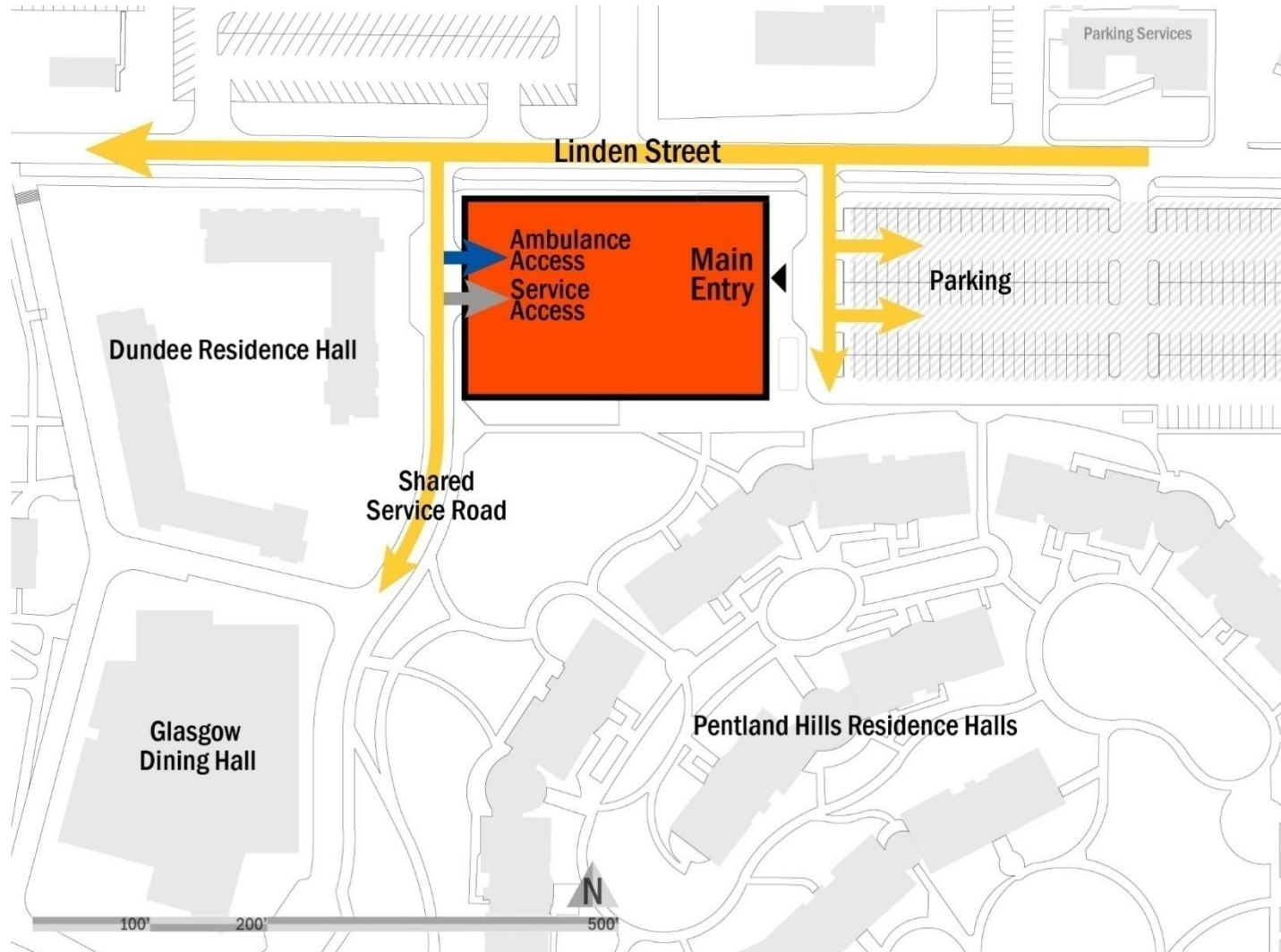



- Street Frontage**
    - Linden Street provides good visibility for the building, (Limited for the front door)
  - Vehicular Access/egress**
    - Linden Street and shared Service Roadway provide direct vehicular access for the site, building and parking area.
  - Service/Ambulance**
    - Ambulance has a discrete entry from shared service road
    - Service has a discrete entry from shared service road
  - Parking**
    - Convenient front parking lot
-   
 north

Student Health & Counseling Center

**PROPOSED PROJECT OVERVIEW**

Preliminary Pedestrian Site Access

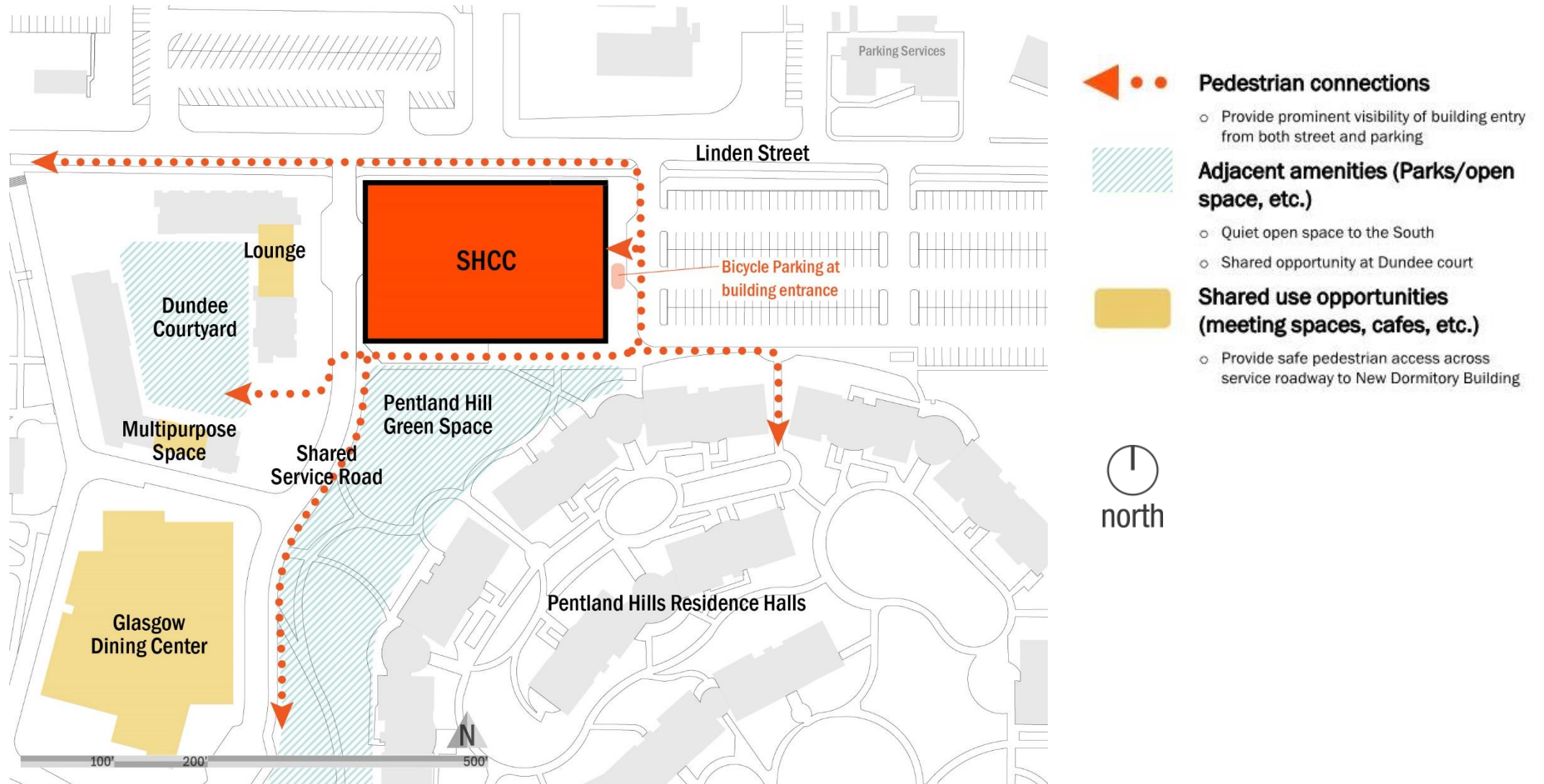

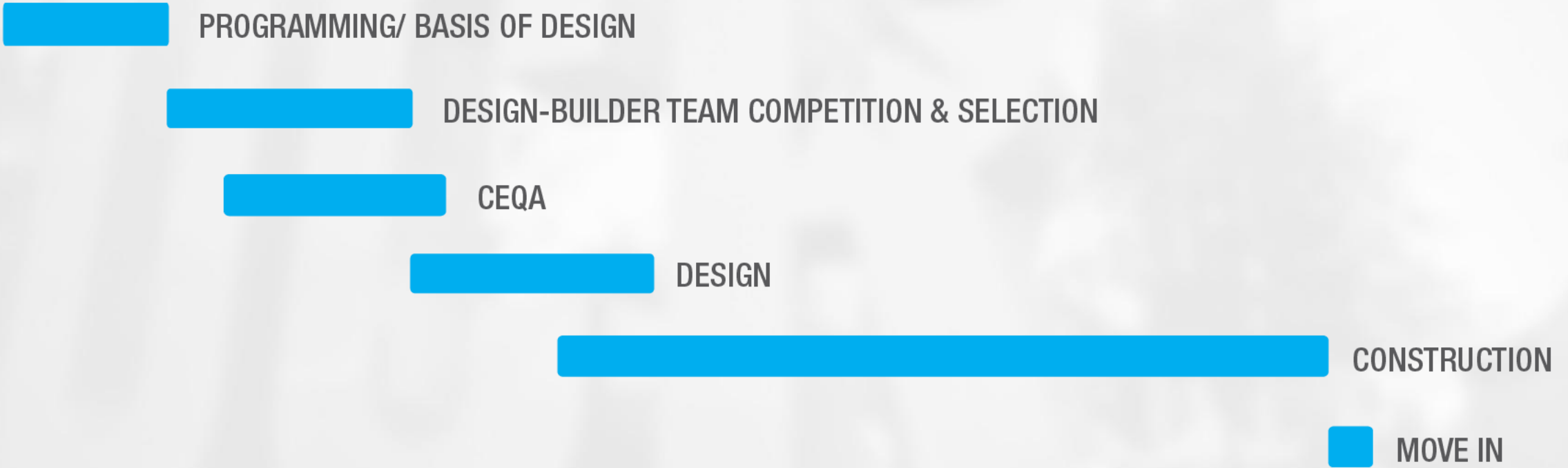
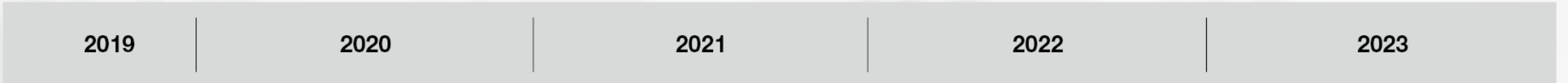

- Provide written comments no later than May 29, 2020 to:

UC Riverside  
Planning, Design & Construction  
Dexter Galang, Senior Planner  
1223 University Village, Suite 240  
Riverside, CA 92507

Email: [planning@ucr.edu](mailto:planning@ucr.edu)

- Please include Commenter's name, address, phone number and email address

Written Responses to Comments:

<https://pdc.ucr.edu/environmental-planning-ceqa>

**Thank You**