

Consult with University Representative prior to specifying signage. Given the age of this document, not all sign types herein are considered campus standards.

Use current campus logo artwork and standard colors (blue and gold). Specifications are available in the UCR Brand Book 2020 available online at <https://brand.ucr.edu/>

**INTERIOR SIGNAGE:** See Multidisciplinary Research Building (MRB) submittal included in this package at PDF page no. 67 to 97. There is some latitude with panel color and material.

For all other exterior signage, refer to this document for style guidance, and confirm with University representative for appropriate materials and implementation.

UNIVERSITY OF CALIFORNIA RIVERSIDE

CAMPUS SIGN PROGRAM  
100% PACKAGE

Section 1: Sign Type Drawings  
Section 2: Sign Location Plans  
Section 3: Building Identification Survey

1.04.08

**LAST UPDATED 12.01.2021**



## Update Log | Campus Sign Program

No.	Location	Description	Date
1	Dwg. 1.63x: Amendment to Dwg. 1.63	Sign type B32 revised to fit letter size sheet	7.12.2011
2	Dwg. 1.63A added	New sign type B32A to fit letter size sheet in landscape format	7.12.2011
3	"Color Schedule" for Building Interior Signage (Drawing 1.1): Material Substitution	New Hermes Gravoply II (No. 2k5-226) replaced by Gravoply 2 (No. 21927)	3.14.2012
4	All signs that have Braille	Added note "An inverted "L" shall precede all numbers in Braille."	8.3.2012
5	Dwg. 1.71   Sign Type B75	Added note "Contact UCR Capital Programs for template artwork in Adobe Illustrator format."	8.3.2012
6	Sign Type W50   Dwg. 1.41, 1.42, 1.43	Changed font style for second level of copy to Trade Gothic Bold	9.9.2013
7	Broad revisions to exclude sign types not to be used, and select updates		2.6.2020
8	Sign Type W54   Dwg. 1.50	Included additional detail on fire number signage and need for two sets of building identification and fire number signage on each building.	8.4.2020
9	PDF pages 88 to 96	Inserted information on campus process on Gender Inclusive Facilities and associated Signage Guidelines	8.4.2020
10	Multiple pages	Struck out all references requiring the use of integral colored concrete. The decision on the use of UCR tan will be made on a project-by-project basis in response to its locational context.	9.15.2020
11	NEW SIGN TYPE ADDED   Dedication Plaque (PDF page 96)	New sign type added (based on new plaque installed at MRB)	11.6.2020
12	PDF pages 67 to 97	Interior Signage Program for Multidisciplinary Research Building added to supersede earlier corresponding sign types and provide additional guidance on materials, design, and placement of interior signage.	12.1.2021
13	PDF Page 57	Sign Type W54N added - current standard for building signage; also includes Campus Fire Marshall requirements for fire address on building.	12.1.2021



# UCR TABLE OF CONTENTS

- 1.1–1.44 [Section 1](#)  
Sign Type Drawings
- 2.1–2.43 [Section 2](#)  
Sign Location Plans
- 3.1–3.87 [Section 3](#)  
Building Identification Sign Survey



1.1 Typefaces & Color

Electronic Message Boards

- 1.2 W10 Site ID, Freeway
- 1.3 W11 Campus ID

Campus Entry Monument

- 1.4 W15 Primary ID
- 1.5 W16 Secondary ID

Vehicular Directional

- 1.6 W20 Primary
- 1.7 W20.1 Primary, Engineering
- 1.8 W21 Secondary
- 1.9 W21.1 Secondary, Engineering
- 1.10 W22 Pole Mounted
- 1.11 W22.1 Pole Mounted, Engineering

Pedestrian Directional

- 1.12 W30 Blade Sign
- 1.13 W30.1 Blade Sign, Engineering
- 1.14 W35 Wall Mounted
- 1.15 W36 Accessible Pathway

Pedestrian Information

- 1.16 W40 Freestanding Directory, primary
- 1.17 W40.1 Freestanding Directory, primary, Engineering
- 1.18 W40.2 Freestanding Directory, primary, Engineering
- 1.19 W41 Wall Mounted Directory
- 1.20 W41.1 Wall Mounted Directory, Engineering
- 1.21 W42 Freestanding Directory, secondary
- 1.22 W42.1 Freestanding Directory, secondary Engineering
- 1.23 W42.2 Freestanding Directory, secondary Engineering
- 1.24 W46 Info Kiosk, Posted Messages
- 1.25 W46.1 Info Kiosk, Engineering
- 1.26 W46.2 Info Kiosk, Engineering
- 1.27 W48 Interactive Kiosk
- 1.28 W48.1 Interactive Kiosk

Building Identity

- 1.29 W50 Primary, Vehicular
- 1.30 W50.1 Primary, Vehicular
- 1.31 W50.2 Primary, Vehicular
- 1.32 W50.3 Primary, Vehicular, Engineering
- 1.33 W51 Freestanding, Ped
- 1.34 W51.1 Freestanding, Ped
- 1.35 W51.2 Freestanding, Ped
- 1.36 W52 Wall Mounted
- 1.37 W53 Vinyl Letters on Door
- 1.38 W54 Parapet Letters
- 1.39 W55 Building ID, small  
(Refer to sheet 1.66 for Loading Dock Identification)

Parking Lot Identity & Information

- 1.40 W70 Primary ID
- 1.41 W70.1 Primary ID
- 1.42 W71 Secondary ID
- 1.43 W71.1 Secondary ID
- 1.44 W72 Pole Mounted ID
- 1.45 W72.1 Pole Mounted ID
- 1.46 W97 Street Sign

Building Interior Identity Program

- 1.47 B20 Ceiling Mounted Department Area ID
- 1.48 B22 Blade Sign ID
- 1.49 B30 Wall Mounted Changeable Room ID
- 1.50 B32 Wall Mounted Room ID (Paper Holder)
- 1.51 B36 Wall Mounted Restroom ID (ADA)
- 1.52 B42 Wall Mounted Directional
- 1.53 B50 Wall Mounted Building Directory
- 1.54 B52 Wall Mounted Floor Directory
- 1.55 B60 Wall Mounted Secondary Information
- 1.56 B64 Wall Mounted Bulletin Board
- 1.57 B70 Wall Mounted Permanent Room ID
- 1.58 B75 Wall Mounted Evacuation Map
- 1.59 B80 Wall Mounted Restroom ID
- 1.60 B81 Wall Mounted Stair Level ID (ADA)
- 1.61 B82 Wall Mounted Stair Level ID
- 1.62 B86 Wall Mounted Maximum Occupancy
- 1.63 B90 Door Entry / Exit Information
- 1.64 B92 Wall Mounted Accessible ID
- 1.65 B94 Wall Mounted Accessible Information
- 1.66 B95 Wall Mounted Loading Dock Parking Regulatory Information

ADDED B31

ADDED B32A

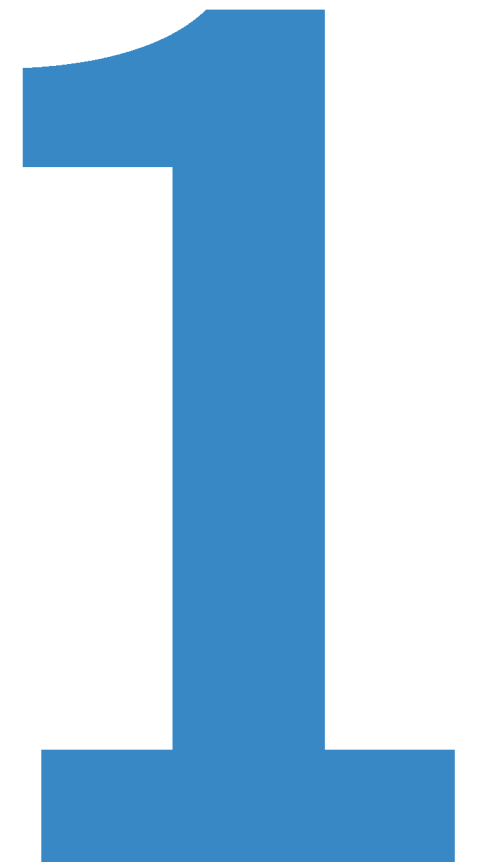



Key Plan

2.1 Overall Campus Map

Sign Location Plans:  
includes the following sign types



**Electronic Message Boards**  
W10 Site ID, Freeway  
W11 Campus ID



**Campus Entry Monument**  
W15 Primary ID  
W16 Secondary ID



**Pedestrian Information**  
W36 Accessible Pathway



**Pedestrian Information**  
W40 Freestanding Directory, primary  
W41 Wall Mounted Directory  
W42 Freestanding Directory, secondary  
W46 Info Kiosk, Posted Messages  
W48 Interactive Kiosk



**Building Identity**  
W50 Primary, vehicular  
W51 Freestanding, Ped



**Parking Lot Id/Info**  
W70 Primary ID  
W71 Secondary ID  
W72 Pole Mounted ID



W97 Street Signs

- 2.2 Section A

2.3 Section B

2.4 Section C

2.5 Section D

2.6 Section E

2.7 Section F

2.8 Section G

2.9 Section H

2.10 Section I

2.11 Section J

2.12 Section K

2.13 Section L

2.14 Section M

2.15 Section N

2.16 Section O

2.17 Section P

2.18 Section R

2.19 Section S

Vehicular Directionals  
includes the following sign types



**Vehicular Directional**  
W20 Primary  
W21 Secondary  
W22 Pole Mounted

- 2.20 Introduction

2.21 Section B

2.22 Section C

2.23 Section E

2.24 Section F

2.25 Section G

2.26 Section H

2.27 Section I

2.28 Section J

2.29 Section K

2.30 Section M

2.31 Section N

2.32 Section Q

2.33 Section R

2.34 Section S

Pedestrian Directionals  
includes the following sign types



**Pedestrian Directional**  
W30 Blade Sign  
W35 Wall Mounted

- 2.35 Introduction

2.36 Section E

2.37 Section F

2.38 Section H

2.39 Section I

2.40 Section J

2.41 Section M

2.42 Section N

2.43 Section S





A

- 3.1

Aberdeen-Inverness Residence Hall (343)
- 3.2

Agricultural Operations (489)
- 3.3

Anderson Hall 1 & 2 (325 & 357)
- 3.4

Arts Building (411)

B

- 3.5

The Barn, Theater Workshop, & Barn Stable (358)
- 3.6

Bannockburn Village *Bldgs A–V* (590–611)
- 3.7

Batchelor Hall (501 & 501a)
- 3.8

Biological Sciences (186)
- 3.9

Biomedical Teaching Complex  
& Biomedical Trailers 2 & 3 (385 & 561)
- 3.10

Bookstore (224)
- 3.11

Botanical Gardens (254)
- 3.12

Bourns Hall (261)
- 3.13

Boyce Hall (341)
- 3.14

Boyden Laboratory (482)

C

- 3.15

California Museum of Photography (720) downtown
- 3.16

Campus Surge (380)
- 3.17

Canyon Crest Family Student Housing (000–183)
- 3.18

Central Utility Plant (295)
- 3.19

Chapman Hall (215)
- 3.20

Chemical Sciences (414)
- 3.21

Child Development Center A (396)
- 3.22

College Building North (517)  
& College Building South (231)
- 3.23

Computing & Communications Center (381)
- 3.24

Corporation Yard A–C (485–487)
- 3.25

Costo Hall (311)
- 3.26

The Cottage (218)
- 3.27

Culver Center for the Arts (757) downtown
- 3.28

Custodial & Grounds Building (507)

E

- 3.29

Engineering Building Unit 2 (194)
- 3.30

Entomology (417)
- 3.31

Entomology Museum (256)
- 3.32

Environmental Health & Safety (241)

F

- 3.33

Fawcett Laboratory (503)

G

- 3.34

Geology Building (335)
- 3.35

Greenhouses 6–10 (200, & 275–278)
- 3.36

Greenhouses 11–14 (279–281, & 481)
- 3.37

Greenhouses 15–21  
(210, 284, 483, 513–515, &202)

H

- 3.38

Headhouse Greenhouses 1–3 (378,259, & 374)
- 3.39

Health Services Building (495)
- 3.40

Herbarium (319)
- 3.41

Highlander Hall (716)
- 3.42

Hinderaker Hall (480)
- 3.43

Housing Administration (581)
- 3.44

Human Resources Building (788)
- 3.45

Humanities Building (498)
- 3.46

Humanities & Social Sciences Building (307)

I

- 3.47

East Campus Insectary  
& Quarantine Facility (289)
- 3.48

International Village Apartments (998)

K

- 3.49

KUCR Radio Station(176)

L

- 3.50

Life Science Building (316)
- 3.51

Lothian Residence Hall (502)

O

- 3.52

Olmsted Hall (497)

P

- 3.53

Parking Services Building (272)
- 3.54

Pentland Hills Residence Hall A–Q  
(365, 369, 636–648)
- 3.55

Physics Building (504)
- 3.56

Physics 2000 Lecture Hall (504A)
- 3.57

Physical Education Building (334)
- 3.58

Pierce Hall (508)
- 3.59

Police Building (566)

R

- 3.60

Rivera Library (322)

S

- 3.61

Satellite Chiller Plant (367)
- 3.62

Science Laboratories 1 (416)
- 3.63

Science Library (418)
- 3.64

Spieth Hall (323)
- 3.65

Sproul Hall (523)
- 3.66

Statistics Computer Building (588)
- 3.67

Stonehaven Apartments (991)
- 3.68

Student Recreation Center (511)

U

- 3.69

UCR/City Athletic Complex (285)
- 3.70

UCR Extension Center (722)
- 3.71

University Laboratory Building (263)
- 3.72

University Lecture Hall (383)
- 3.73

University Office Building (205)
- 3.74

University Office Building A (987)
- 3.75

University Plaza Apartments (715)

W

- 3.76

Watkins Hall (354)
- 3.77

Webber Hall (342)

Not Included:

- Alumni & Visitors Center (197)
- Belltower (530)
- Child Development Center B (190)
- Chancellor’s Residence (488)
- CHASS Interdisciplinary  
North & South (403 & 372)
- Commons Expansion (404)
- Falkirk Apartments 1–19 (671–689)
- Genomics (196)
- Glen Mor Housing A–E (470–475)
- SASS (614)
- School of Education Clinic (397)

PLEASE NOTE:

Sign types W50 and W51 are shown both  
in the Building Identity Survey and the  
sign location plan.





### CAMPUS WIDE SIGNAGE

The hundreds of signs on the UCR campus not only provide important information; they collectively form powerful and lasting impressions of the University and campus environment. Each sign should be considered a direct message from the administration and each is an opportunity to communicate clearly and present a positive image to students, faculty, staff and visitors.

#### Intent

*Signage and graphics design guidelines seek to unify and improve all signage on the campus by:*

- Organizing campus signs into useful, integrated categories
- Standardizing materials, colors and type styles
- Setting scale and size formats
- Creating appropriate relationships to landscape, architectural and lighting elements
- Selecting appropriate design details
- Organize wayfinding

*Campus signage has been organized into the following functional groups:*

#### Monument & Entry Signs

Substantial monument signs will be designed and located at key entrances to the campus. Those entrances are identified as

- [1] University Avenue & West Campus Drive  
[2] Martin Luther King Boulevard & Chicago Avenue  
[3] Canyon Crest Drive & Martin Luther King Boulevard  
[4] Big Springs Road & Valencia Hill Drive

For the main entrance signs, permanent, monumental materials such as natural stone and metal will be used to present a formal, welcoming appearance. The signs will be illuminated by remotely mounted fixtures. Letters may be fabricated of metals or incised into the surface of the monument.

In addition to the monument signs, a pylon sign of significant height and visibility will be located adjacent to the freeway. The purpose of this sign is to identify the UCR campus to freeway drivers and to provide an opportunity for University announcements of events. A high resolution LED screen will be incorporated into the pylon, providing a methodology by which the University can communicate directly with the community.

#### Vehicular Directional Signs and Parking Identification

A system of vehicular signage will be designed and deployed throughout the campus roadways and parking areas. The vehicular sign system will be comprised of directional signs, parking identification signs and street name signs. These signs will display important and “reachable-by-car” campus destinations, and adjacent parking areas, with directional arrows. The signs

will be highly visible and recognizable from over 150 ft. where sight lines allow. *(Drivers should always be able to see at least one directional sign from anywhere on the campus roadways, thus providing substantial driver reassurance.)* The type style should be Trade Gothic Bold No.2 for clarity and easy reading by drivers with reflective qualities for night reading.

#### Pedestrian Directional Signs

A system of pedestrian-directional signage will be designed and deployed throughout the campus. The directional signs should display important and frequented campus destinations with directional arrows. The directional signs will be a “finger-sign” or pointer style design that features pointed slats for each destination. Signs of this style are very pedestrian friendly and are less prone to vandalism. The height of these signs will be eight to ten feet. The type style should be a simple, bold sans-serif font for clarity and easy reading. Wording on the signs should be simple and use the shortest messages possible. The formal names of some destinations may need to be shortened for effective display on signs.

#### Pedestrian Map Directories

A system of map directories with lighting for night reading will be designed and deployed throughout the campus presenting an illustrated campus map and detailed listing of all destinations. The directories will present a clear, colorful map, matching that of printed hand-out maps. Maps will be easily changeable to allow for regularly updating campus information.

#### Information Kiosks

Interactive kiosks will be installed for the display of campus information. Information links within the kiosk software can help foster communication, student interest and help build community on the campus.

#### Freestanding Building Signage

A system of free-standing building identification signage will be designed and deployed throughout the campus. Each sign will display the formal name of a campus building and be located near the main building entry door. The signs should be highly visible and recognizable from over 200 feet where sight lines allow. These signs will be reflect the University’s blue and gold coloration, but will feature a more architecturally sensitive neutral background color. A letter size of approximately two to three inches will be used. The type style should be Trade Gothic Bold No.2 for clarity and easy reading.

#### Building-Mounted Signage

Building-mounted signs will be comprised of three categories; architectural letter signs, panel signs and door mounted signs. These signs are to be used in a variety of configurations in order to provide adequate visibility and identification for the building. Architectural letter signs are to be used to prominently identify buildings, generally at or near the top of the structure. Letter size and location should be appropriately scaled and proportioned to the overall

building. Panel signs usually at eye level or slightly above, should be used to supplement the architectural letter signs where building identification is required closer to the entry path. Door mounted signs shall be applied to all main building entry doors. These signs shall be applied vinyl letters applied subsurface to clear glass.

#### Design Considerations

A wide variety of design approaches and opportunities exist for the signage at UCR. However, while the designs can be simple and understated, or play a more dramatic role, a contemporary, clean-line approach should be used. The buildings of the University are an eclectic mix of architectural and design styles. Signage will be designed to compliment and help unify the campus’s diversity of styles.

#### Interior Signage

A system of interior signs has been developed to give consistency to the location, size, materials and color of the graphic elements within buildings. Directional signage, room number identification, building and floor directories, and all code required signs shall be laid out and located in accordance with the UCR Interior Signage Guidelines

#### Color and Contrast

With its large scale, open spaces and long sight lines, the campus needs highly visible and recognizable signs. The use of bold and high contrast colors and materials will help signage elements stand out in the environment. Directional signage will reflect the University’s school colors of blue and gold with sign messages in white. Monument signage will be constructed using a more architectural palette of natural stone and metal finishes.

*For more details, please consult the Campus Sign Program, posted on the UCR Capital and Physical Planning website. ([www.ucrapb.ucr.edu](http://www.ucrapb.ucr.edu))*



PROJECT TYPESTYLES:

ABCDEFGHIJKLMNOPQRSTUVWXYZ 1234567890  
abcdefghijklmnopqrstuvwxyz  
Times Bold

ABCDEFGHIJKLMNOPQRSTUVWXYZ 1234567890  
abcdefghijklmnopqrstuvwxyz  
Times Regular

ABCDEFGHIJKLMNOPQRSTUVWXYZ 1234567890  
abcdefghijklmnopqrstuvwxyz  
Trade Gothic Bold

ABCDEFGHIJKLMNOPQRSTUVWXYZ 1234567890  
abcdefghijklmnopqrstuvwxyz  
Trade Gothic Bold No. 2

ABCDEFGHIJKLMNOPQRSTUVWXYZ 1234567890  
abcdefghijklmnopqrstuvwxyz  
Din Medium



Note:  
Times (Bold/Regular) is not to be used on any sign required to be ADA compliant. Use only sans serif font on any sign complying with accessibility code.

GUIDELINES FOR TEXT KERNING:

Letter Spacing  
Spacing “0 pt.” Minimum  
Letter Spacing  
Spacing “20 pt.” Maximum (Recommended Standard)

Line Spacing  
Spacing Between Lines In Paragraph Format 116.67 % Of Letter Height.

COLOR SCHEDULE: EXTERIOR SIGNAGE

No.	Color No.	Color Name	Finish
1	MP10273	Blue	Semi gloss
2	MP04516	Gold	Semi gloss
3	Davis Concrete Color	Mesa Buff 2lbs. 5447	
4	3M Scotchlite EGR 3290	White Reflective Vinyl	
5	MP-White	White	Semi gloss
6	3M Scotchcal 7125-10	White	
7	MP18100	Light Silver	Semi gloss
8	MP20140	Gray	Semi gloss
9	MP07694	Light Blue	Semi gloss
10	3M Scotchcal 7125-13	Red	
11	3M Scotchlite EGR 3275	Blue Reflective Vinyl	
12	MP04705	Terra Cotta	Semi gloss
13	3M Scotchlite EGR 3271	Yellow	
14	3M Scotchlite EGR 3272	Red	
15	3M Scotchcal 7125-12	Black	

COLOR SCHEDULE: BUILDING INTERIOR SIGNAGE

No.	Color No.	Color Name	Finish
1	MP13915	Gray	Satin Finish
2	MP 06668	Light Gray	Satin Finish
3	3M Scotchcal Vinyl	7125-10 White	
4	3M Scotchcal Vinyl	7125-13 Red	
5	MP White	White	Satin Finish
6	Gravoply II 21927	Gray/white	
7	Aluminum		Light Sandblast Finish

MP = Matthews Paint                      EGR = 3M Engineering Grade Reflective Vinyl



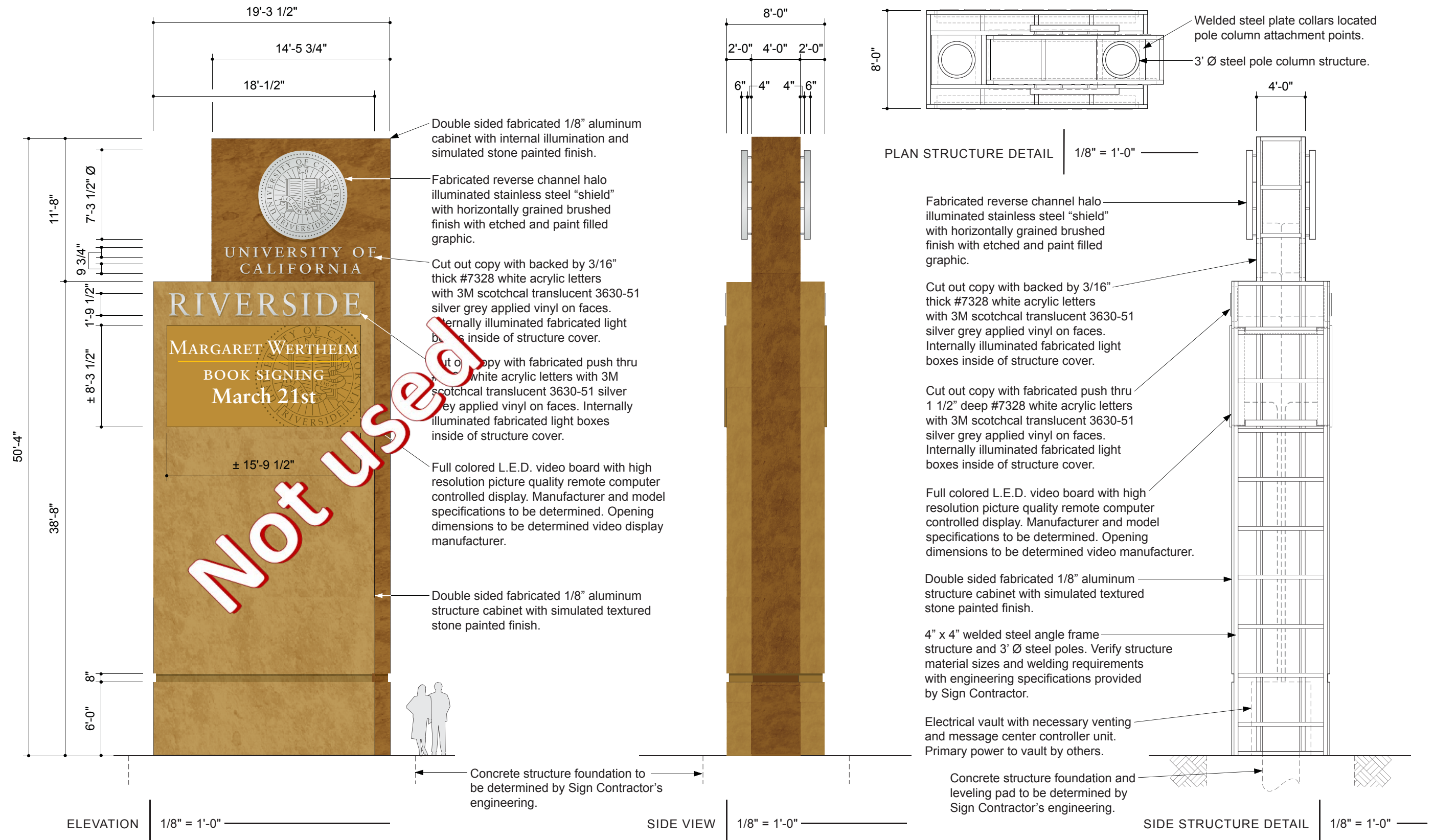



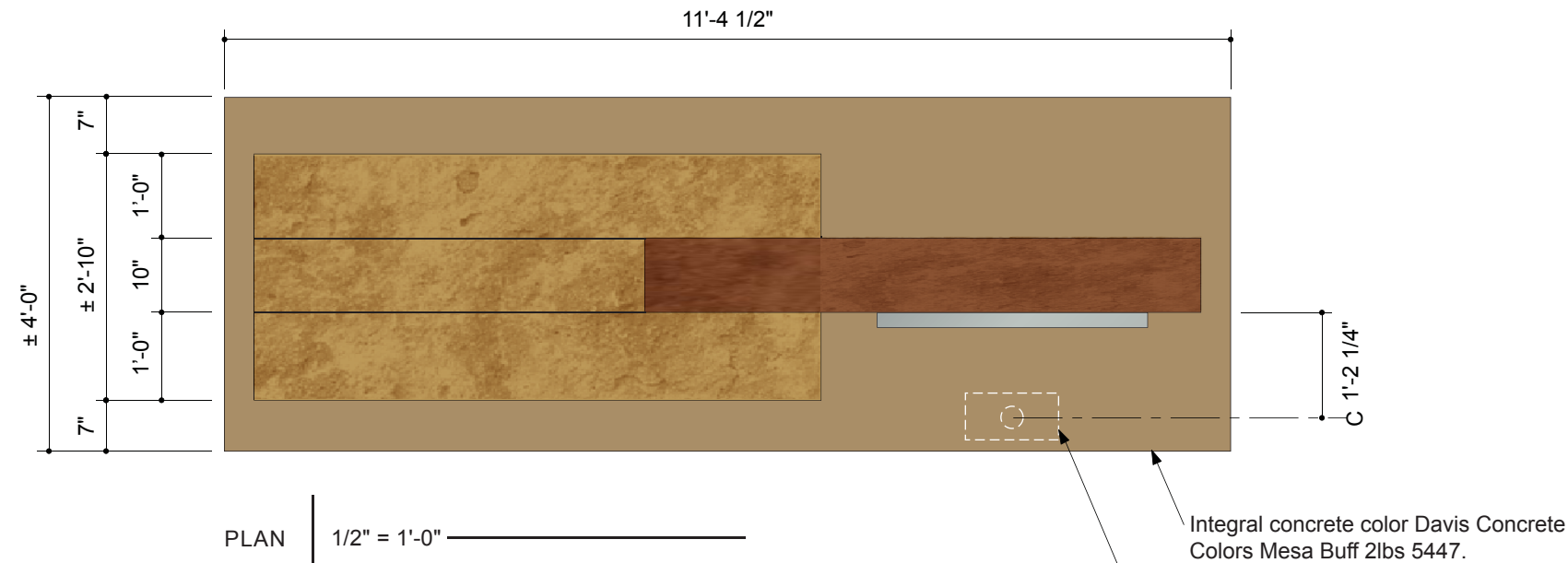

W11 SINGLE SIDE SIGN ORIENTATION: Not To Scale

Single Faced - (Location sheet 2.6) Linden St. @ Canyon Crest Dr.  
 Single Faced - (Location sheet 2.12) Valencia Hills Dr. @ Big Springs Rd.  
 Single Faced - (Location sheet 2.14) Campus Dr. @ Canyon Crest Dr.

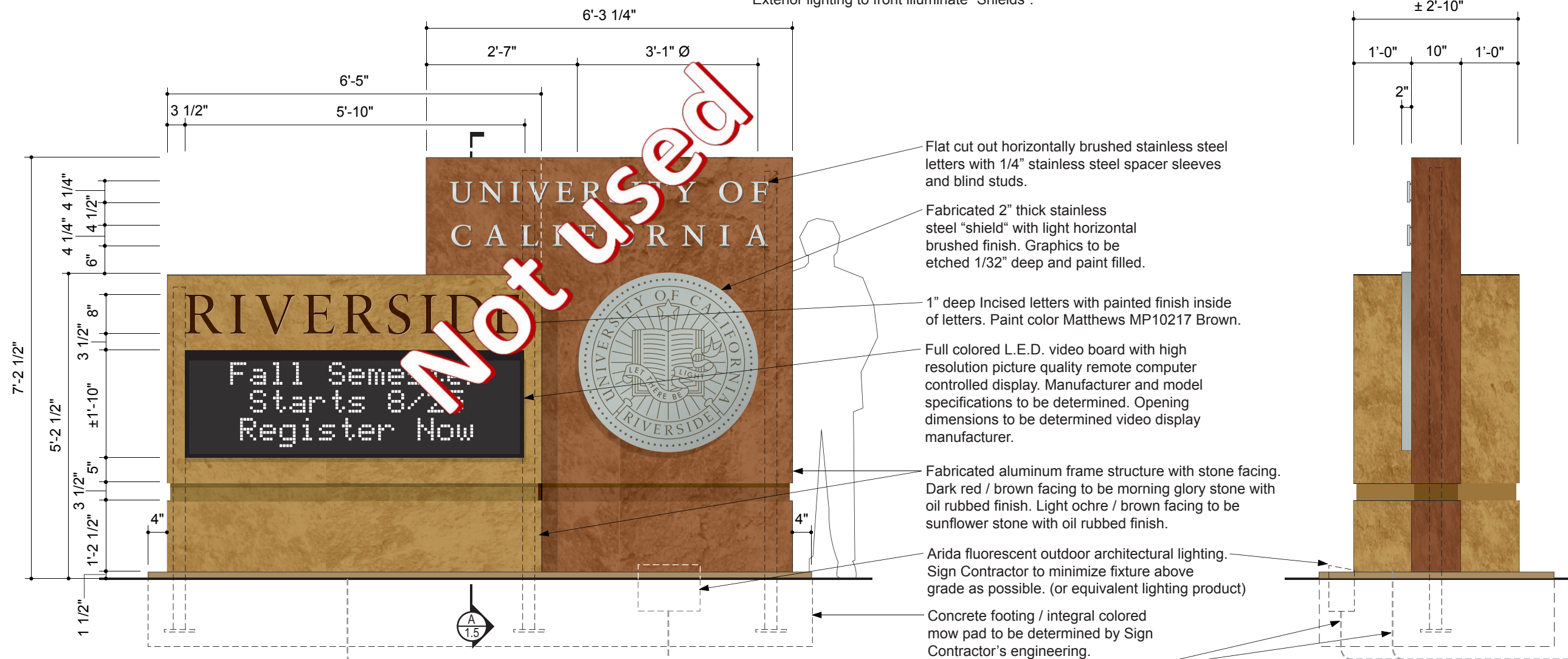



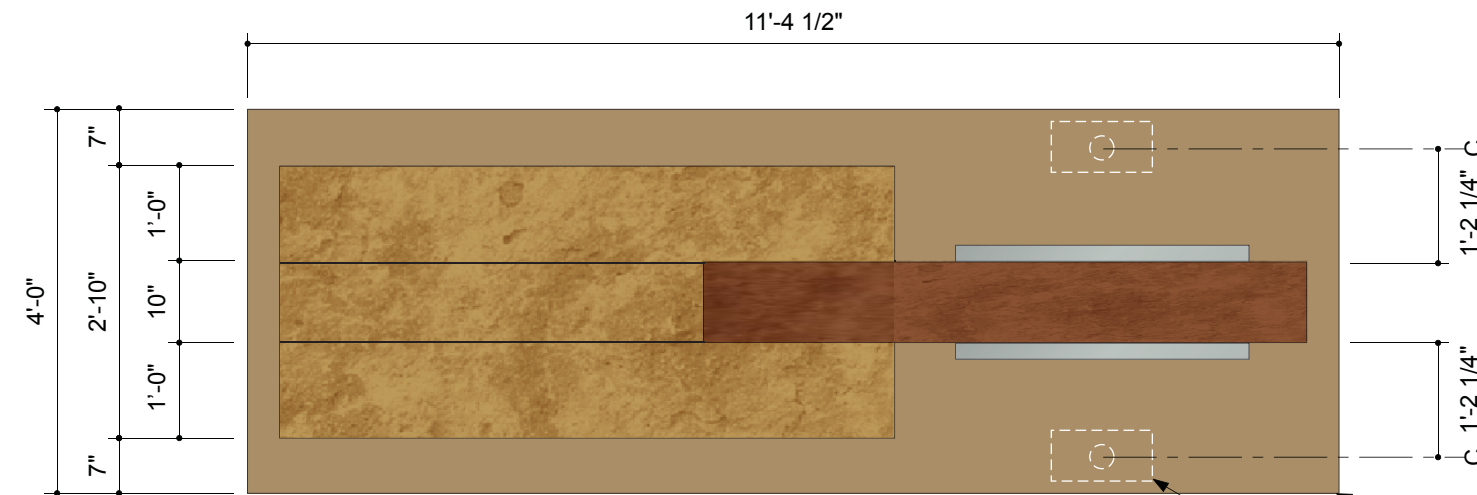

PLAN

1/2" = 1'-0"



ELEVATION

1/2" = 1'-0"

Integral concrete color Davis Concrete Colors Mesa Buff 2lbs 5447.

Exterior lighting to front illuminate "Shields".

Flat cut out horizontally brushed stainless steel letters with 1/4" stainless steel spacer sleeves and blind studs.

Fabricated 2" thick stainless steel "shield" with light horizontal brushed finish. Graphics to be etched 1/32" deep and paint filled.

1" deep Incised letters with painted finish inside of letters. Paint color Matthews MP10217 Brown.

Full colored L.E.D. video board with high resolution picture quality remote computer controlled display. Manufacturer and model specifications to be determined. Opening dimensions to be determined video display manufacturer.

Fabricated aluminum frame structure with stone facing. Dark red / brown facing to be morning glory stone with oil rubbed finish. Light ochre / brown facing to be sunflower stone with oil rubbed finish.

Arida fluorescent outdoor architectural lighting. Sign Contractor to minimize fixture above grade as possible. (or equivalent lighting product)

Concrete footing / integral colored mow pad to be determined by Sign Contractor's engineering.

Primary power to sign location by UCR.



W11 DOUBLE SIDED SIGN ORIENTATION: Not To Scale

Double Faced - (Location sheet 2.6) Linden St. @ Flower St.

Double Faced - (Location sheet 2.10) University Dr. @ W. Campus Dr.

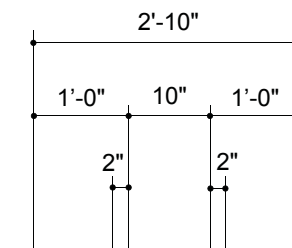

SIDE

1/2" = 1'-0"







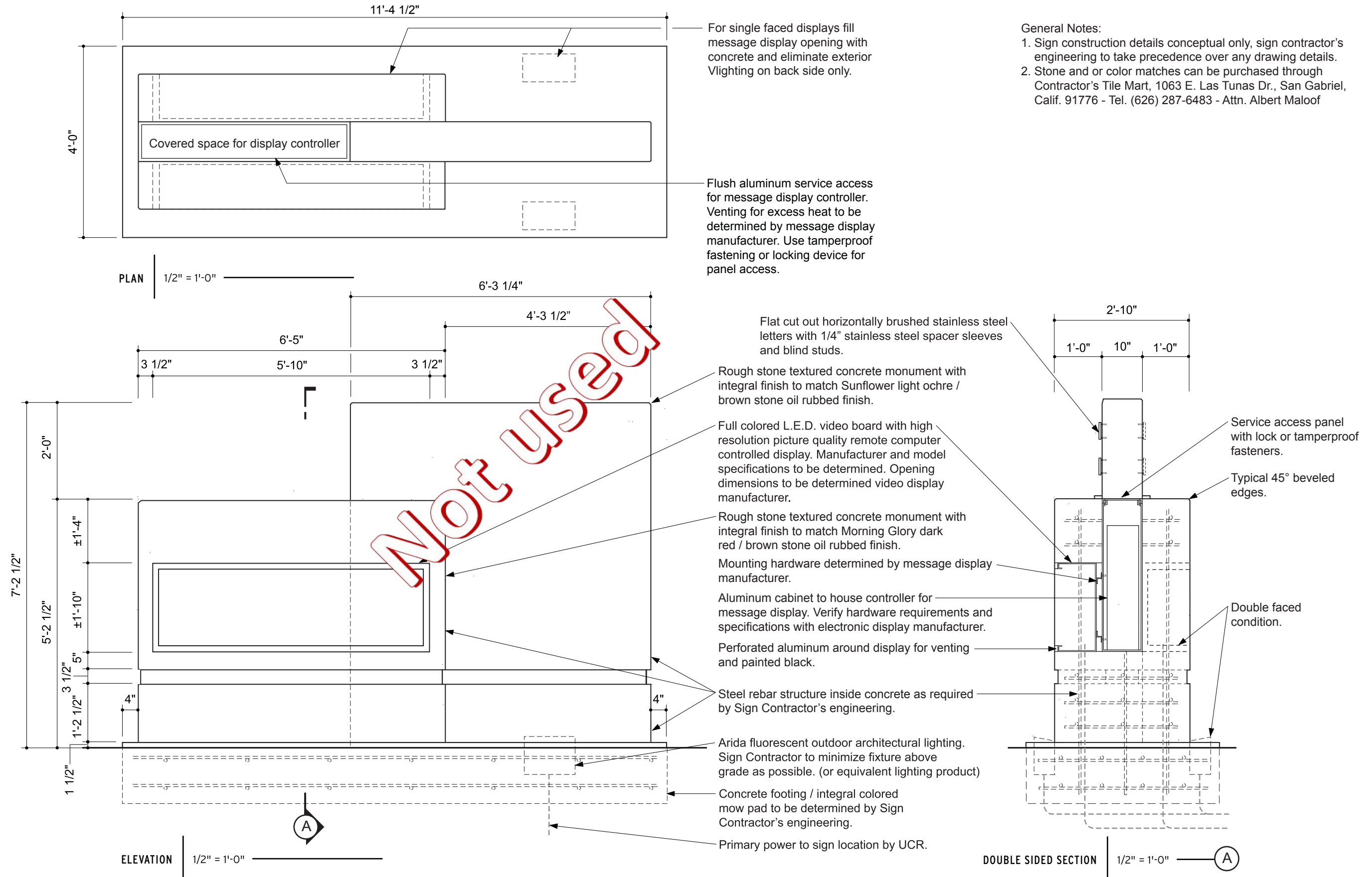



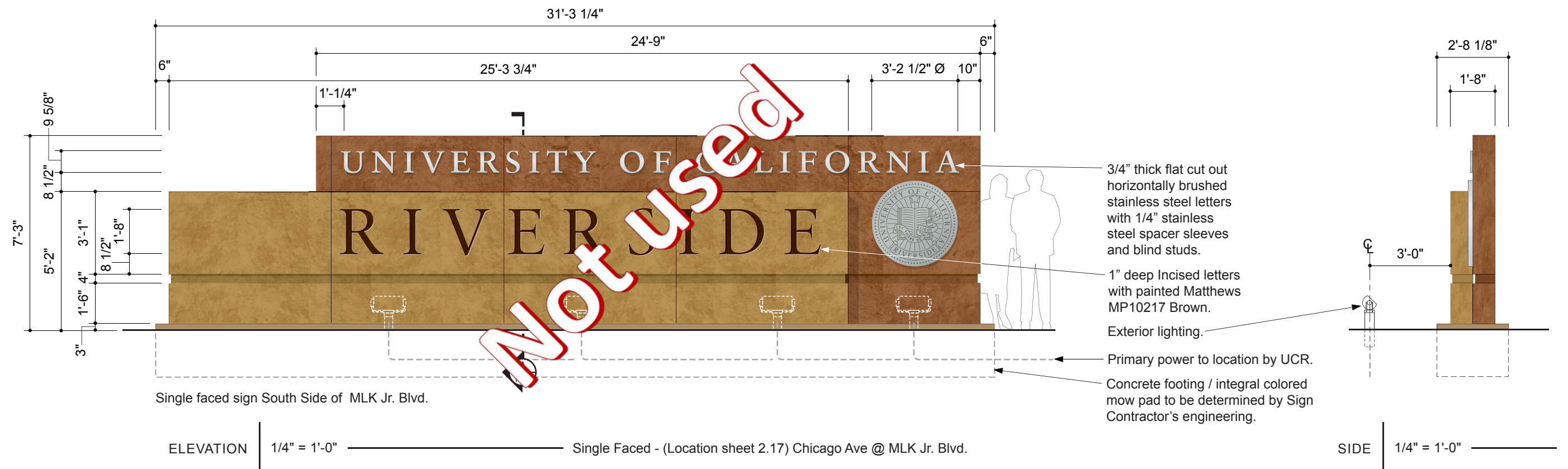
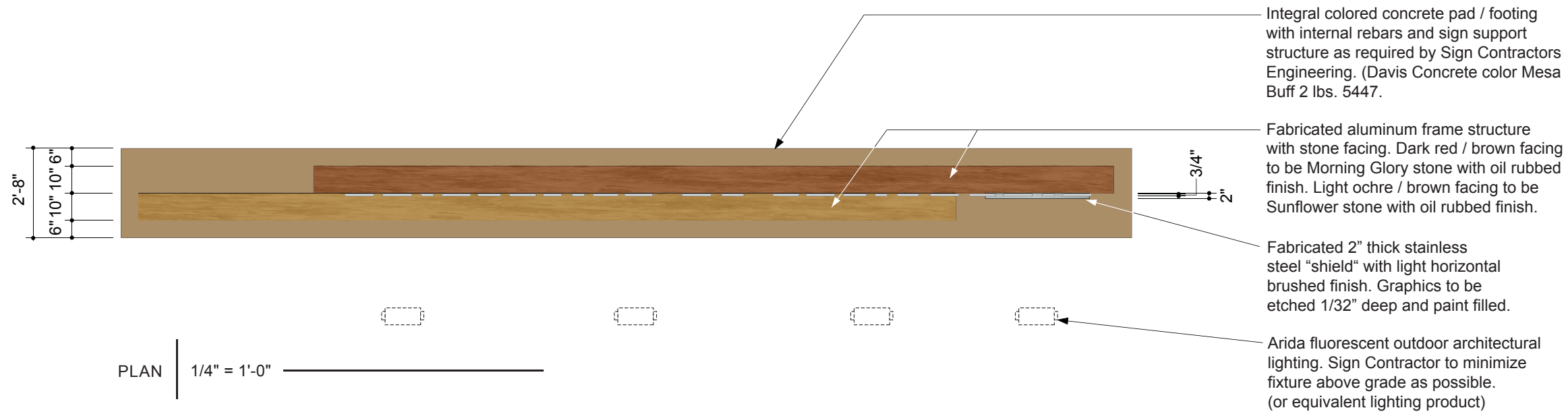



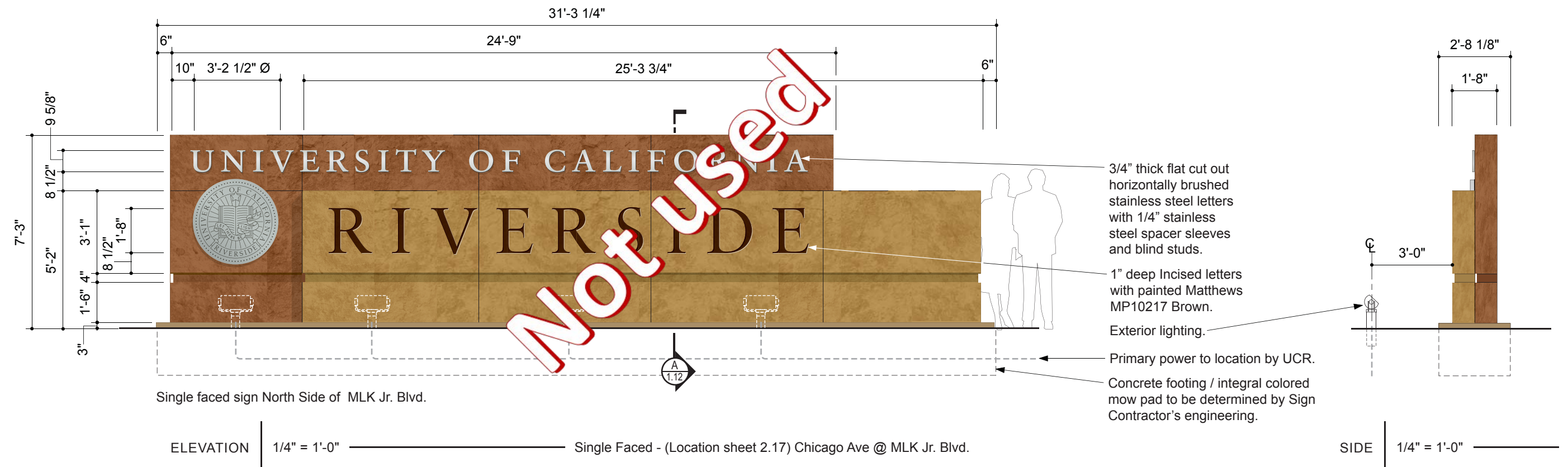
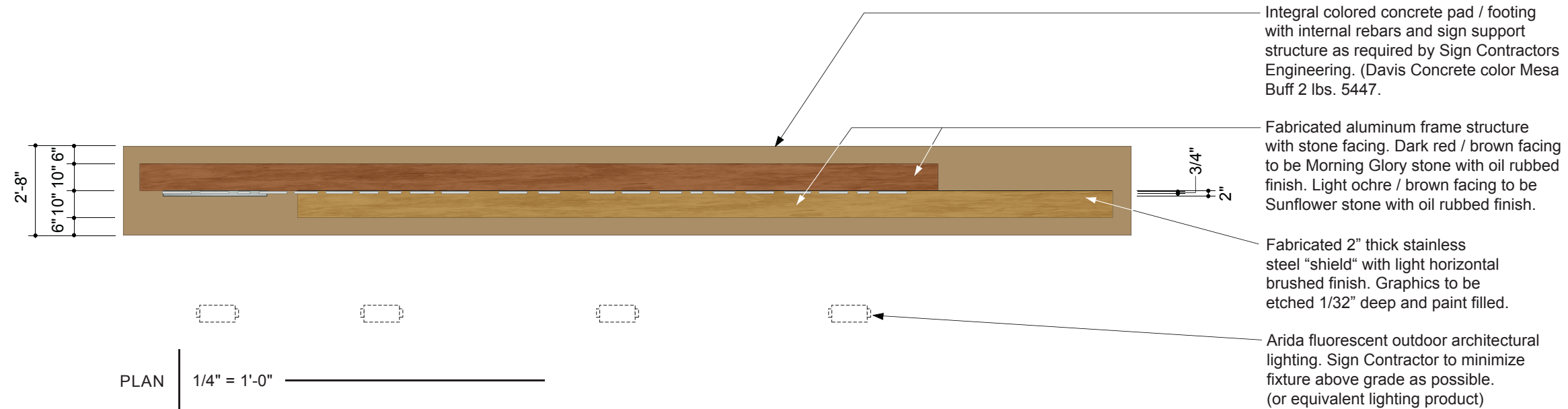







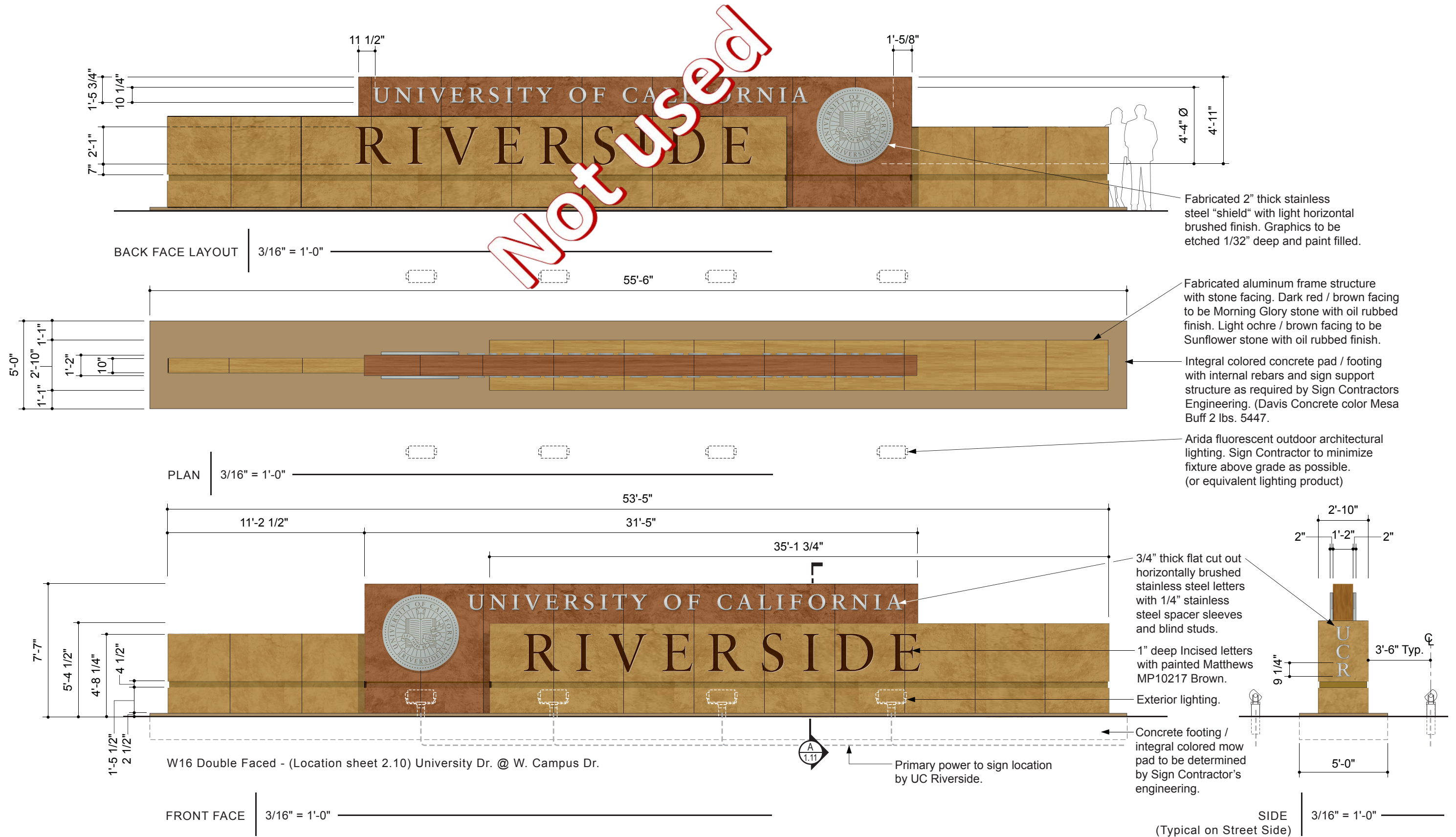



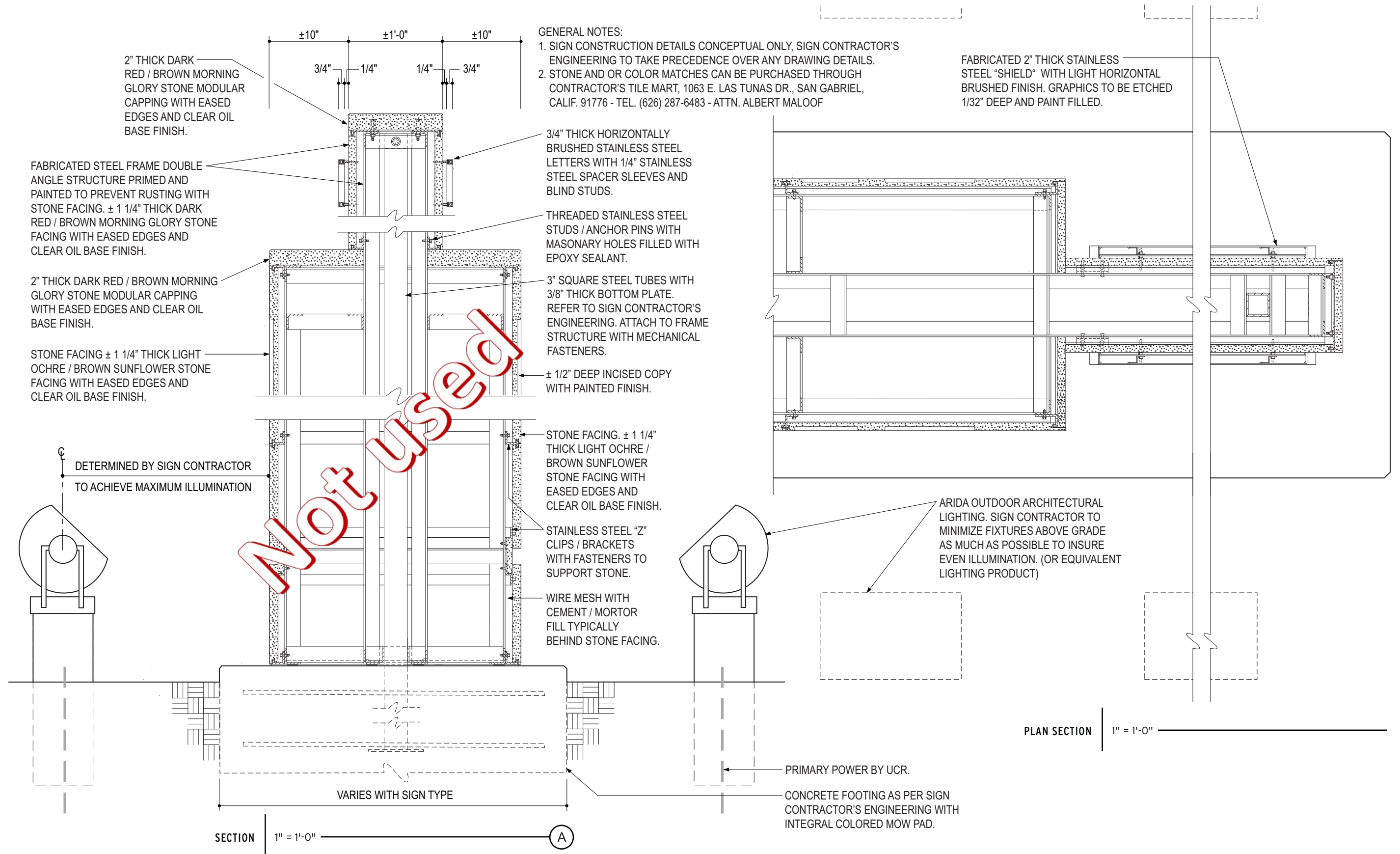



GENERAL NOTES:

1. SIGN CONSTRUCTION DETAILS CONCEPTUAL ONLY, SIGN CONTRACTOR'S ENGINEERING TO TAKE PRECEDENCE OVER ANY DRAWING DETAILS.
2. STONE AND OR COLOR MATCHES CAN BE PURCHASED THROUGH CONTRACTOR'S TILE MART, 1063 E. LAS TUNAS DR., SAN GABRIEL, CALIF. 91776 - TEL. (626) 287-6483 - ATTN. ALBERT MALOOF

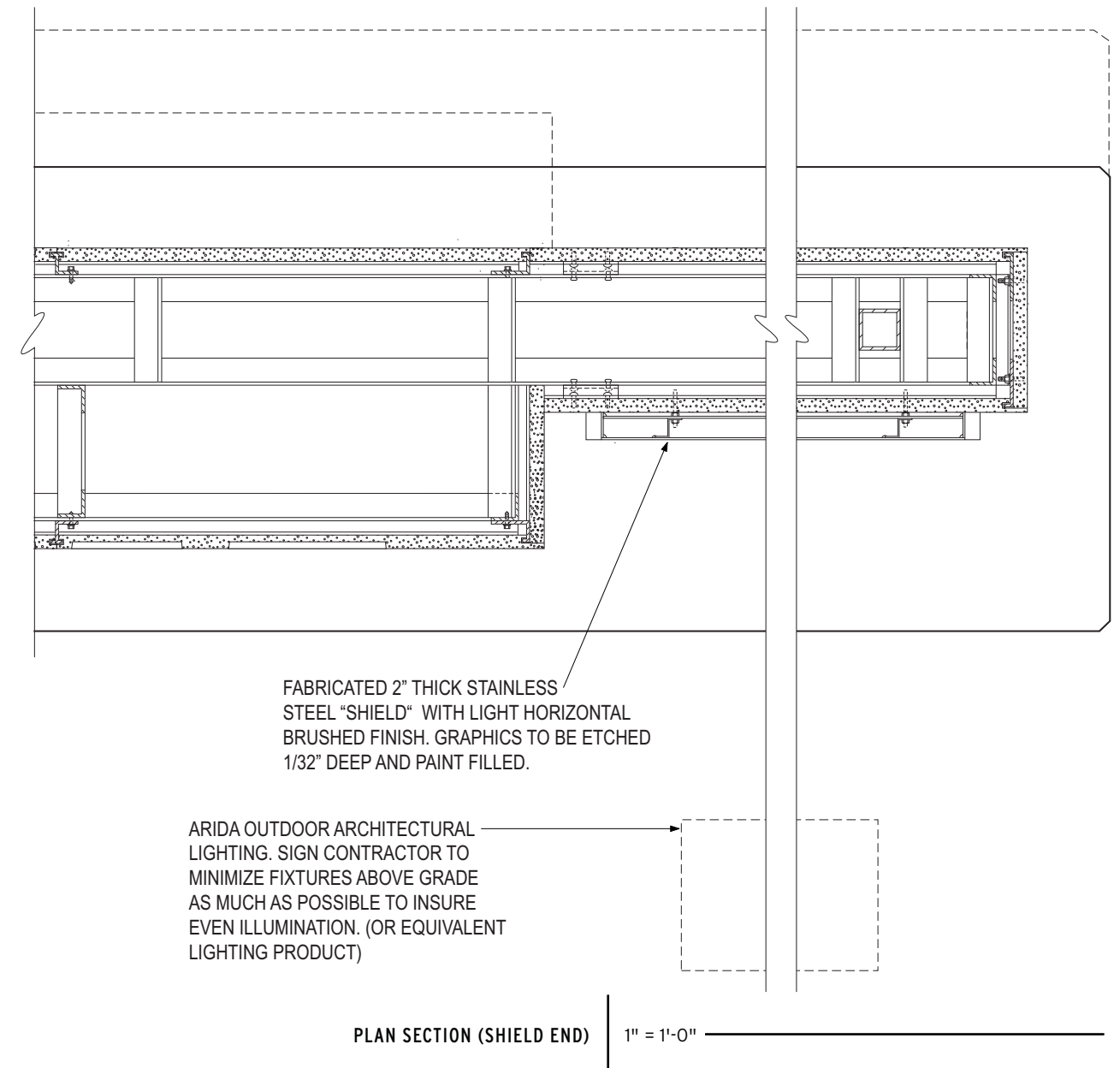
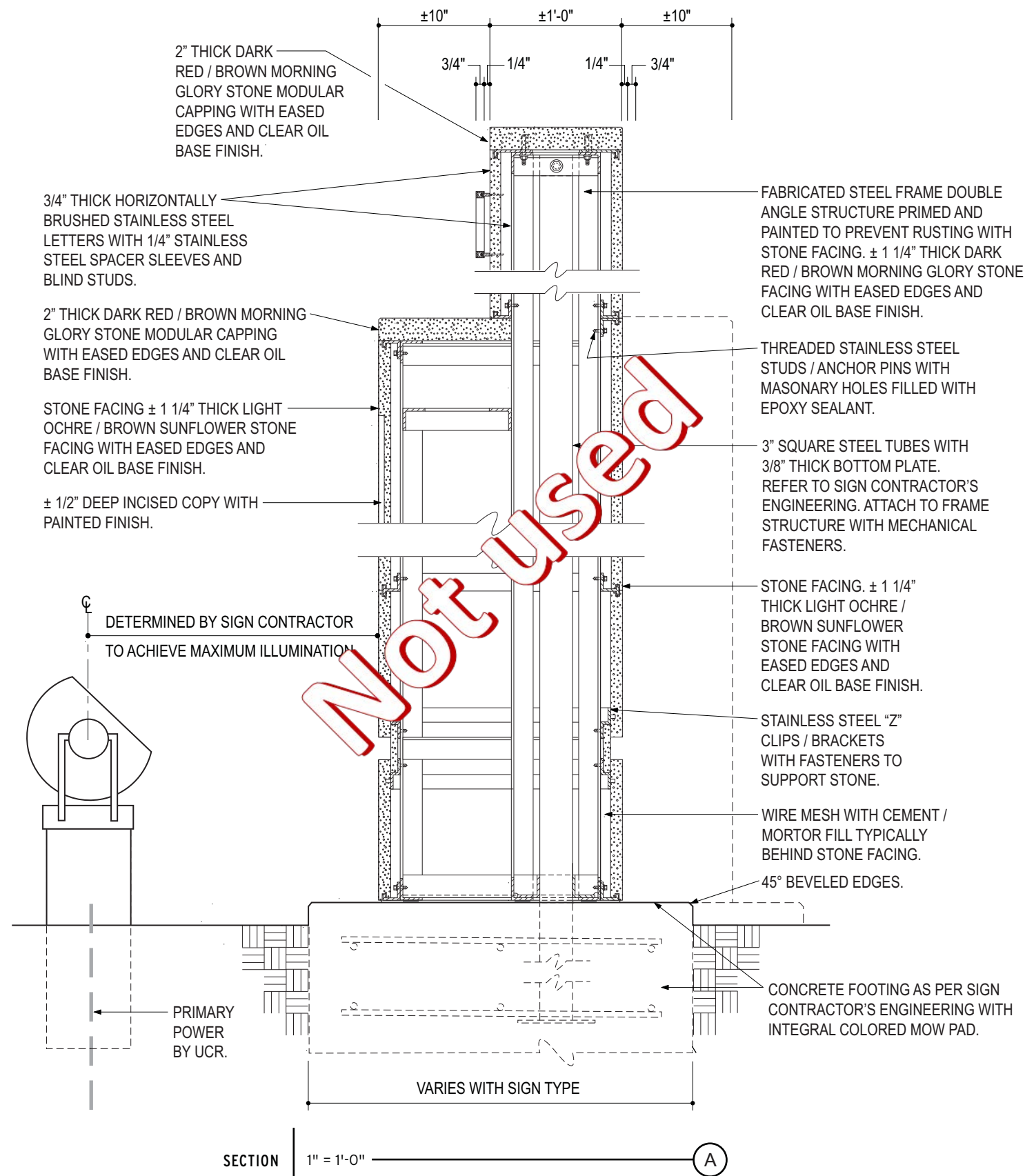



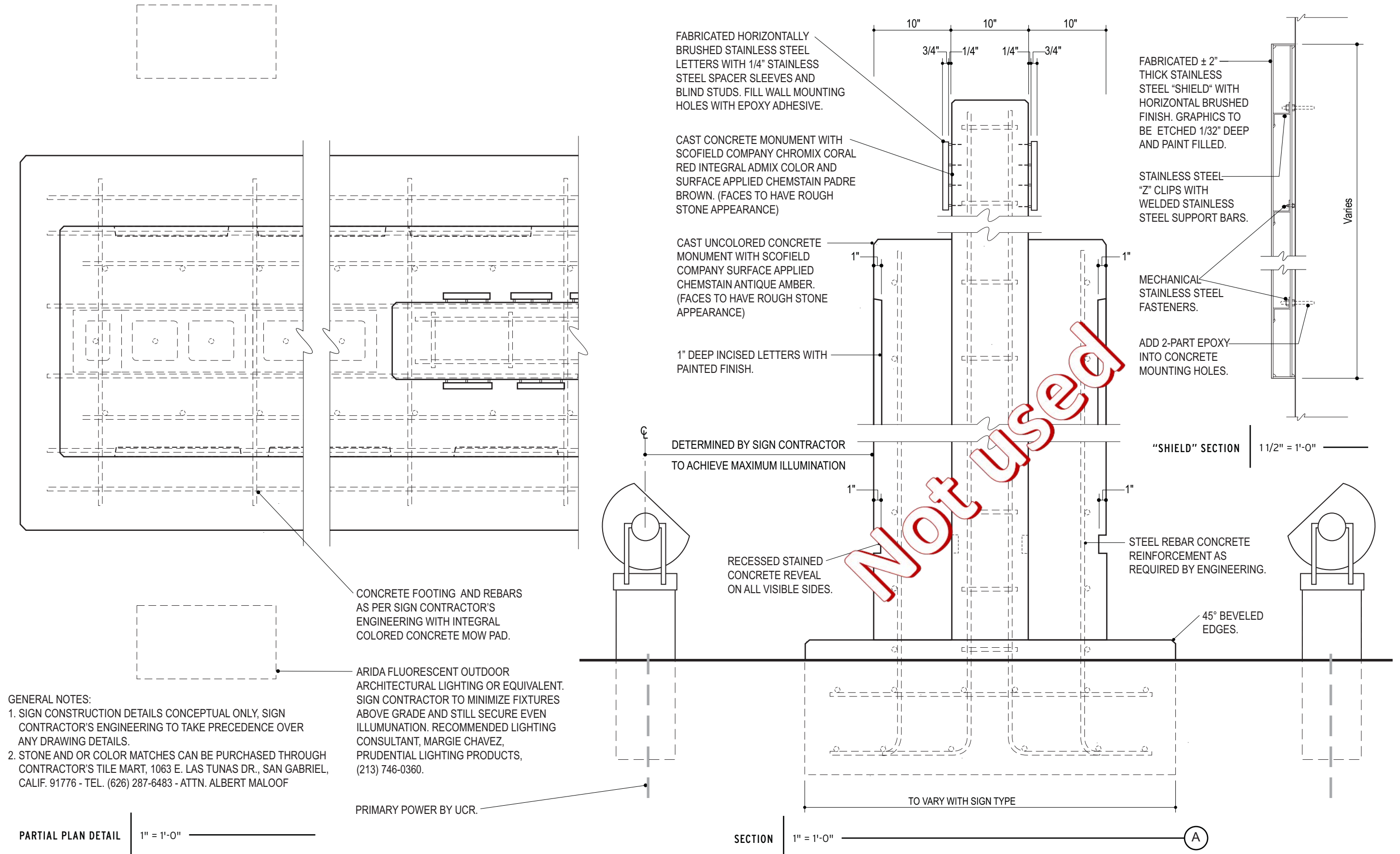



## GENERAL NOTES:

1. SIGN CONSTRUCTION DETAILS CONCEPTUAL ONLY, SIGN CONTRACTOR'S ENGINEERING TO TAKE PRECEDENCE OVER ANY DRAWING DETAILS.
2. STONE AND OR COLOR MATCHES CAN BE PURCHASED THROUGH CONTRACTOR'S TILE MART, 1063 E. LAS TUNAS DR., SAN GABRIEL, CALIF. 91776 - TEL. (626) 287-6483 - ATTN. ALBERT MALOOF

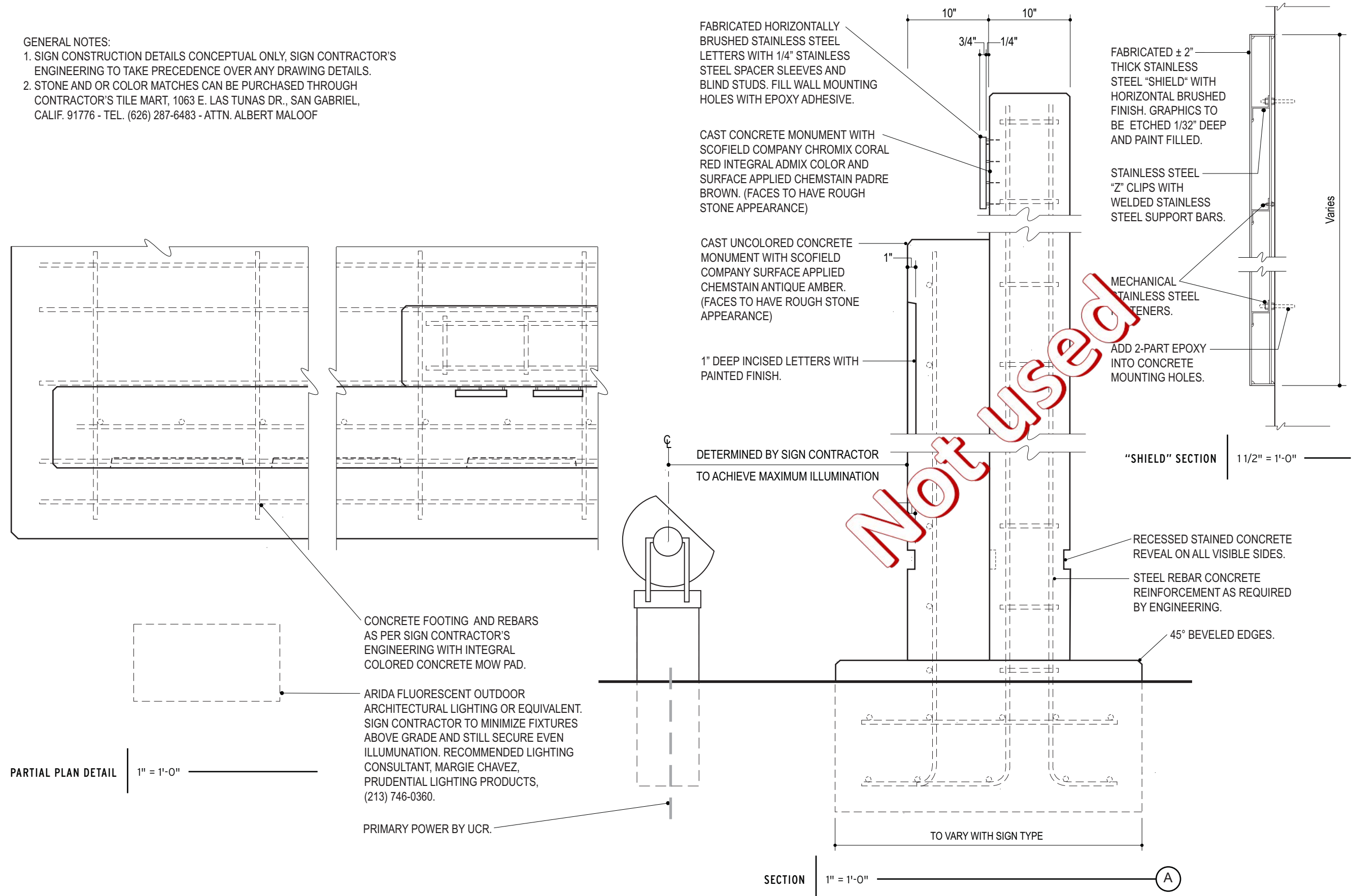



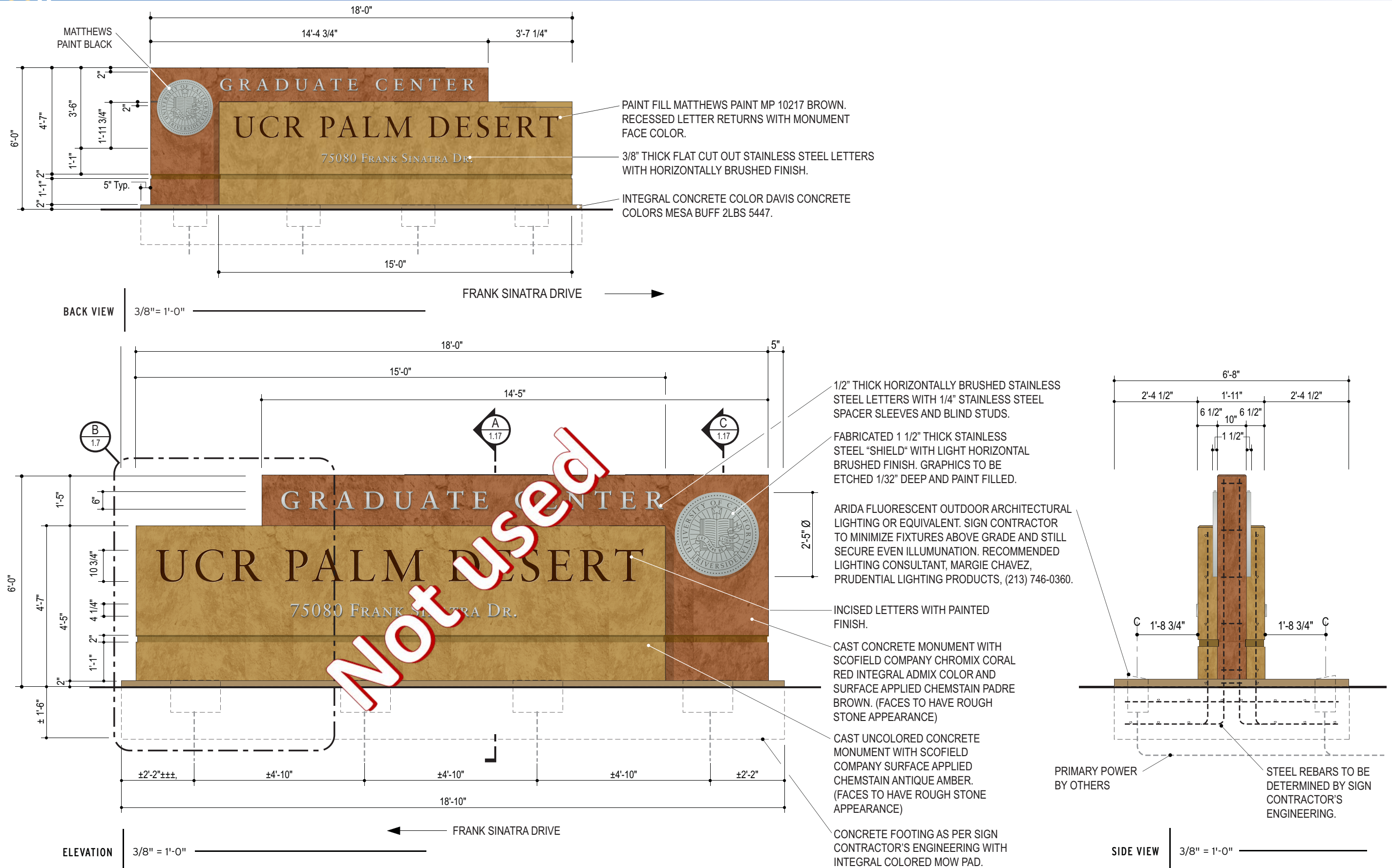



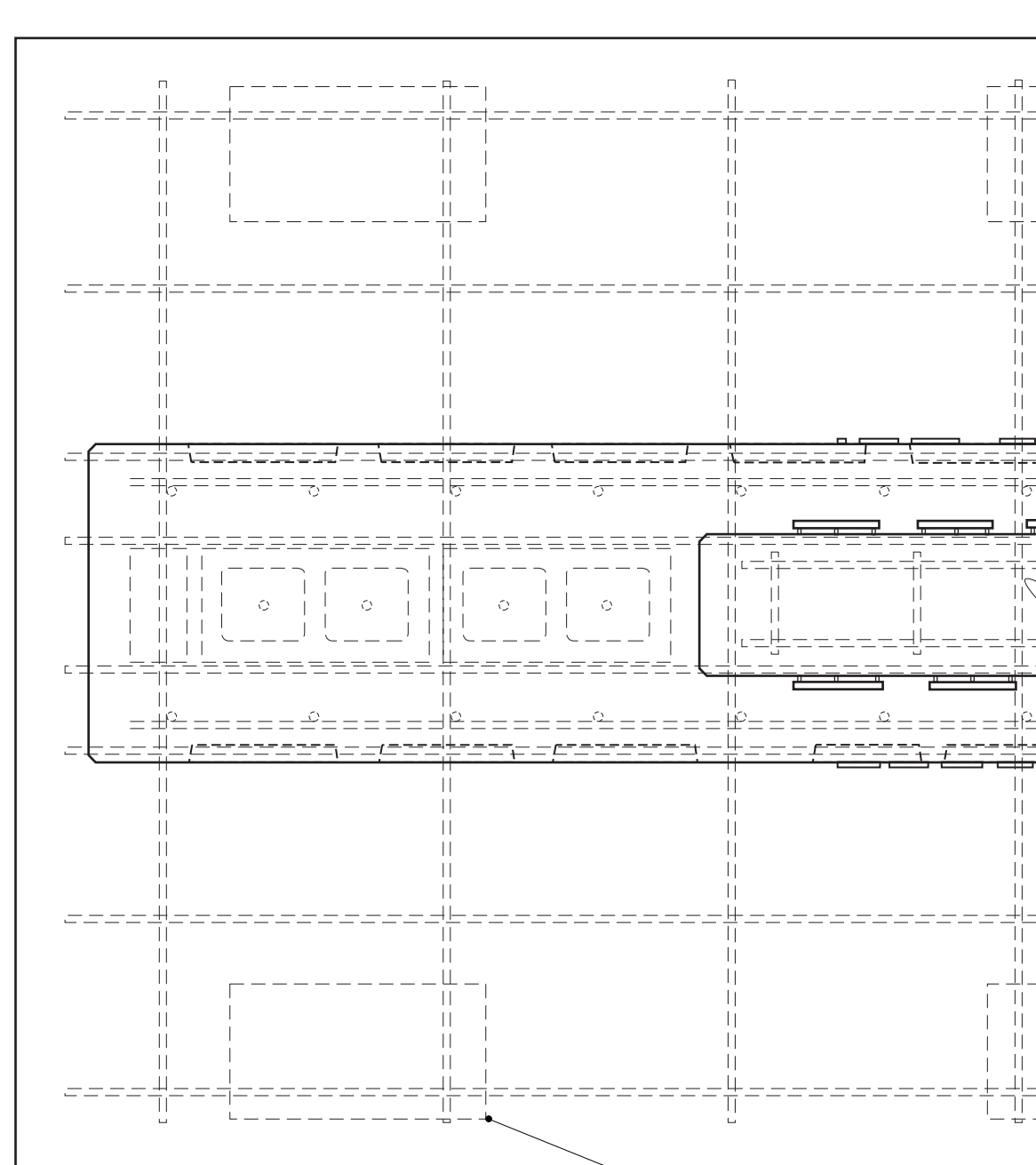

PARTIAL PLAN DETAIL

1" = 1'-0"

B

## GENERAL NOTES:

1. SIGN CONSTRUCTION DETAILS CONCEPTUAL ONLY, SIGN CONTRACTOR'S ENGINEERING TO TAKE PRECEDENCE OVER ANY DRAWING DETAILS.
2. STONE AND OR COLOR MATCHES CAN BE PURCHASED THROUGH CONTRACTOR'S TILE MART, 1063 E. LAS TUNAS DR., SAN GABRIEL, CALIF. 91776 - TEL. (626) 287-6483 - ATTN. ALBERT MALOOF

ARIDA FLUORESCENT OUTDOOR ARCHITECTURAL LIGHTING OR EQUIVALENT. SIGN CONTRACTOR TO MINIMIZE FIXTURES ABOVE GRADE AND STILL SECURE EVEN ILLUMINATION. RECOMMENDED LIGHTING CONSULTANT, MARGIE CHAVEZ, PRUDENTIAL LIGHTING PRODUCTS, (213) 746-0360.

CONCRETE FOOTING AND REBARS AS PER SIGN CONTRACTOR'S ENGINEERING WITH INTEGRAL COLORED CONCRETE MOW PAD. PRIMARY POWER BY OTHERS.

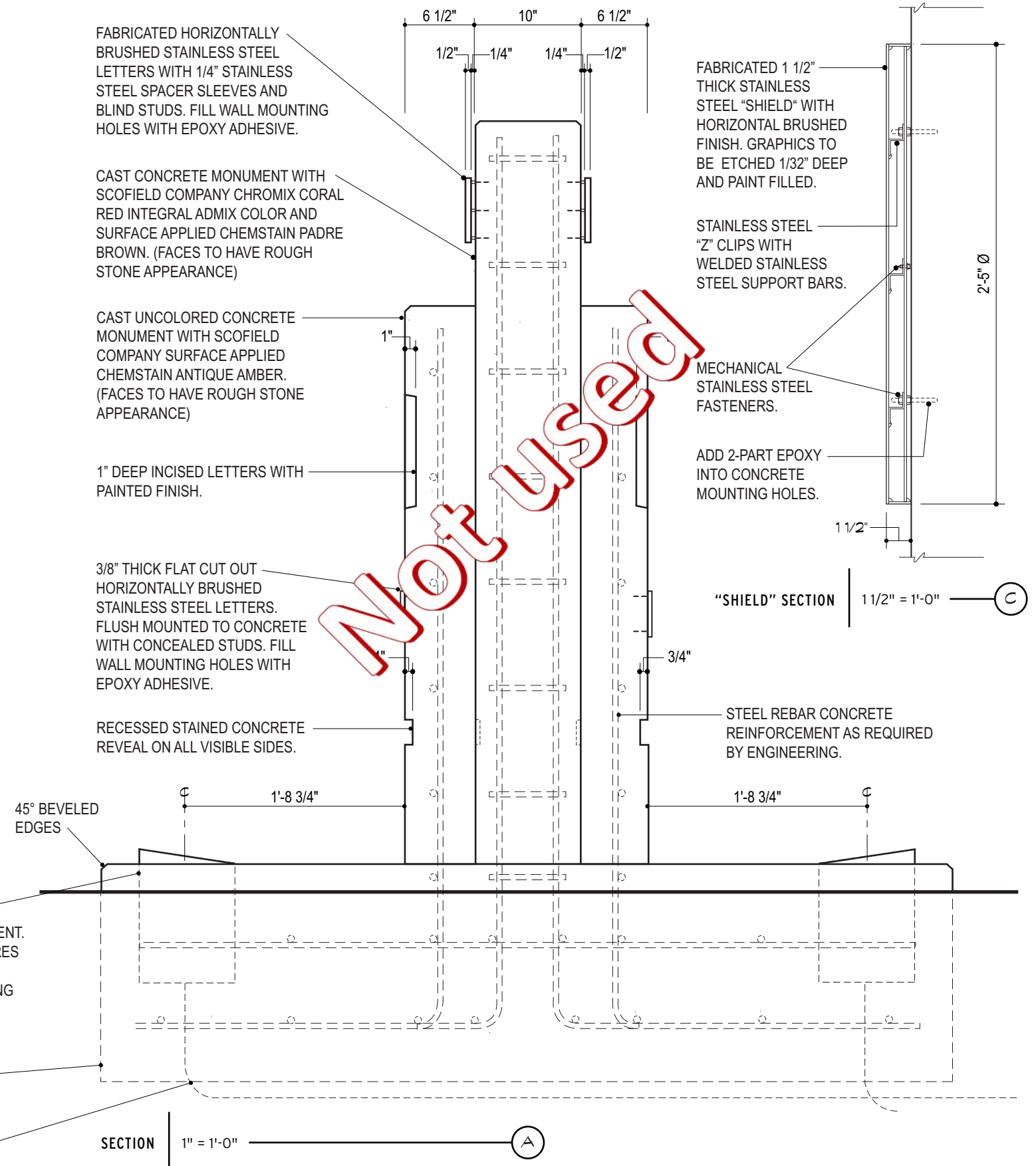



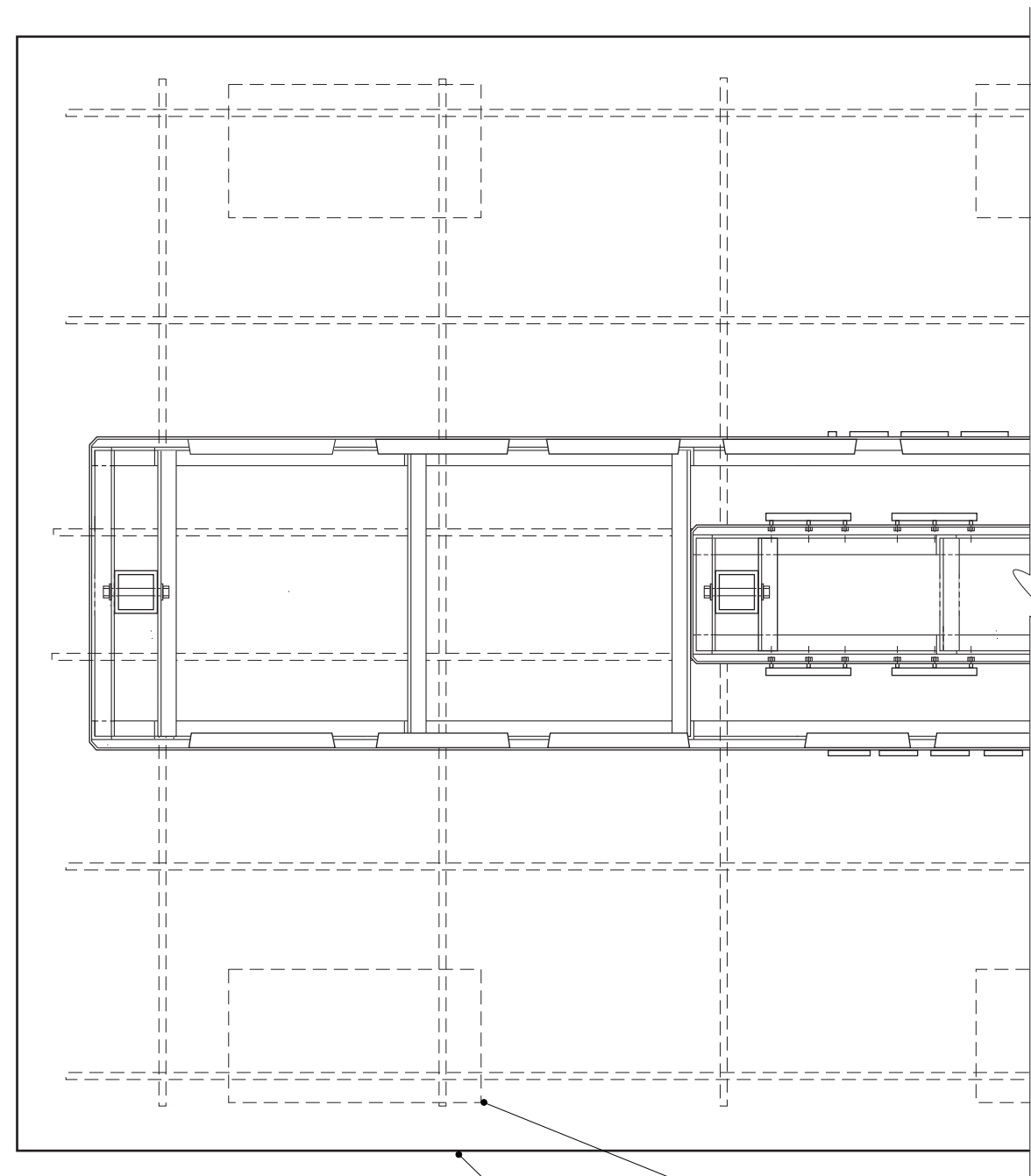

PARTIAL PLAN DETAIL

1" = 1'-0"

B

## GENERAL NOTES:

1. SIGN CONSTRUCTION DETAILS CONCEPTUAL ONLY, SIGN CONTRACTOR'S ENGINEERING TO TAKE PRECEDENCE OVER ANY DRAWING DETAILS.
2. STONE AND OR COLOR MATCHES CAN BE PURCHASED THROUGH CONTRACTOR'S TILE MART, 1063 E. LAS TUNAS DR., SAN GABRIEL, CALIF. 91776 - TEL. (626) 287-6483 - ATTN. ALBERT MALOOF

ARIDA FLUORESCENT OUTDOOR ARCHITECTURAL LIGHTING OR EQUIVALENT. SIGN CONTRACTOR TO MINIMIZE FIXTURES ABOVE GRADE AND STILL SECURE EVEN ILLUMINATION. RECOMMENDED LIGHTING CONSULTANT, MARGIE CHAVEZ, PRUDENTIAL LIGHTING PRODUCTS, (213) 746-0360.

CONCRETE FOOTING AND REBARS AS PER SIGN CONTRACTOR'S ENGINEERING WITH INTEGRAL COLORED CONCRETE MOW PAD. PRIMARY POWER BY OTHERS.

45° BEVELED EDGES

SECTION

1" = 1'-0"

A

FABRICATED HORIZONTALLY BRUSHED STAINLESS STEEL LETTERS WITH 1/4" STAINLESS STEEL SPACER SLEEVES AND BLIND STUDS. FILL WALL MOUNTING HOLES WITH EPOXY ADHESIVE.

FABRICATED .090 ALUMINUM CABINET WITH TEXTCOTE FINISH TO MATCH SCOFIELD COMPANY RED INTEGRAL ADMIX COLOR AND SURFACE APPLIED CHEMSTAIN PADRE BROWN. (FACES TO HAVE ROUGH STONE APPEARANCE)

FABRICATED .090 ALUMINUM CABINET WITH TEXTCOTE FINISH TO MATCH SCOFIELD COMPANY SURFACE APPLIED CHEMSTAIN ANTIQUE AMBER. (FACES TO HAVE ROUGH STONE APPEARANCE)

WELDED 2" x 2" x 1/4" ALUMINUM ANGLE FRAMING STRUCTURE WITH PRIMED FINISH.

1" DEEP INCISED LETTERS WITH PAINTED FINISH. REFER TO SHEET 1.6 FOR COLORS.

3/8" THICK FLAT CUT OUT HORIZONTALLY BRUSHED STAINLESS STEEL LETTERS. FLUSH MOUNTED TO CONCRETE WITH CONCEALED STUDS. FILL WALL MOUNTING HOLES WITH EPOXY ADHESIVE.

RECESSED ALUMINUM REVEAL. REVEAL WRAPPED AROUND ALL VISIBLE SIDES AND PAINTED.

6 1/2" 10" 6 1/2"  
1/2" 1/4" 1/4" 1/2"

FABRICATED 1 1/2" THICK STAINLESS STEEL "SHIELD" WITH HORIZONTAL BRUSHED FINISH. GRAPHICS TO BE ETCHED 1/32" DEEP AND PAINT FILLED.

STAINLESS STEEL "Z" CLIPS WITH WELDED STAINLESS STEEL SUPPORT BARS.

MECHANICAL STAINLESS STEEL FASTENERS.

ADD 2-PART EPOXY INTO CONCRETE MOUNTING HOLES.

1 1/2"

"SHIELD" SECTION

1 1/2" = 1'-0"

C

(4)-3" SQUARE HEAVY WALL ALUMINUM TUBING WITH WELDED 1/2" THICK ALUMINUM PLATED ON BURIED END. COAT BURIED TUBING WITH ALKALI - RESISTANT BITUMINOUS PAINT. VERIFY WITH SIGN CONTRACTOR'S ENGINEERING.

1'-8 3/4"

C



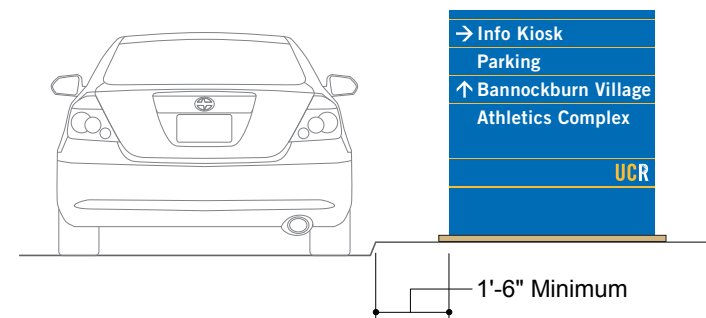

LOCATION ELEVATION | 1/4" = 1'-0"

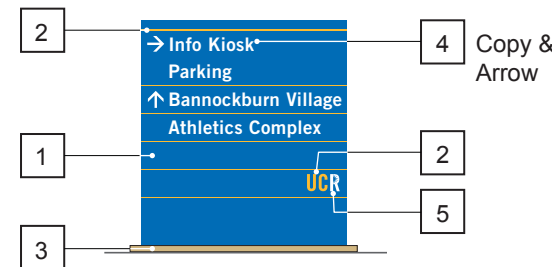

Note: All sign surfaces to be sprayed with semi gloss anti graffiti clear coating.

COLORS | 1/4" = 1'-0"

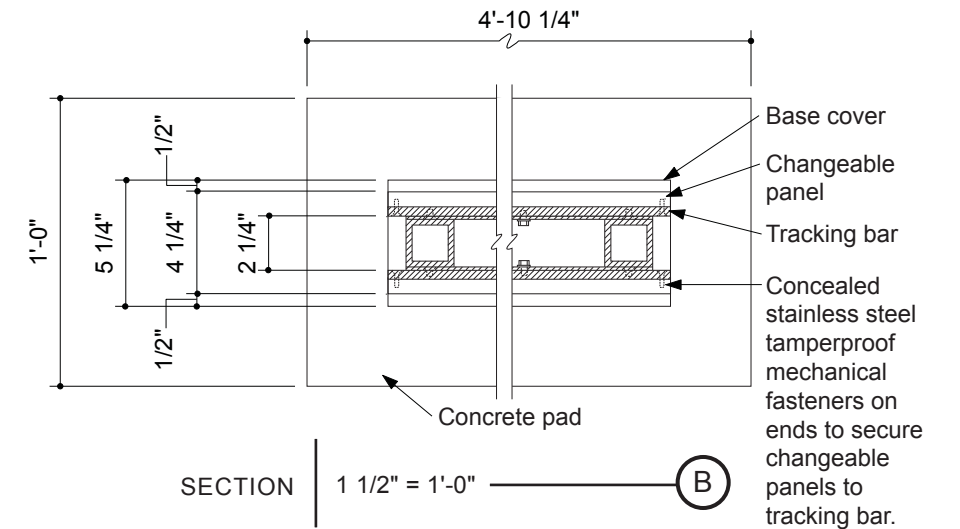

SECTION | 1 1/2" = 1'-0" (B)

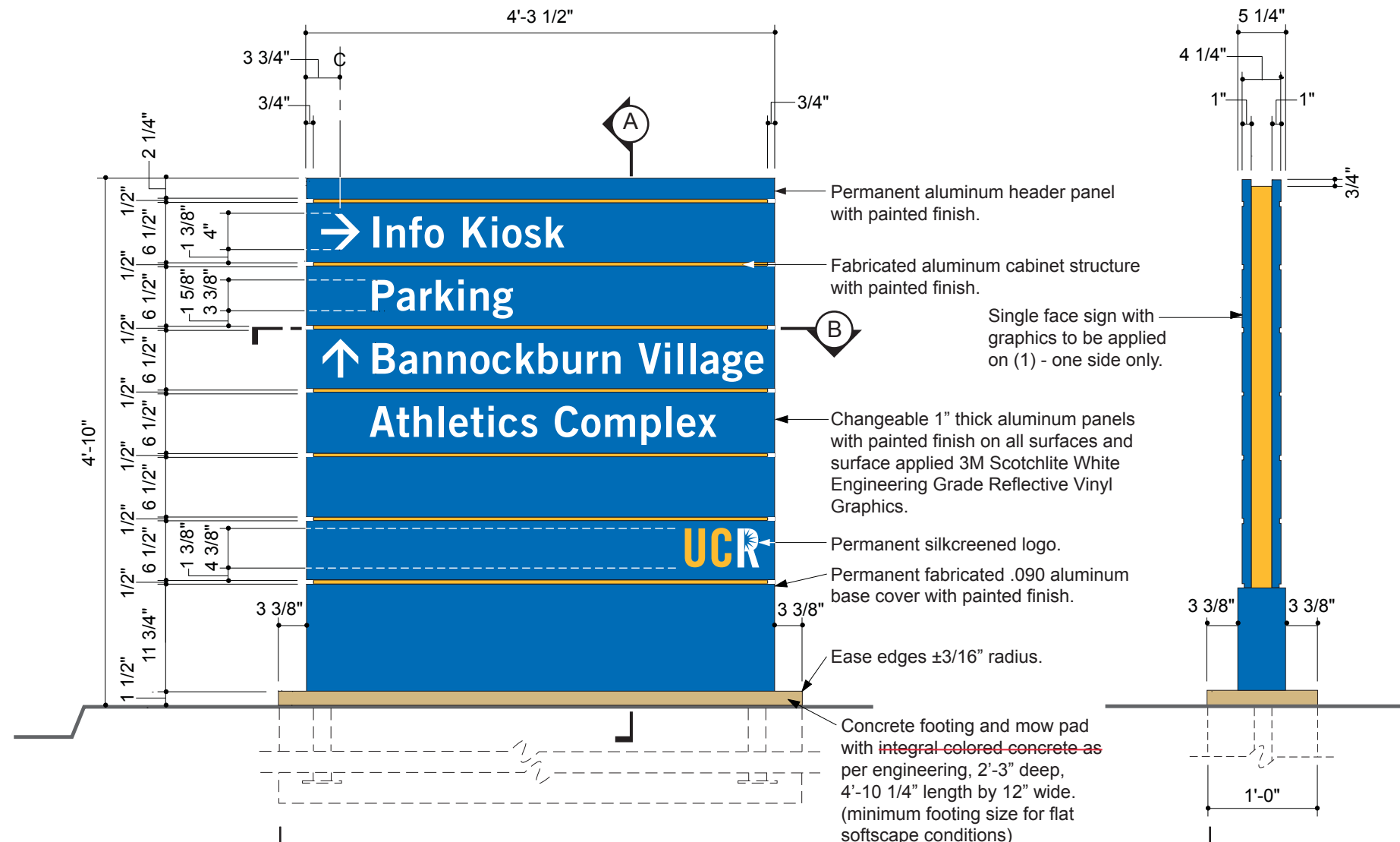

ELEVATION | 3/4" = 1'-0"

SIDE VIEW | 3/4" = 1'-0"

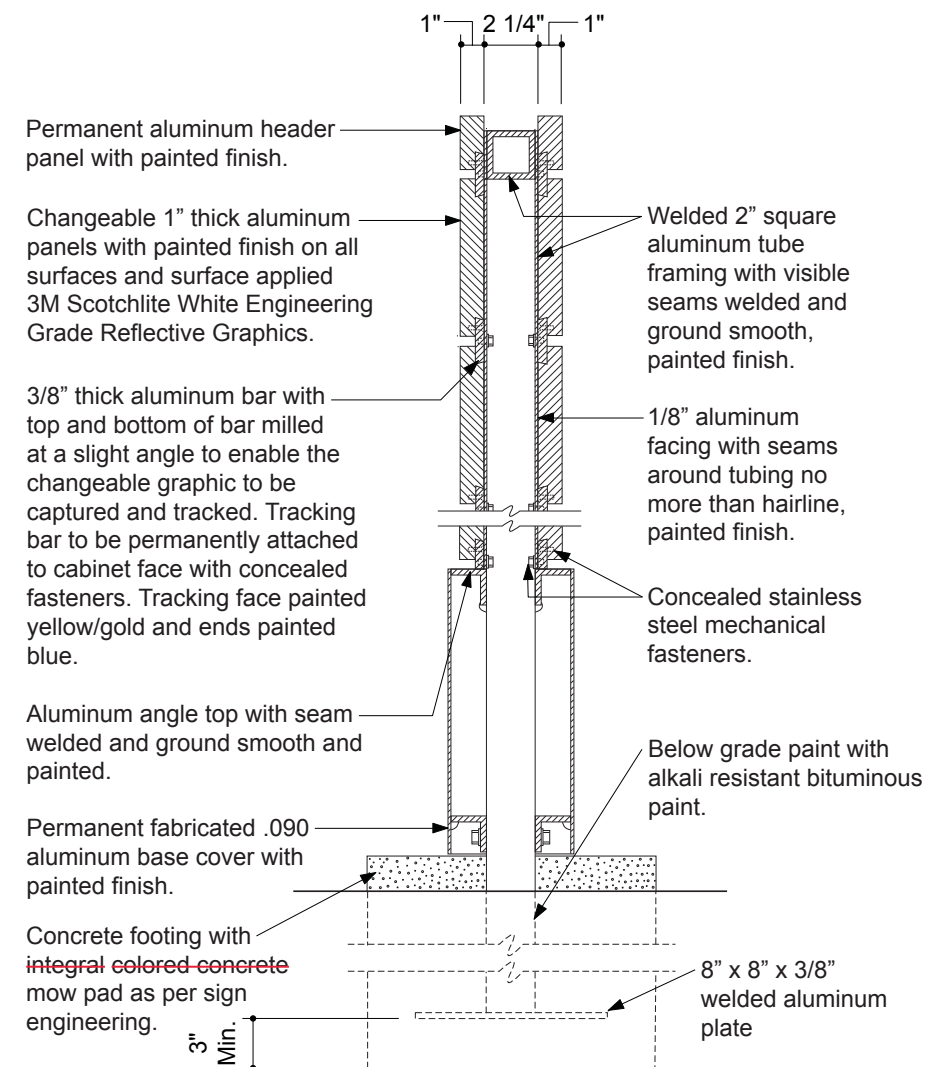

SECTION | 1 1/2" = 1'-0" (A)



HUNT DESIGN  
25 N. MENTOR AVE.  
PASADENA, CA 91106

PAGE: 1 of 2  
PROJECT: UC RIVERSIDE  
SUBJECT: RIVERSIDE, CA  
SIGN STRUCTURAL CALCS.  
BY: DVM DATE: 10-1-07  
P.O.# DWGS. FROM PERRY SHIMOJI

FOR COLUMN & FOOTING DESIGN

AREA -- SIGN TYPE W20.0  
A= 4.83' \* 4.29' = 20.7 S.F.

WIND	CBC-'01	80 MPH, EXP. C
CBC-1613	p=Cq*Ce*Qs*I	I=1.0
Qs =	16.4 Cq =	1.4
25.94 LBS/S.F. @ 20'	Ce=	1.13
24.34 LBS/S.F. < 15'	Ce=	1.06
S.F. LBS	FT. FT. LBS	
AREA	!PRESS!	X-DIST ! MOM-XX
20.7	504	2.42 1219
0.0	0	0.00 0
0.0	0	0.00 0
0.0	0	0.00 0
TOTAL	504	2.42 1219
		(AVE.)

DOUBLE COLUMN  
MOM. K 0.61

ALUM Fb = 12 K/SQ. IN.  
S = M/Fb WIND 1/3 INCR.  
S = 0.75 \* M (INCL 1.33 WIND)  
S = 0.46 IN^3

S = (bd^3-b1\*d1^3)/(6\*d)  
d = 2 d1 = 1.75  
b = 2 b1 = 1.75  
USING 2"x2"x 1/8" ALUM. TUBE  
S = 0.55 IN^3 > 0.46  
O.K.

COAT ALUM. SURFACES EMBEDDED IN  
CONC. WITH ONE HEAVY COAT OF  
ALKALI-RESISTANT BITUMINOUS  
(BITUMASTIC) PAINT TO 2" MIN.  
ABOVE GRADE  
8"x8"x 3/8" ALUM. PLATE - WELD  
WT. OF SIGN = 220 LBS +/-  
AXIAL STRESS IS NEGLIGIBLE

SEE PAGE 2 FOR FOOTING DETAILS

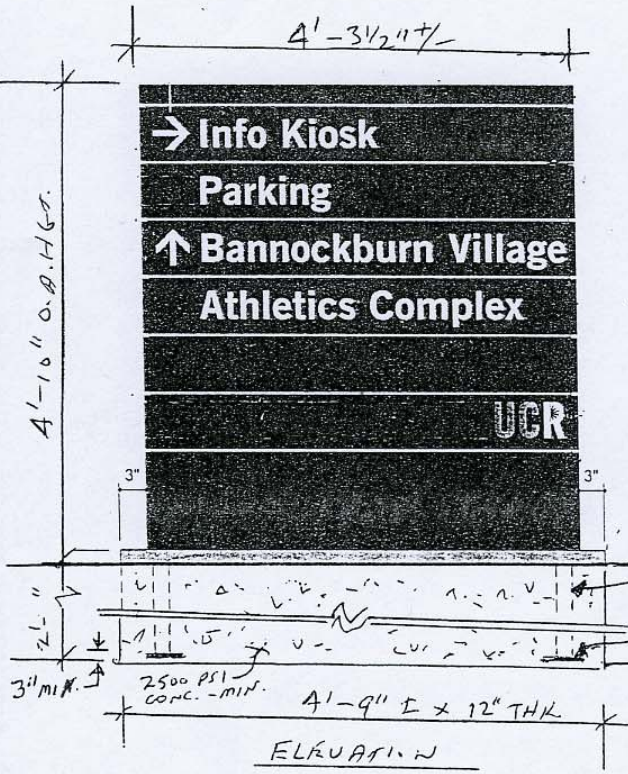

JOB NO. HUNT-142

HUNT DESIGN  
25 N. MENTOR AVE.  
PASADENA, CA 91106

PAGE: 2 of 2  
PROJECT: UC RIVERSIDE  
SUBJECT: RIVERSIDE, CA  
SIGN STRUCTURAL CALCS.  
BY: DVM DATE: 10-1-07  
P.O.# DWGS. FROM PERRY SHIMOJI

SINGLE FOOTING - STRAIGHT

DESIGN OF EMBEDDED POLE FOOTINGS

DESCRIPTION	>>	57" WIDE	>>	12" THK.
ALLOW PASSIVE	psf	200	200	200
MAX PASSIVE	psf	1,500	1,500	1,500
LOAD DURATION FACTOR		1.33	1.33	1.33
POINT LOAD	lbs	504	0	0
LOAD HT.	ft	2.42	0.00	0.00
DIST. LOAD	#/ft	0	0	0
START HT.	ft	0.00	0.00	0.00
END HT.	ft	0.00	0.00	0.00
WIDTH/DIAMETER	in	57"	0	0
CIRCULAR ?	y/n	N	N	N
RESTRAINED ?	y/n	N	N	N

SUMMARY				
Moments @ Surface:				
Point Load	ft-#	1,220	0	0
Uniform Load	ft-#	0	0	0
... Total Moment	ft-#	1,220	0	0
Total Lateral Load	#	504	0	0

NON-RESTRAINED				
Min. Req'd Embedment		2'-3"		
A(1+(1+4.36h/A)^.5)/2		2.11	0.00	0.00
A=2.34P/(S 1 b)	ft			
Press @ 1/3 Embed.:				
Actual	psf	188	0	0
Allowable	psf	187	0	0
RESTRAINED				
Min. Req'd Embedment		0.00	0.00	0.00
(4.25 P h/S3 b)^.5	ft			
Pressure @ Bottom				
Actual	psf	0	0	0
Allowable	psf	0	0	0
Surface Restraint				
Force	lbs	0	0	0





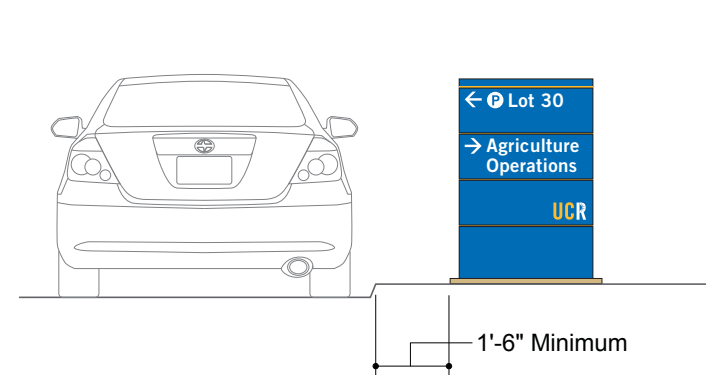

LOCATION ELEVATION | 1/4" = 1'-0"

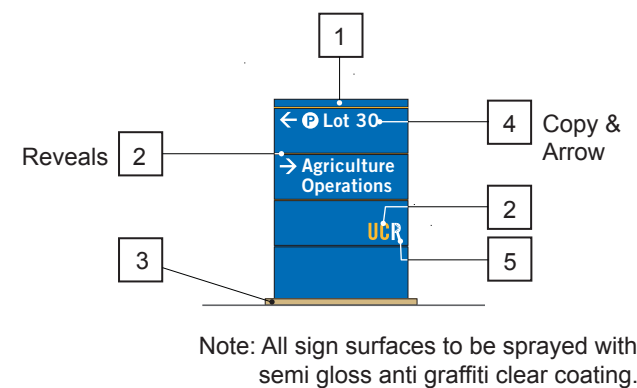

COLORS | 1/4" = 1'-0"

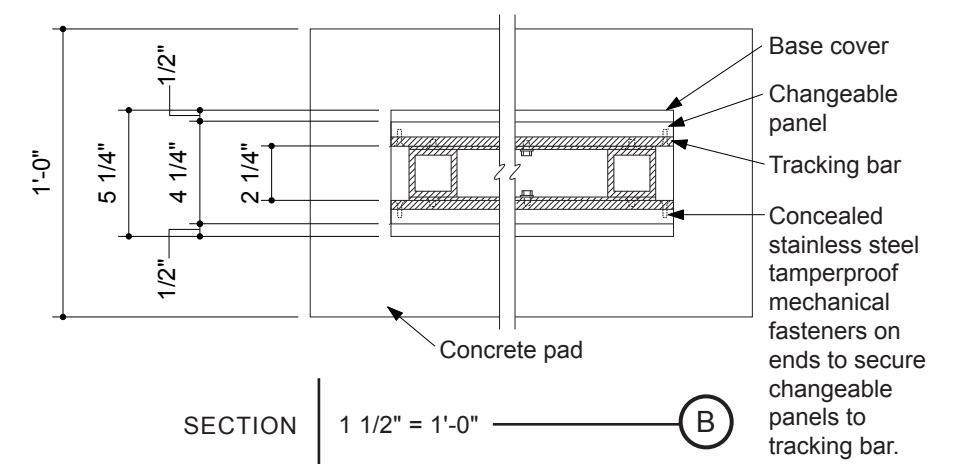

SECTION | 1 1/2" = 1'-0" (B)

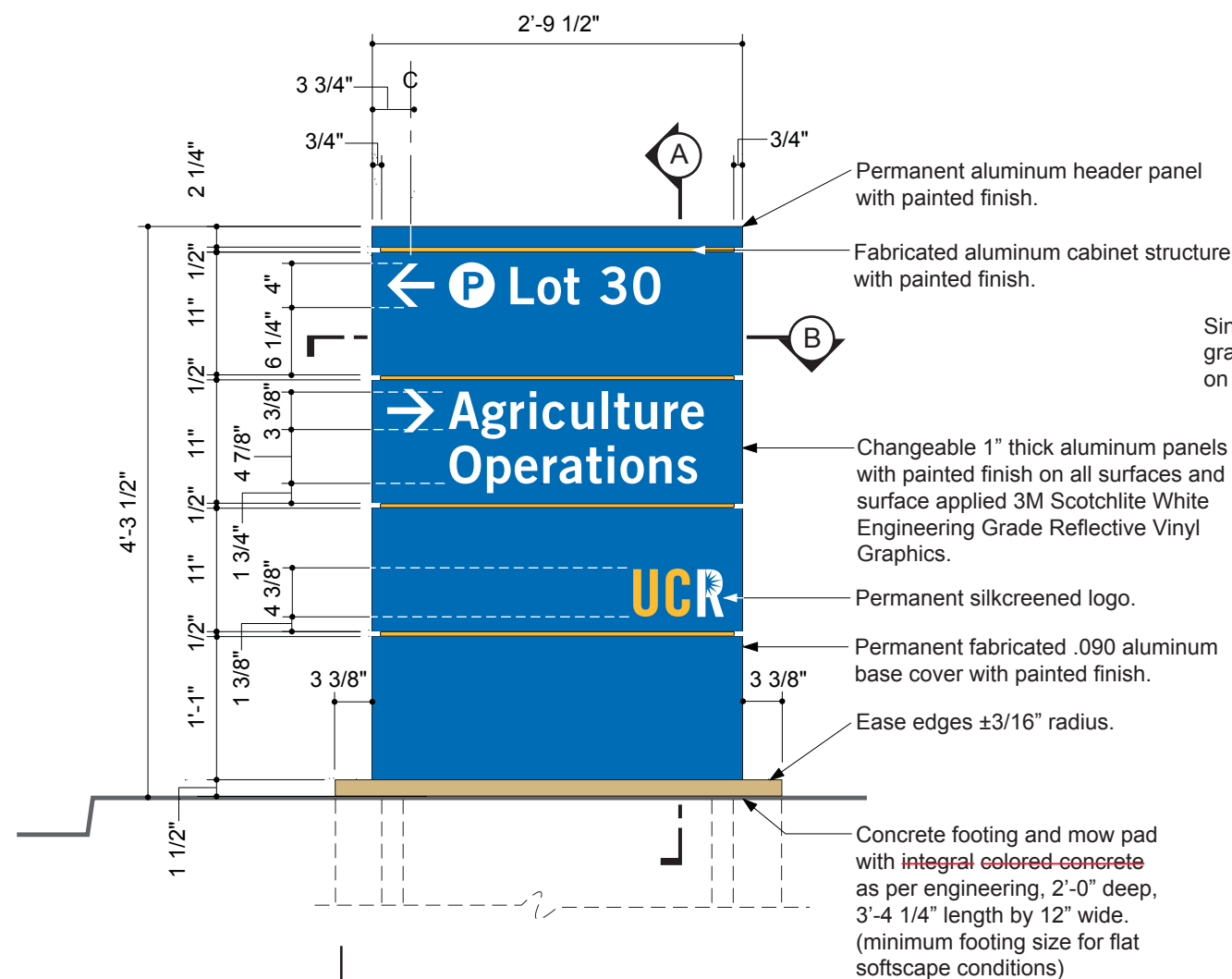

ELEVATION | 3/4" = 1'-0"

Single face sign with graphics to be applied on (1) - one side only.

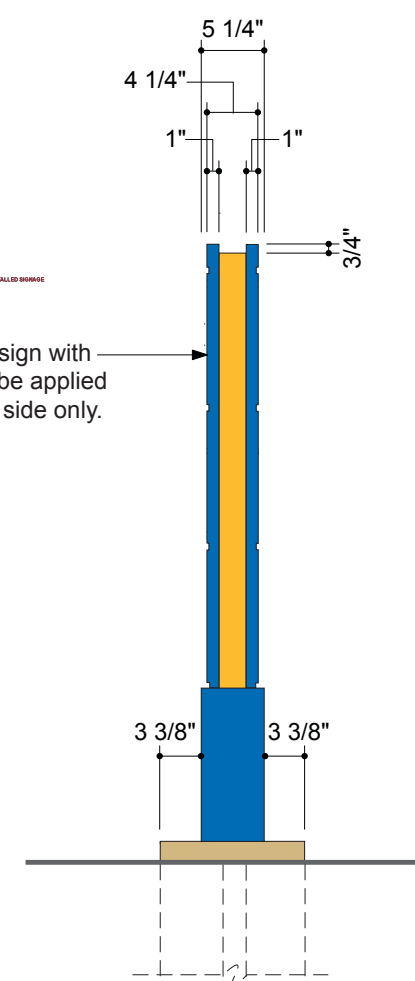

SIDE VIEW | 3/4" = 1'-0"

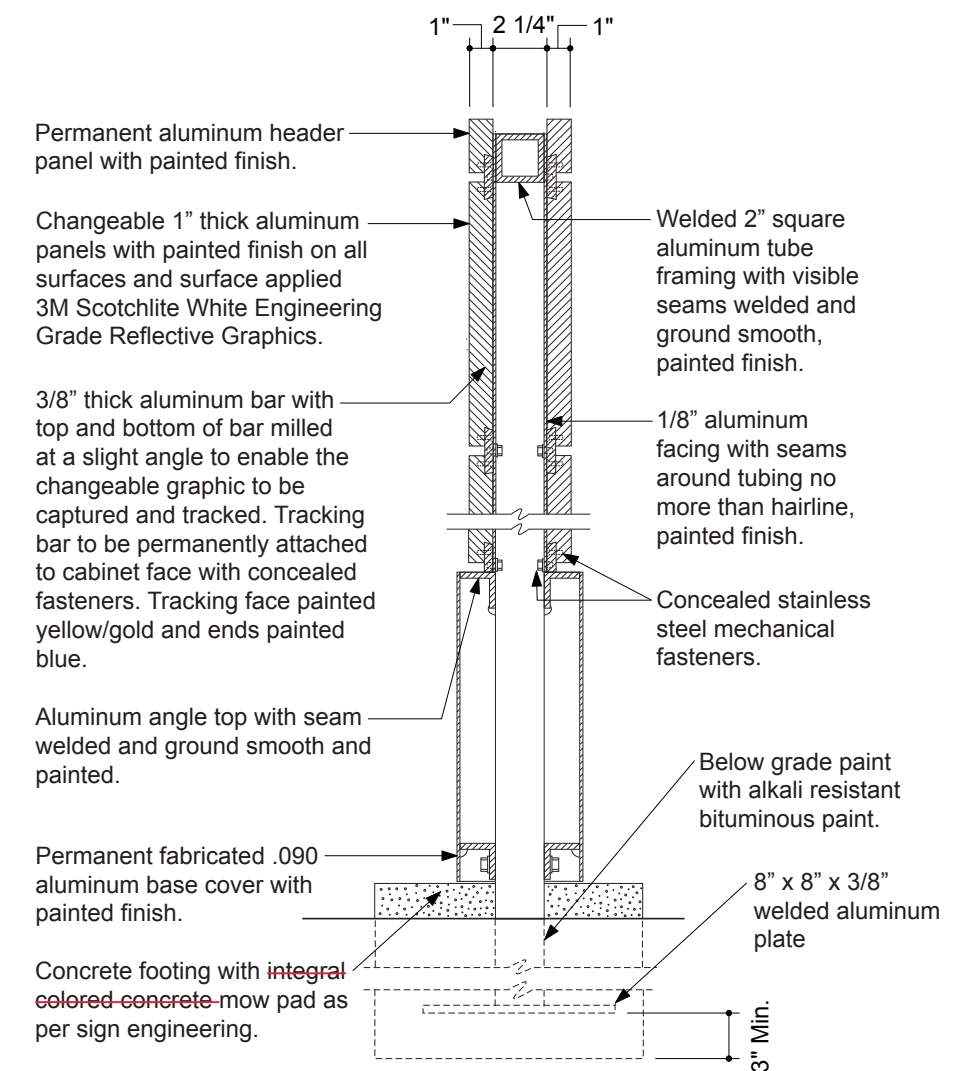

SECTION | 1 1/2" = 1'-0" (A)



## MODIFIED | MATCH EXISTING INSTALLED SIGNAGE

HUNT DESIGN  
25 N. MENTOR AVE.  
PASADENA, CA 91106

PAGE: 1 of 2  
PROJECT: UC RIVERSIDE  
SUBJECT: RIVERSIDE, CA  
SIGN STRUCTURAL CALCS.  
BY: DVM DATE: 10-1-07  
P.O.# DWGS. FROM PERRY SHIMOJI

FOR COLUMN & FOOTING DESIGN

AREA -- SIGN TYPE W21.0  
A= 4.29' \* 2.79' = 12.0 S.F.

WIND	CBC-'01	80 MPH, EXP. C
CBC-1613	p=Cq*Ce*Qs*I	I=1.0
Qs =	16.4	Cq = 1.4
25.94 LBS/S.F. @ 20'		Ce= 1.13
24.34 LBS/S.F. < 15'		Ce= 1.06
S.F.	LBS	FT. LBS
AREA	!PRESS!	X-DIST ! MOM-XX
12.0	292	2.15 628
0.0	0	0.00 0
0.0	0	0.00 0
0.0	0	0.00 0

TOTAL	292	2.15	628
		(AVE.)	
<u>DOUBLE COLUMN</u>			
	MOM. °K	0.31	

```

ALUM          Fb = 12 K/SQ. IN.
S = M/Fb      WIND 1/3 INCR.
S = 0.75 * M (INCL 1.33 WIND)
S =          0.24 IN^3
          =====

```

$$S = \frac{(bd^3 - b_1d_1^3)}{(6 * d)}$$

$$d = 2 \quad d_1 = 1.75$$

$$b = 2 \quad b_1 = 1.75$$

---

USING 2"x2"x 1/8" ALUM. TUBE

---



$$S = 0.55 \text{ IN}^3 > 0.24$$

8" x 8" x 3/4" ALUM PLATE - W/ <sup>O.K.</sup> ~~W/~~ <sup>DEF</sup>

COAT ALUM. SURFACES EMBEDDED IN  
CONC. WITH ONE HEAVY COAT OF  
ALKALI-RESISTANT BITUMINOUS  
(BITUMASTIC) PAINT TO 2" MIN.  
ABOVE GRADE

WT. OF SIGN = 130 LBS +/-  
AXIAL STRESS IS NEGLIGIBLE

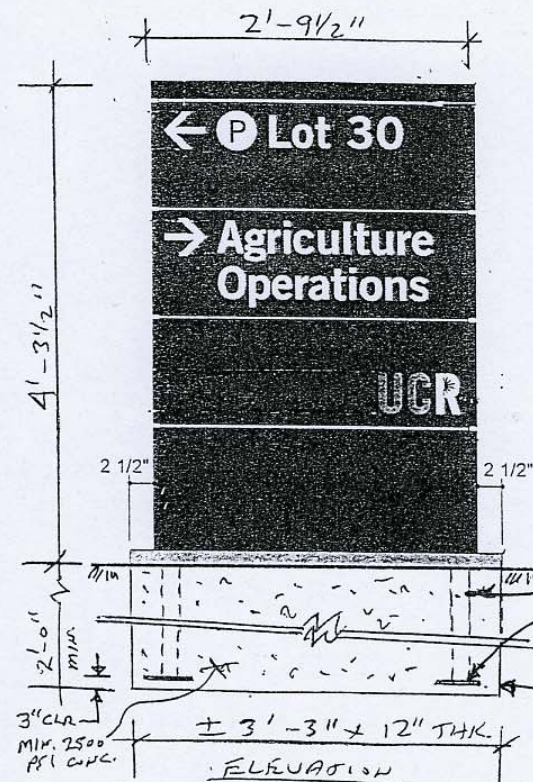
SEE PAGE 2 FOR FOOTING DETAILS



JOB NO. HUNT-143

HUNT DESIGN  
25 N. MENTOR AVE.  
PASADENA, CA 91106

PAGE: 2 of 2  
PROJECT: UC RIVERSIDE  
SUBJECT: RIVERSIDE, CA  
SIGN STRUCTURAL CALCS.  
BY: DVM DATE: 10-1-07  
P.O.# DWGS. FROM PERRY SHIMOJI

## DESIGN OF EMBEDDED POLE FOOTINGS

DESCRIPTION	>>	39" WIDE	PER CBC	PER 2x
	>>	12" THK.		
ALLOW PASSIVE	psf	200	200	200
MAX PASSIVE	psf	1,500	1,500	1,500
LOAD DURATION FACTOR		1.33	1.33	1.33
POINT LOAD	lbs	292	0	0
LOAD Ht.	ft	2.15	0.00	0.00
DIST. LOAD	#/ft	0	0	0
START HT.	ft	0.00	0.00	0.00
END HT.	ft	0.00	0.00	0.00
WIDTH/DIAMETER	in	39"	0	0
CIRCULAR ?	y/n	N	N	N
RESTRAINED ?	y/n	N	N	N
----- SUMMARY -----				
Moments @ Surface:				
Point Load	ft-#	628	0	0
Uniform Load	ft-#	0	0	0
... Total Moment	ft-#	628	0	0
Total Lateral Load	#	292	0	0
----- NON-RESTRAINED -----				
Min. Req'd Embedment		2'-0"	RESULTS	
$A(1+(1+4.36h/A)^{.5})/2$		1.93'	0.00	0.00
$A=2.34P/(S 1 b)$ ft		Depth		
Press @ 1/3 Embed.:				
Actual	psf	171	0	0
Allowable	psf	171	0	0
----- RESTRAINED -----				
Min. Req'd Embedment		0.00	0.00	0.00
$(4.25 P h/S3 b)^{.5}$ ft				
Pressure @ Bottom				
Actual	psf	0	0	0
Allowable	psf	0	0	0





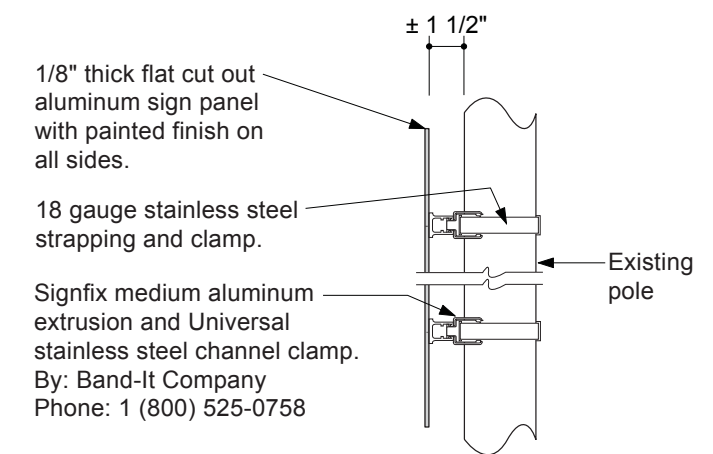
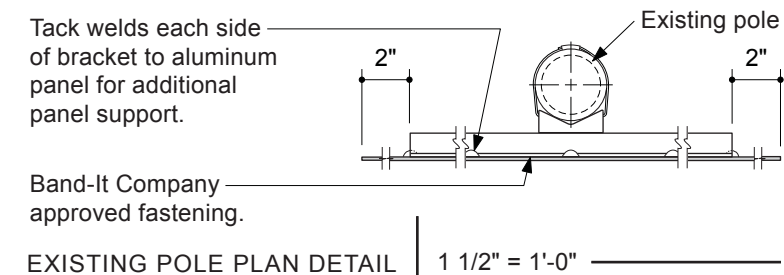
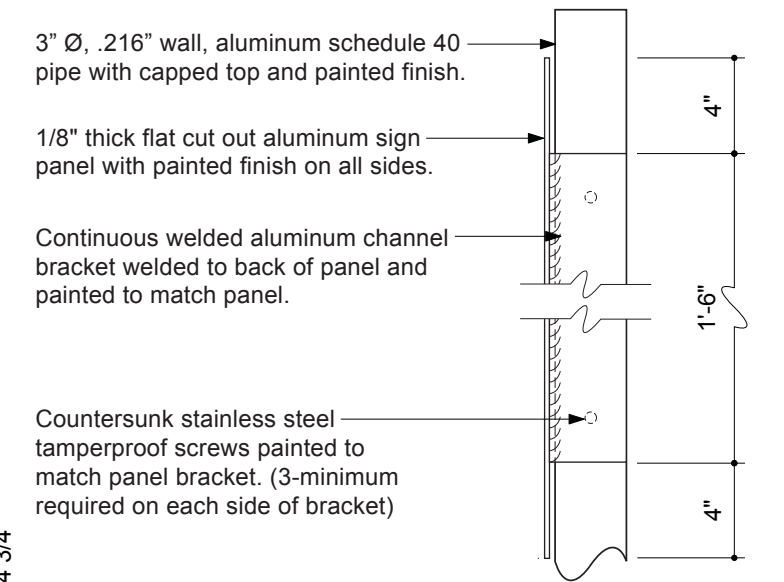
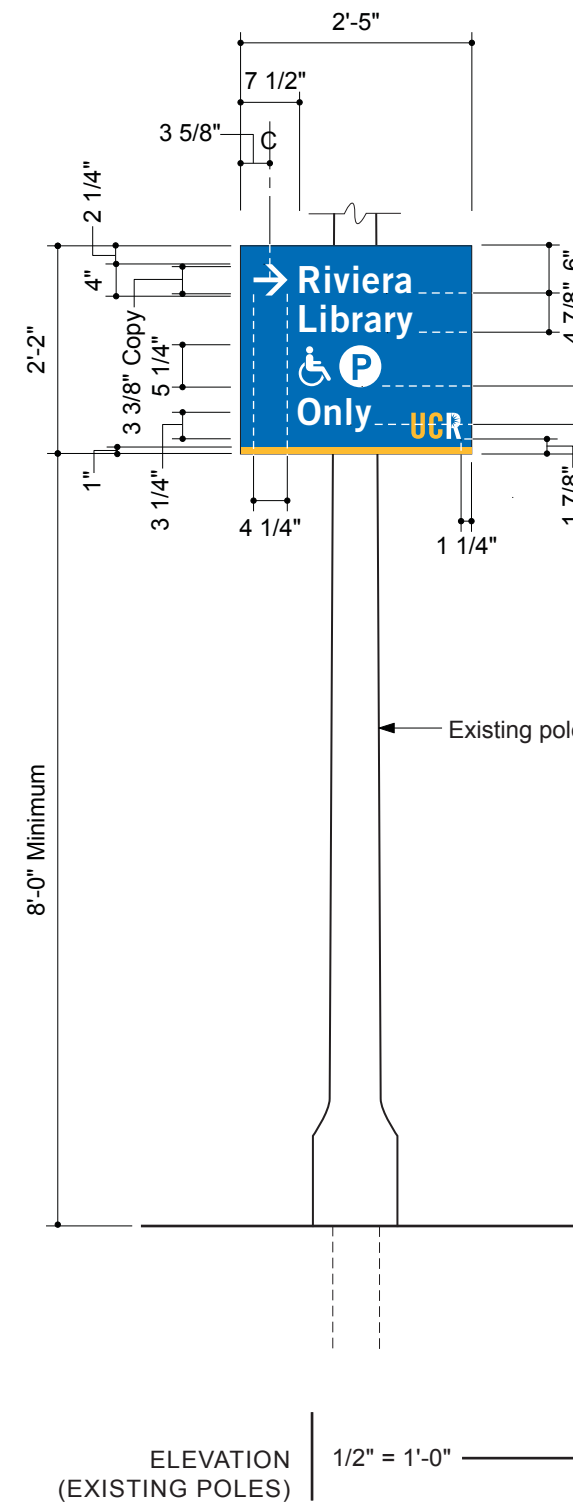
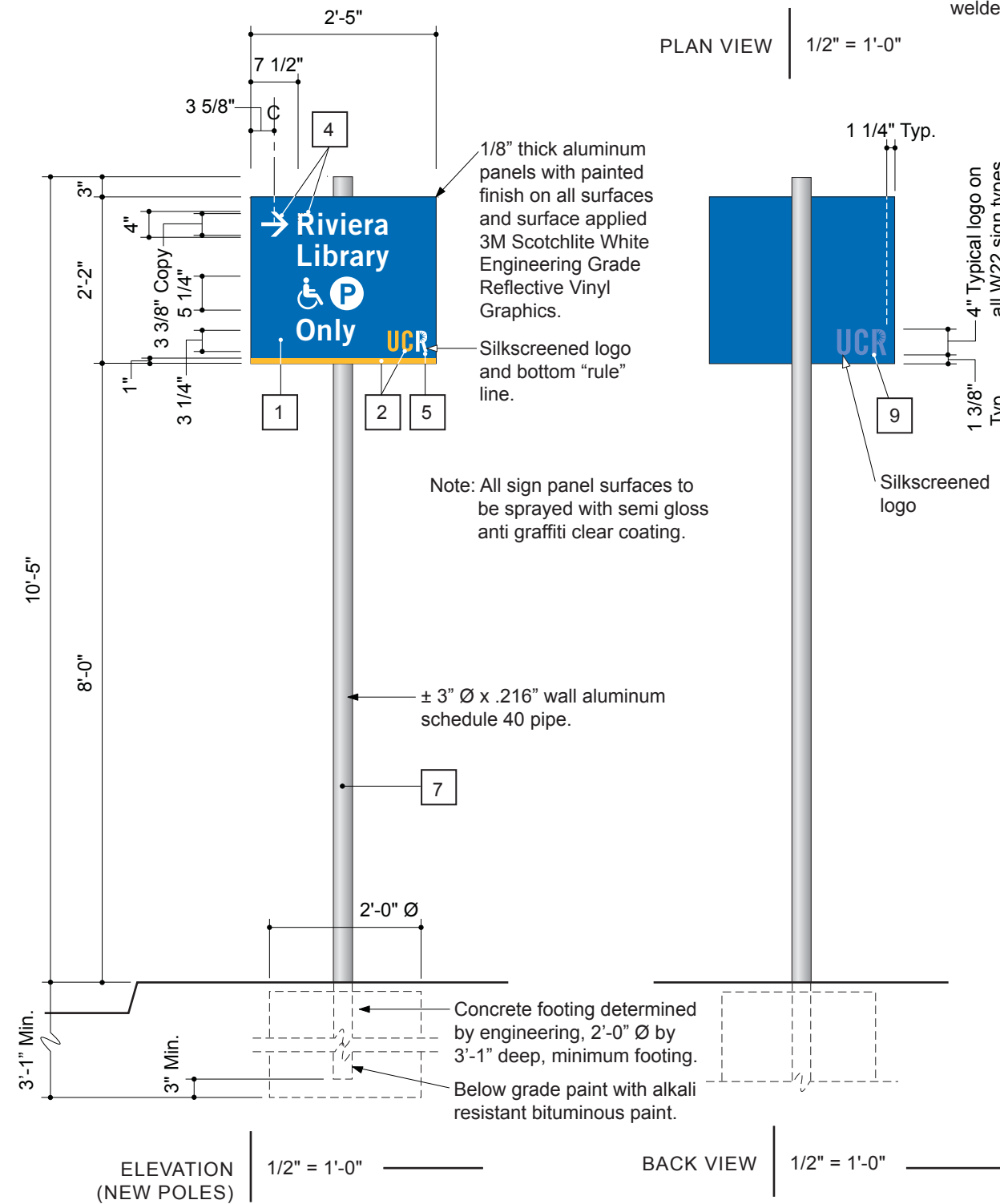



COAST SIGN, INC.  
1345 S. ALLEC STREET  
ANAHEIM, CA 92805

PAGE: 1 of 2  
PROJECT: UC RIVERSIDE  
SUBJECT: RIVERSIDE, CA  
SIGN STRUCTURAL CALCS.  
BY: DVM DATE: 10-3-07  
P.O.# DWGS. FROM PERRY SHIMOJI

FOR COLUMN & FOOTING DESIGN

AREA -- SIGN TYPE W22.0  
A = 2.25' \* 2.42' = 5.4 S.F.  
A = 8.17' \* 0.25' = 2.0 S.F.

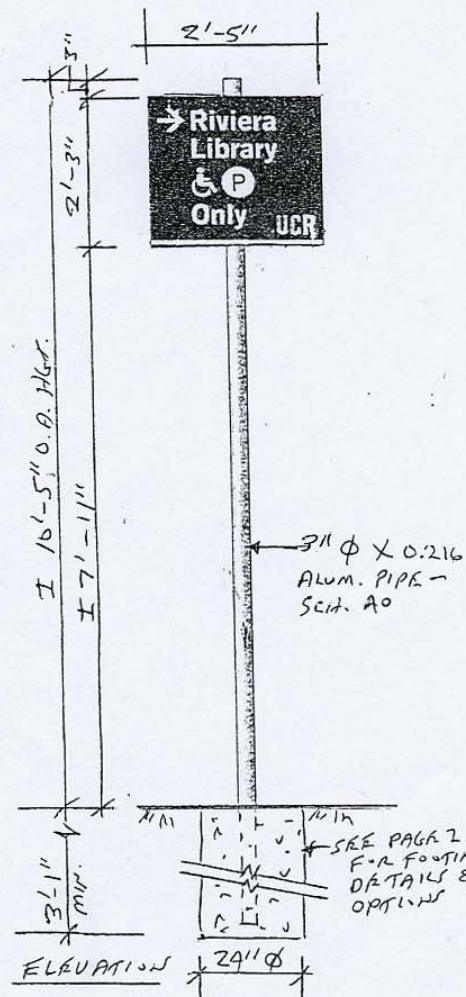

JOB NO. HUNT-145

WIND	CBC-'01	80 MPH, EXP. C
CBC-1613	$p=C_q*Ce*Q_s*I$	$I=1.0$
$Q_s =$	$16.4$	$C_q = 1.4$
25.94 LBS/S.F. @ 20'		$C_e = 1.13$
24.34 LBS/S.F. < 15'		$C_e = 1.06$
S.F.	LBS	FT. FT. LBS
AREA	!PRESS!	X-DIST ! MOM-XX
=====		
5.4	131	9.05 1189
2.0	49	4.17 203
0.0	0	0.00 0
0.0	0	0.00 0
=====		
TOTAL	180	7.73 1392
		(AVE.)

SINGLE COLUMN  
MOM. 'K 1.39

ALUM  $F_y = 12$  K/SQ. IN.  
 $S = M/F_b$  WIND 1/3 INCR.  
 $S = 0.75 * M$  (INCL 1.33 WIND)  
 $S = 1.04$  IN<sup>3</sup>

$t = 0.216$  IN. (MIN. THK.)  
 $S = .0982 * (d^4 - d_1^4) / d$   
 $d = 3.5$   $d_1 = 3.068$   
USE MIN. 3" DIA. x 0.216 ALUM. PIPE #40  
 $S = 1.72$  IN<sup>3</sup> > 1.04  
O.K.

WT. OF SIGN = 80 LBS +/-  
AXIAL STRESS IS NEGLIGIBLE

COAT ALUM. SURFACES EMBEDDED IN  
CONC. WITH ONE HEAVY COAT OF  
ALKALI-RESISTANT BITUMINOUS  
(BITUMASTIC PAINT -- SUCH AS  
HENRY'S OR EQUIVALENT).

SEE PAGE 2 FOR FOOTING DETAILS



HUNT DESIGN  
25 N. MENTOR AVE.  
PASADENA, CA 91106

PAGE: 2 of 2  
PROJECT: UC RIVERSIDE  
SUBJECT: RIVERSIDE, CA  
SIGN STRUCTURAL CALCS.  
BY: DVM DATE: 10-1-07  
P.O.# DWGS. FROM PERRY SHIMOJI

SINGLE COLUMN

DESIGN OF EMBEDDED POLE FOOTINGS

DESCRIPTION	>>	12" DIA.	18" DIA.	24" SQ.
CHOOSE ONE		OPTION 1	OPTION 2	OPTION 3
ALLOW PASSIVE	psf	200	200	200
MAX PASSIVE	psf	1,500	1,500	1,500
LOAD DURATION FACTOR		1.33	1.33	1.33
POINT LOAD	lbs	180	180	180
LOAD HT.	ft	7.73	7.73	7.73
DIST. LOAD	#/ft	0	0	0
START HT.	ft	0.00	0.00	0.00
END HT.	ft	0.00	0.00	0.00
WIDTH/DIAMETER	in	12"	18"	24"
CIRCULAR ?	y/n	Y	Y	Y
RESTRAINED ?	y/n	N	N	N
SUMMARY				
Moments @ Surface:				
Point Load	ft-#	1,391	1,391	1,391
Uniform Load	ft-#	0	0	0
... Total Moment	ft-#	1,391	1,391	1,391
Total Lateral Load	#	180	180	180
NON-RESTRAINED				
Min. Req'd Embedment		4'-0"	3'-5"	3'-1"
$A(1 + (1 + 4.36h/A)^{.5})/2$		3.88'	3.34'	3.01'
$A = 2.34P/(S 1 b)$	ft			
Press. @ 1/3 Embed.:		DEPTH	DEPTH	DEPTH
Actual	psf	345	296	266
Allowable	psf	344	296	267
RESTRAINED				
Min. Req'd Embedment		0.00	0.00	0.00
$(4.25 P h / S 3 b)^{.5}$	ft			
Pressure @ Bottom				
Actual	psf	0	0	0
Allowable	psf	0	0	0
Surface Restraint				
Force	lbs	0	0	0

PER CBC TABLE 18-  
POLE 2+ ALLOWABLE

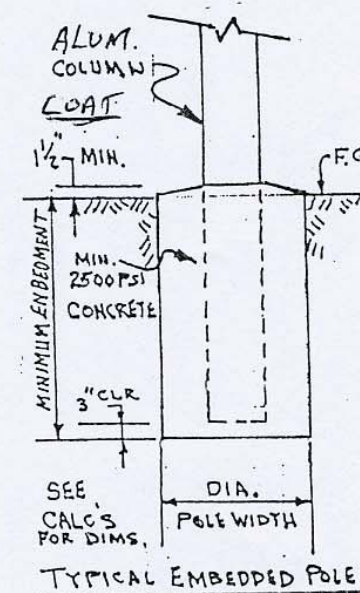







COAST SIGN, INC.  
1345 S. ALLEC STREET  
ANAHEIM, CA 92805

PAGE: 1 of 2  
PROJECT: UC RIVERSIDE  
SUBJECT: RIVERSIDE, CA  
SIGN STRUCTURAL CALCS.  
BY: DVM DATE: 10-3-07  
P.O.# DWGS. FROM PERRY SHIMOJI

FOR COLUMN & FOOTING DESIGN

AREA -- SIGN TYPE W32.0 - DIRECTIONALS  
A= 1.8' \* 5.47' = 9.8 S.F. (MAX. AREA)  
A= 7.86' \* 0.25' = 2.0 S.F. (COL.)  
A= 0.67' \* 1.0' = 0.7 S.F. (BASE)

NOTE: 2-WAY DIRECTIONAL GOVERNS  
FOR WIND -- OTHER CONFIGURATIONS  
ARE O.K. BY INSPECTION.

```

WIND      CBC-'01      80 MPH.EXP. C
CBC-1613  p=Cq*Ce*Qs*I      I=1.0
Qs =      16.4 Cq =      1.4
25.94 LBS/S.F. @ 20' Ce= 1.13
24.34 LBS/S.F. < 15' Ce= 1.06
S.F.      LBS      FT.      FT. LBS
AREA      'PRESS' X-DIST ' MOM-XX
=====
9.8      239      9.00      2147
2.0      49      4.00      195
0.7      17      0.34      6
0.0      0      0.00      0

```

TOTAL	304	7.72	2347
		(AVE.)	
<u>SINGLE COLUMN</u>			
MOM. 'K		2.35	

```

ALUM                      Fy = 12 K/SQ. IN.
S = M/Fb                  WIND 1/3 INCR.
S = 0.75 * M (INCL 1.33 WIND)
S =          1.76 IN^3
=====
t =          0.216 IN. (MIN. THK.)
S = .0982*(d^4-d1^4)/d
d =          4      d1 =          3.568
USE MIN. 3.5" DIA. x 0.216 ALUM. PIPE
=====
S =          2.31 IN^3 >          1.76

```

WT. OF SIGN = 130 LBS +/-  
AXIAL STRESS IS NEGLIGIBLE

COAT ALUM. SURFACES EMBEDDED IN  
CONC. WITH ONE HEAVY COAT OF  
ALKALI-RESISTANT BITUMINOUS  
(BITUMASTIC PAINT -- SUCH AS  
HENRY'S OR EQUIVALENT).

SEE PAGE 2 FOR FOOTING DETAILS

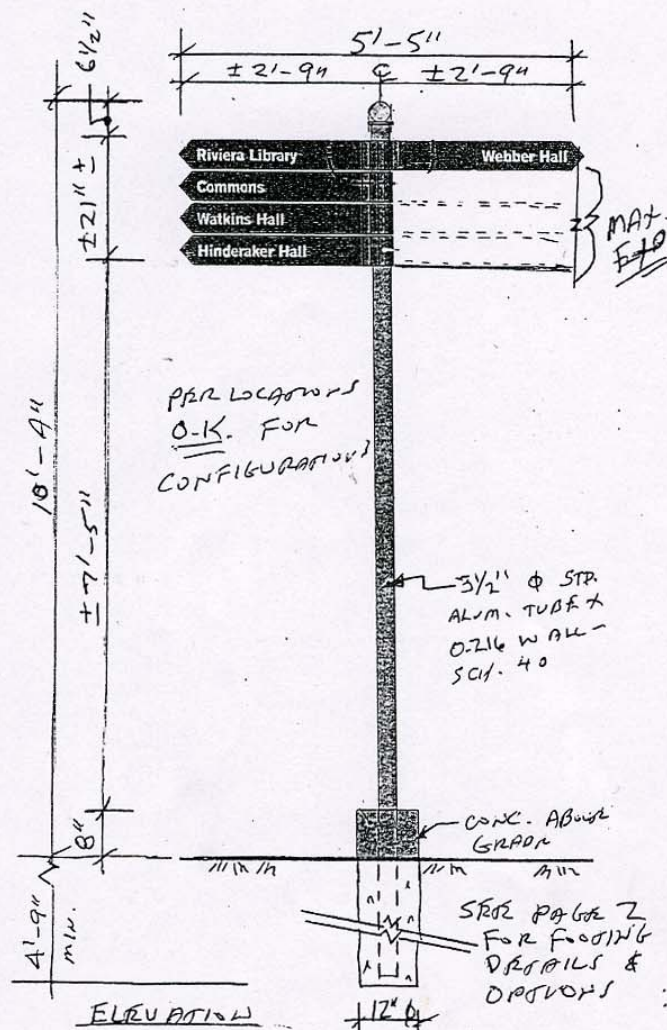

Box No. HUNT-1A7

HUNT DESIGN  
25 N. MENTOR AVE.  
PASADENA, CA 91106

PAGE: 2 of 2  
PROJECT: UC RIVERSIDE  
SUBJECT: RIVERSIDE, CA  
SIGN STRUCTURAL CALCS.  
BY: DVM DATE: 10-1-07  
P.O.# DWGS. FROM PERRY SHIMOJI

### SINGLE COLUMN

## DESIGN OF EMBEDDED POLE FOOTINGS

DESCRIPTION	>>	10" DIA.	12" DIA.	
C Hoof on f	→→	OP 10.1.1	OP 12.1.2	
ALLOW PASSIVE	psf	200	200	200
MAX PASSIVE	psf	1,500	1,500	1,500
LOAD DURATION FACTOR		1.33	1.33	1.33
POINT LOAD	lbs	304	304	304
LOAD Ht.	ft	7.72	7.72	7.72
DIST. LOAD	#/ft	0	0	0
START HT.	ft	0.00	0.00	0.00
END HT.	ft	0.00	0.00	0.00
WIDTH/DIAMETER	in	10"	12"	0
CIRCULAR ?	y/n	Y	Y	Y
RESTRAINED ?	y/n	N	N	N
----- SUMMARY -----				
Moments @ Surface:				
Point Load	ft-#	2,347	2,347	0
Uniform Load	ft-#	0	0	0
... Total Moment	ft-#	2,347	2,347	0
Total Lateral Load	#	304	304	0

- PZR CBC TABLE 18-1-  
POLR 2X ALLOWABLE

----- NON-RESTRAINED -----				RESULTS
<u>Min. Req'd Embedment</u>				
A(1+(1+4.36h /A)^.5)/2		5'-2"	4'-9"	
A=2.34P/(S 1 b) ft		<u>5.06'</u>	<u>4.72'</u>	0.00
Press @ 1/3 Embed.:				
Actual	psf	449	419	0
Allowable	psf	449	419	0
----- RESTRAINED -----				
<u>Min. Req'd Embedment</u>				
(4.25 P h/S3 b)^.5 ft		0.00	0.00	0.00
Pressure @ Bottom				
Actual	psf	0	0	0
Allowable	psf	0	0	0
Surface Restraint				
Force	lbs	0	0	0

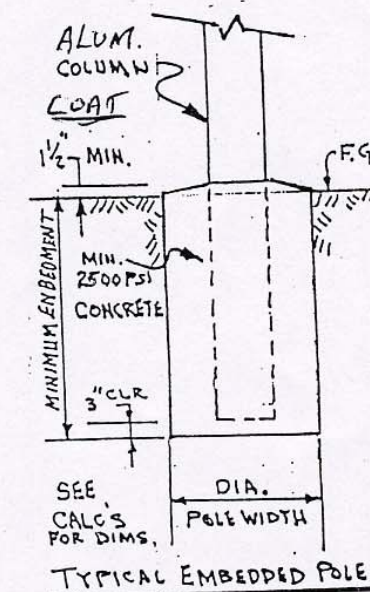



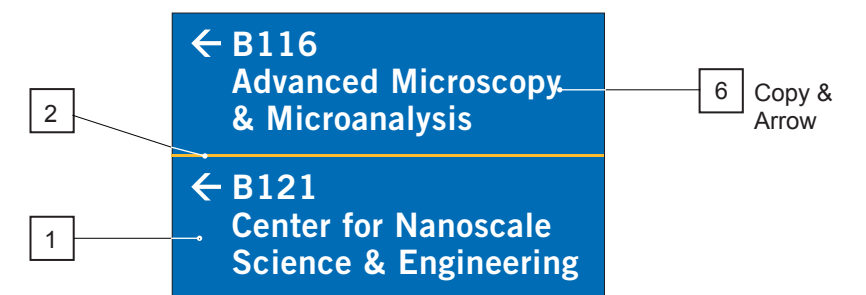
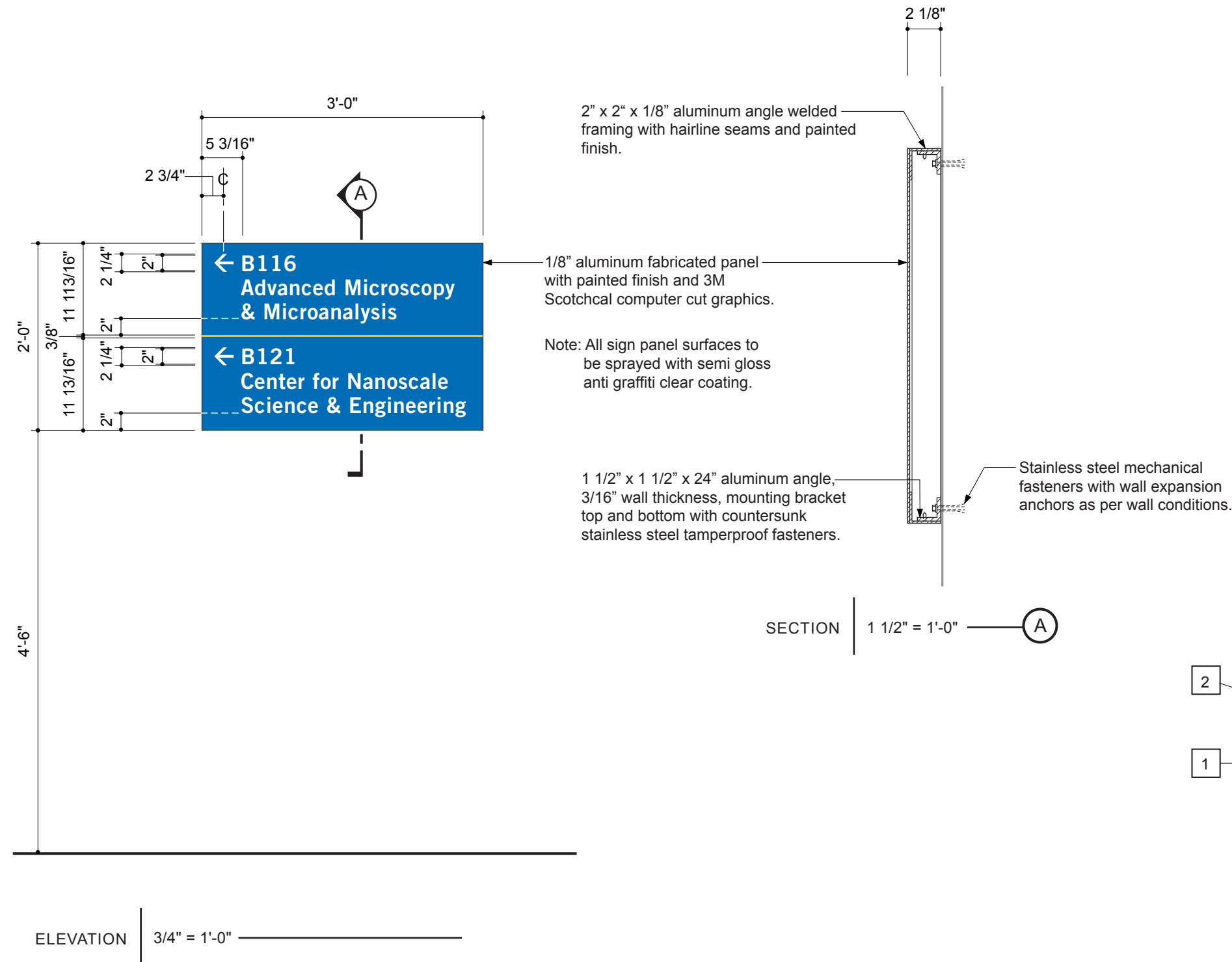

Note: All sign surfaces to be sprayed with semi gloss anti graffiti clear coating.

**COLORS** | 3/4" = 1'-0"





ELEVATION | 1" = 1'-0" ——— "ARROW" CONFIGURATIONS

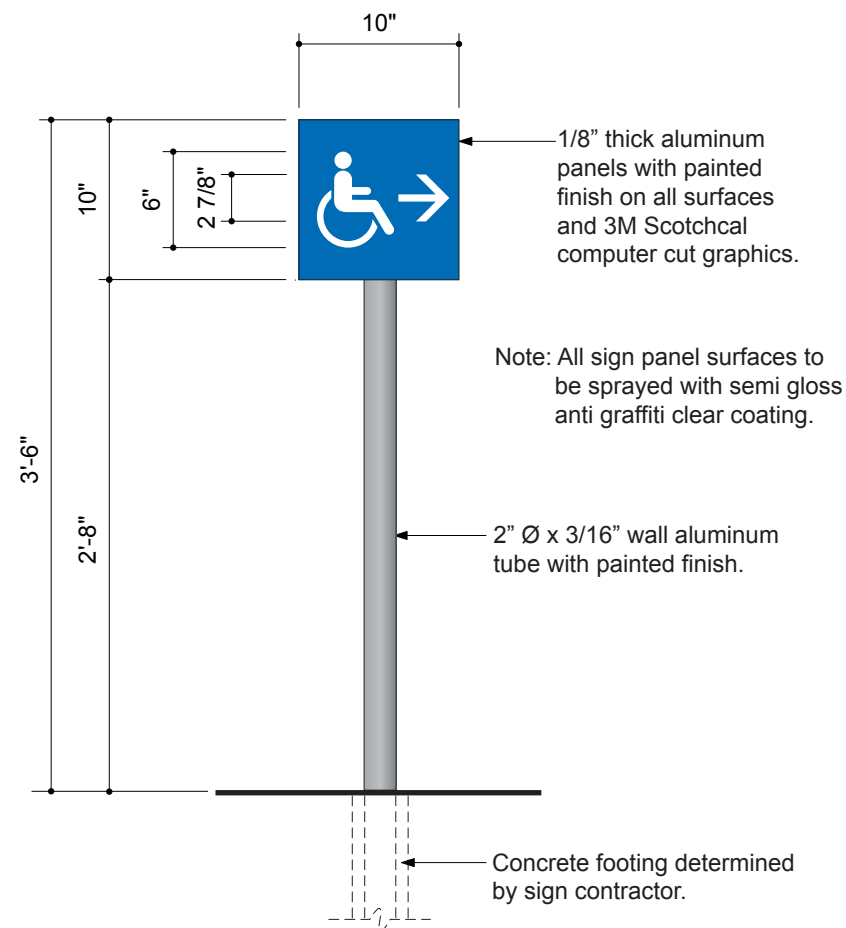

ELEVATION | 1" = 1'-0" ——— LAYOUT OPTION "A"

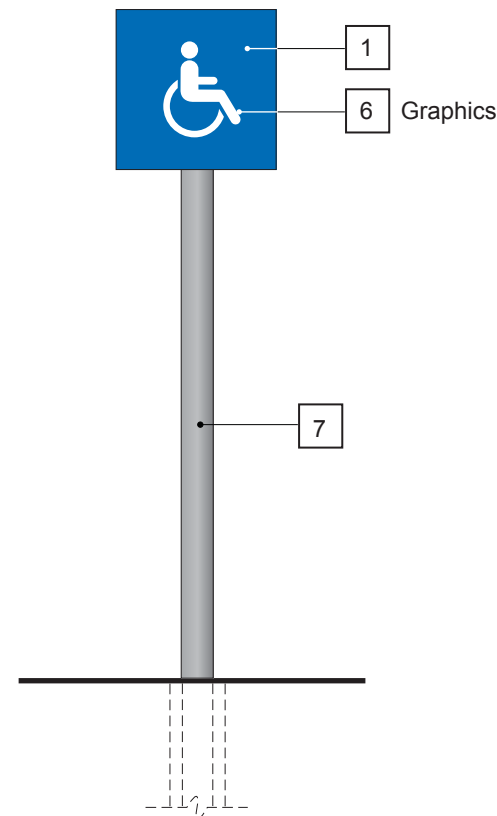

ELEVATION | 1" = 1'-0" ——— LAYOUT OPTION "B"

Note:  
This sign cannot be used within any path of travel.  
The height from the ground to the bottom of the sign is less than the minimum 80 inches ADA requirement for signs located in a path of travel.

2" Ø, 3/16" wall, aluminum pole with capped top and painted finish.

PLAN VIEW | 1 1/2" = 1'-0"

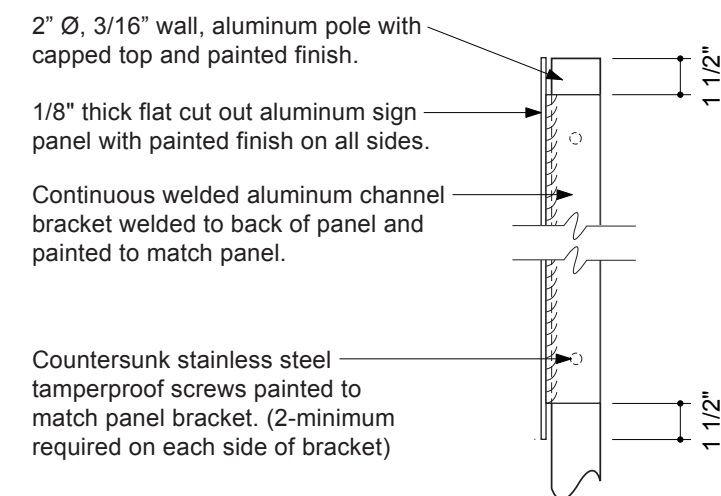

SIDE VIEW | 1 1/2" = 1'-0"







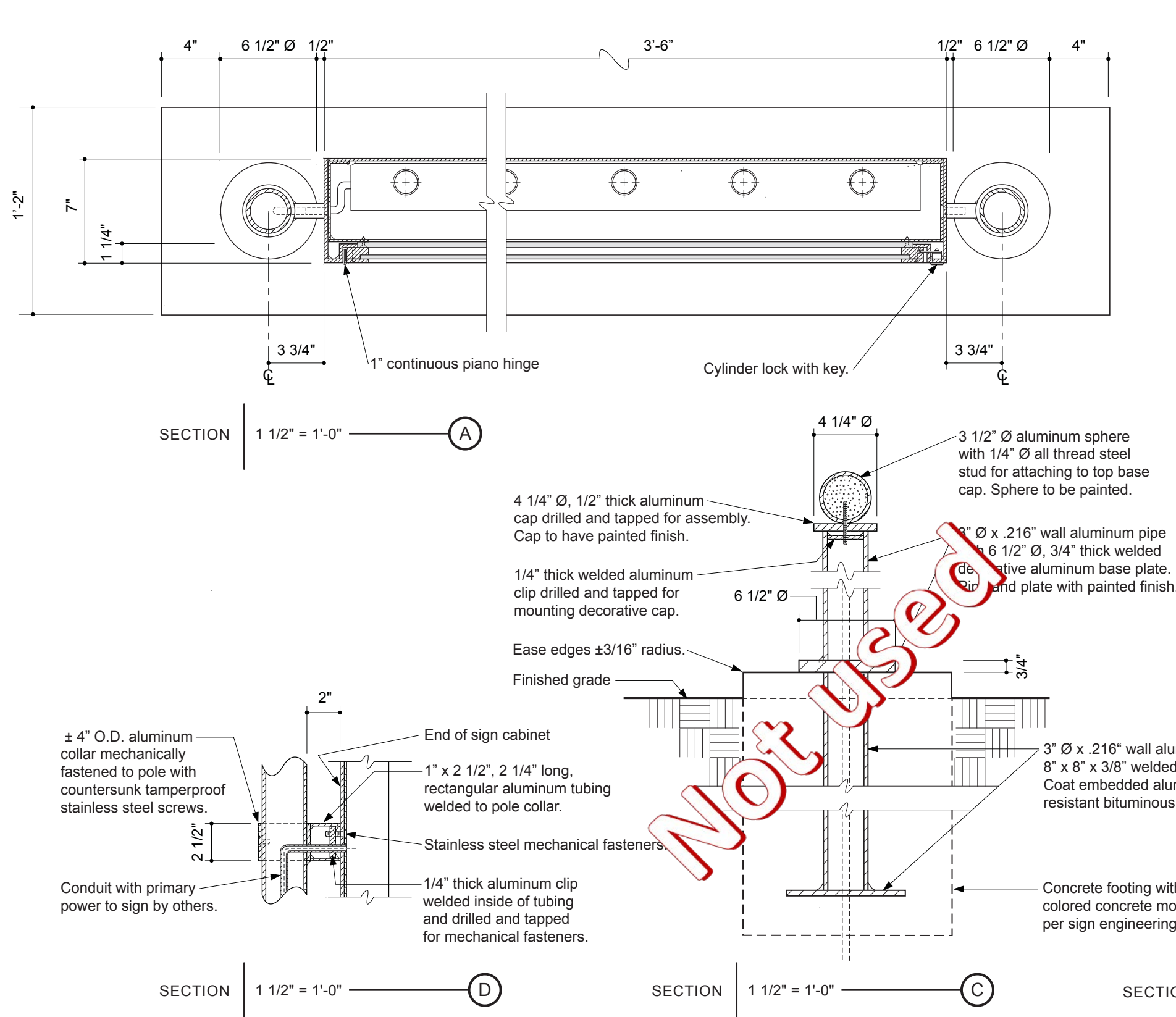

1/4" thick header panel with side returns with painted finish.

Fabricated .090 aluminum cabinet with painted finish. Seams welded, grounded and filled smooth or hairline seams. Cabinet interior to be painted.

Welded 1/4" wall aluminum angle door frame with seams welded, grounded and filled smooth or hairline seams. All visible of door framing to be painted.

Stainless steel countersunk mechanical fasteners.

1/4" thick clear lexan door face

3/8" thick #7328 white acrylic with surface applied translucent colored digital map and copy with U.V. inhibitors. Use translucent vinyl diffuser on back if necessary to achieve even illumination.

Internal back light fluorescent lamps with interior wireway. Cabinet interior not visible from outside to be painted white.

1" x 1 1/2" aluminum flat bar lexan retainer frame fastened to back of aluminum door facing with countersunk screws.

Conduit with primary power to sign by others.



COAST SIGN, INC.  
1345 S. ALLEC STREET  
ANAHEIM, CA 92805

PAGE: 1 of 2  
PROJECT: UC RIVERSIDE  
SUBJECT: RIVERSIDE, CA  
SIGN STRUCTURAL CALCS.  
BY: DVM DATE: 10-3-07  
P.O.# DWGS. FROM PERRY SHIMOJI

FOR COLUMN & FOOTING DESIGN

AREA -- SIGN TYPE W40.0 & W42.0  
A = 3.5' \* 5.25' = 18.4 S.F.  
A = 6.88' \* 0.25' \* 2 COL. = 3.4 S.F.

NOTE: SIGN TYPE W42.0 IS SLIGHTLY  
SMALLER IN SIZE THAN W40.0 -  
COLUMN & FOOTING DESIGN FOR BOTH  
IS O.K. BY INSPECTION

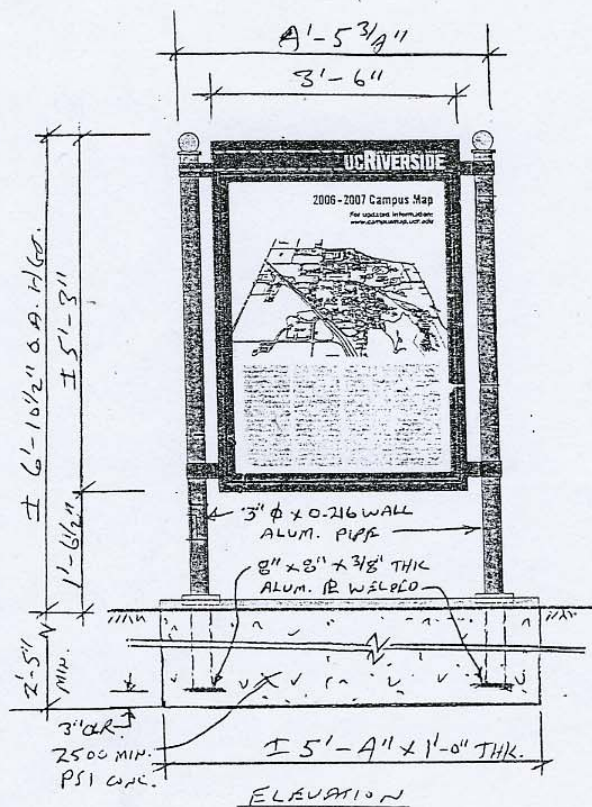

JOB NO. HUNT-146

WIND	CBC-'01	80 MPH, EXP. C	
CBC-1613	$p=Cq*Ce*Qs*I$	$I=1.0$	
$Qs =$	$16.4 Cq =$	$1.4$	
25.94 LBS/S.F. @ 20'		$Ce= 1.13$	
24.34 LBS/S.F. < 15'		$Ce= 1.06$	
S.F.	LBS	FT.	FT. LBS
AREA	'PRESS'	X-DIST	' MOM-XX
=====			
18.4	448	4.26	1908
3.4	83	3.44	285
0.0	0	0.00	0
0.0	0	0.00	0
=====			
TOTAL	531	4.13	2192
		(AVE.)	

DOUBLE COLUMN  
MOM. 'K 1.10

ALUM  $P_y = 12 \text{ K/SQ. IN.}$   
 $S = M/Fb$  WIND 1/3 INCR.  
 $S = 0.75 * M$  (INCL 1.33 WIND)  
 $S = 0.82 \text{ IN}^3$

$t = 0.216 \text{ IN. (MIN. THK.)}$   
 $S = .0982 * (d^4 - d_1^4) / d$   
 $d = 3.5 \text{ d}_1 = 3.068$

USE MIN. 3" DIA. x 0.216 ALUM. PIPE #40

$S = 1.72 \text{ IN}^3 > 0.82$   
O.K.

WT. OF SIGN = 220 LBS +/-  
AXIAL STRESS IS NEGLIGIBLE

COAT ALUM. SURFACES EMBEDDED IN  
CONC. WITH ONE HEAVY COAT OF  
ALKALI-RESISTANT BITUMINOUS  
(BITUMASTIC PAINT -- SUCH AS  
HENRY'S OR EQUIVALENT).

SEE PAGE 2 FOR FOOTING DETAILS



HUNT DESIGN  
25 N. MENTOR AVE.  
PASADENA, CA 91106

PAGE: 2 of 2  
PROJECT: UC RIVERSIDE  
SUBJECT: RIVERSIDE, CA  
SIGN STRUCTURAL CALCS.  
BY: DVM DATE: 10-1-07  
P.O.# DWGS. FROM PERRY SHIMOJI

SINGLE FOOTING - STRAIGHT  
DESIGN OF EMBEDDED POLE FOOTINGS

DESCRIPTION	>>	64" WIDE		
	>>	X 12" THK.		
ALLOW PASSIVE	psf	200	200	200
MAX PASSIVE	psf	1,500	1,500	1,500
LOAD DURATION FACTOR		1.33	1.33	1.33
POINT LOAD	lbs	31	0	0
LOAD HT.	ft	4	0.00	0.00
DIST. LOAD	#/ft	0	0	0
START HT.	ft	00	0.00	0.00
END HT.	ft		0.00	0.00
WIDTH/DIAMETER	in	64"	0	0
CIRCULAR ?	N	N	N	N
RESTRAINED ?	N	N	N	N
SUMMARY				
Moments @ Surface				
Point Load	ft-#	2,193	0	0
Uniform Load	ft-#	0	0	0
... Total Moment	ft-#	2,193	0	0
Total Lateral Load	#	531	0	0
NON RESTRAINED				
Req'd Embedment		2'-5"		
$A(1 + (1 + 4.36h/A)^{.5})/2$	ft	2.34'	0.00	0.00
$A = 2.34P/(S \cdot 1 \cdot b)$		MIN.		
Press @ 1/3 Embed.:				
Actual	psf	207	0	0
Allowable	psf	207	0	0
RESTRAINED				
Min. Req'd Embedment				
$(4.25 P h / S_3 b)^{.5}$	ft	0.00	0.00	0.00
Pressure @ Bottom				
Actual	psf	0	0	0
Allowable	psf	0	0	0
Surface Restraint Force	lbs	0	0	0

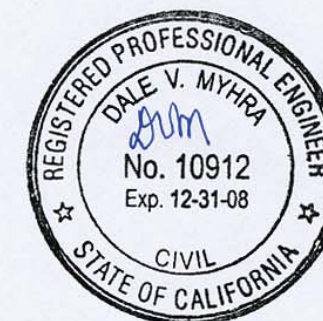







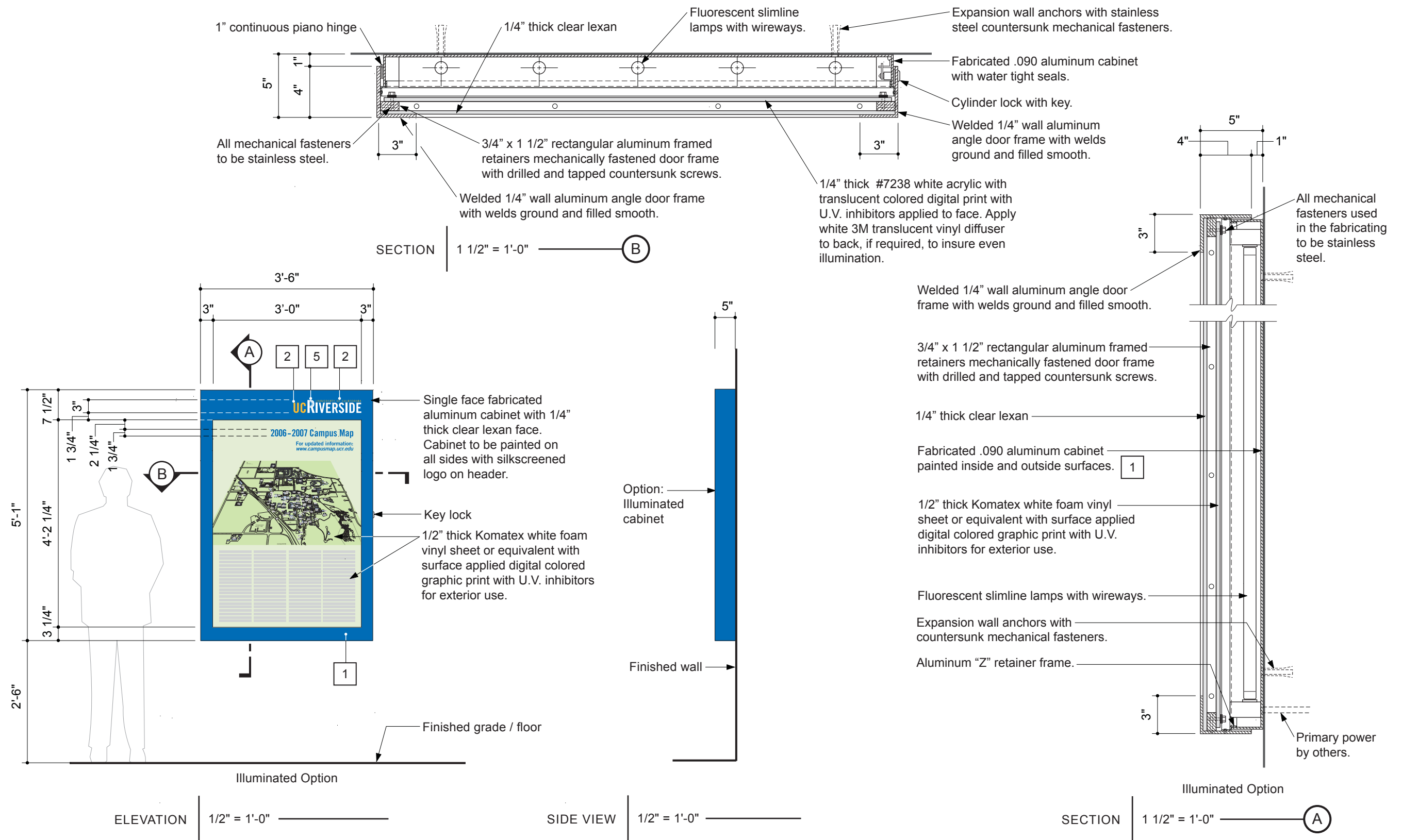



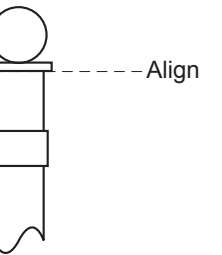
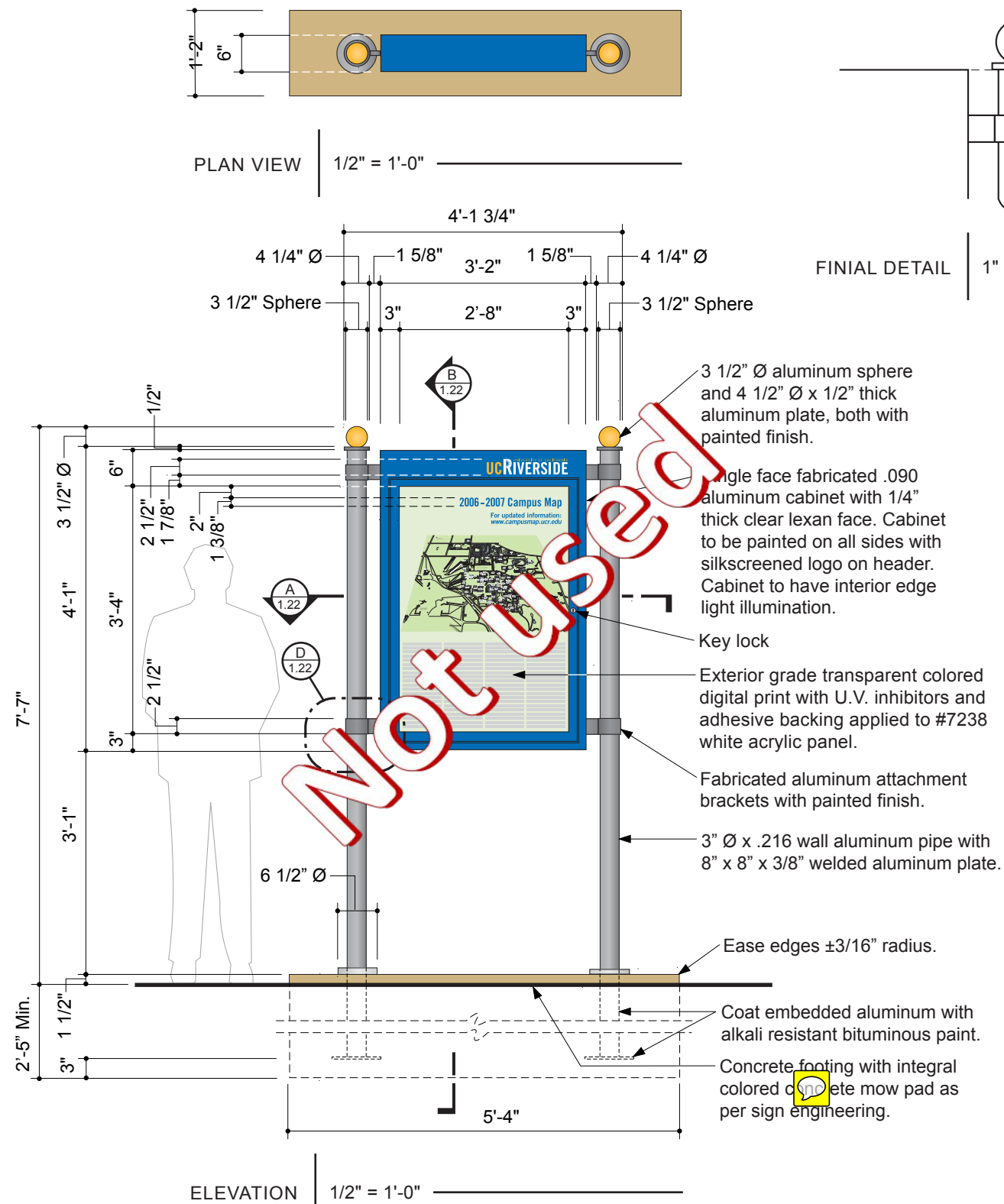

FINIAL DETAIL 1" = 1'-0"

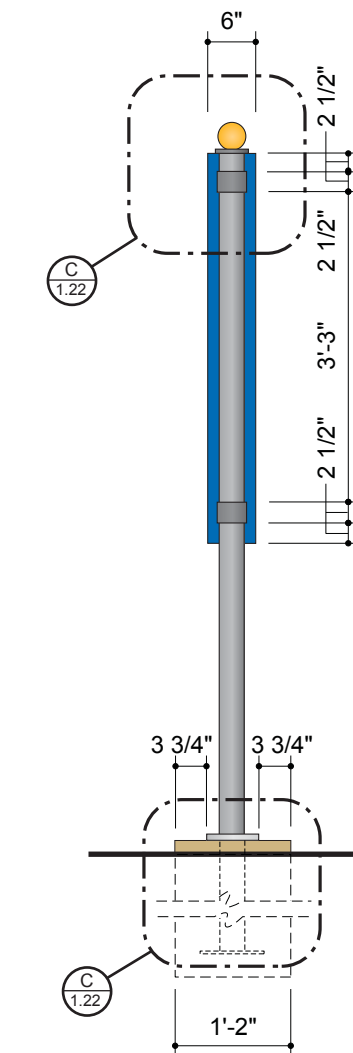

SIDE VIEW 1/2" = 1'-0"

Exterior grade transparent colored digital print with U.V. inhibitors and adhesive backing applied to #7238 white acrylic panel.

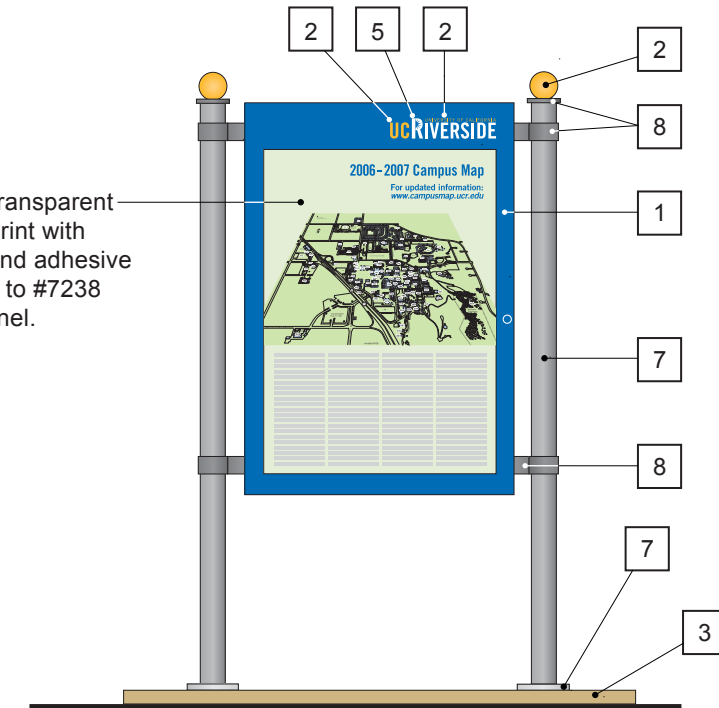

COLORS N.T.S.



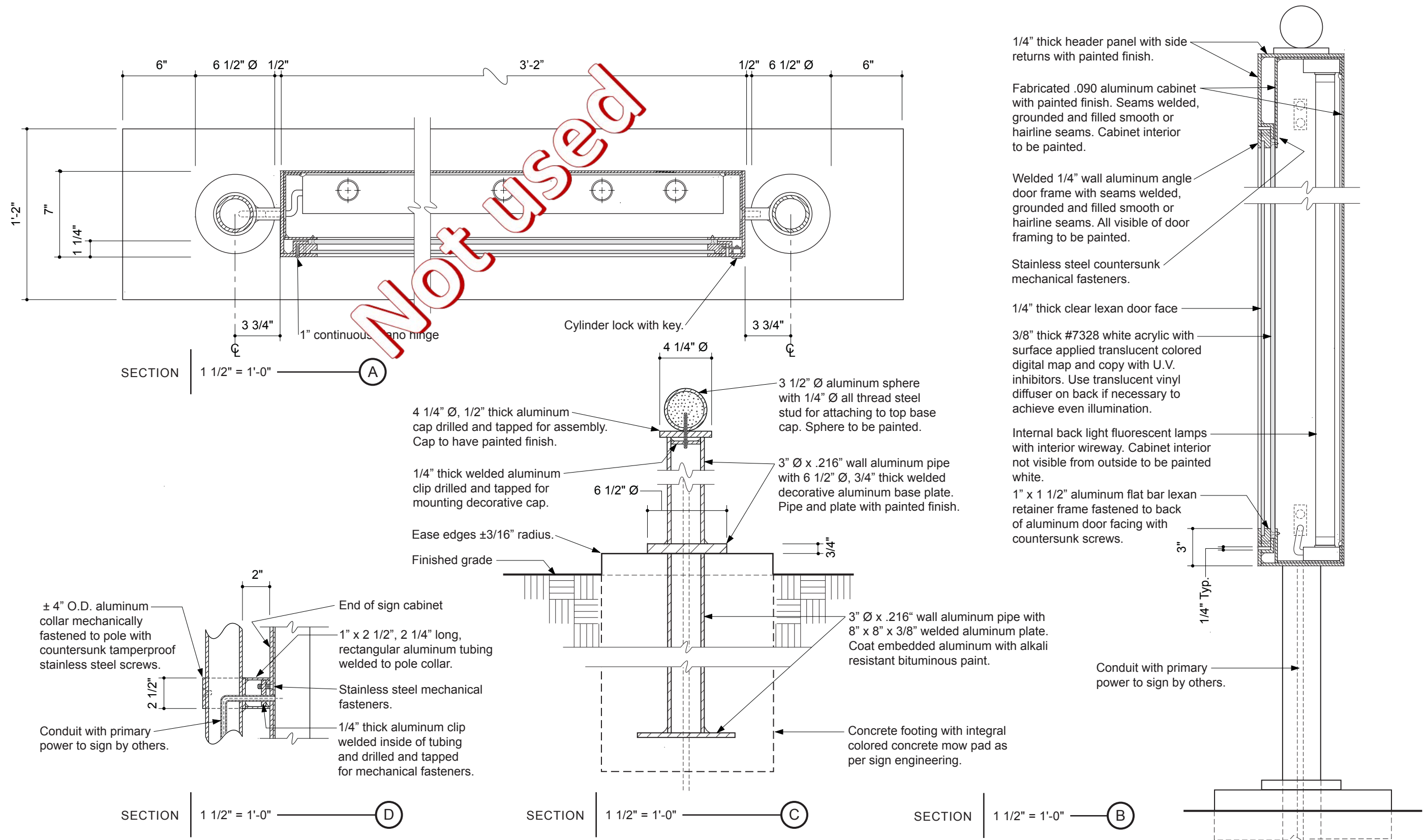



COAST SIGN, INC.  
1345 S. ALLEC STREET  
ANAHEIM, CA 92805

PAGE: 1 of 2  
PROJECT: UC RIVERSIDE  
SUBJECT: RIVERSIDE, CA  
SIGN STRUCTURAL CALCS.  
BY: DVM DATE: 10-3-07  
P.O.# DWGS. FROM PERRY SHIMOJI

FOR COLUMN & FOOTING DESIGN

AREA -- SIGN TYPE W40.0 & W42.0  
A = 3.5' \* 5.25' = 18.4 S.F.  
A = 6.88' \* 0.25' \* 2 COL. = 3.4 S.F.

NOTE: SIGN TYPE W42.0 IS SLIGHTLY  
SMALLER IN SIZE THAN W40.0 -  
COLUMN & FOOTING DESIGN FOR BOTH  
IS O.K. BY INSPECTION

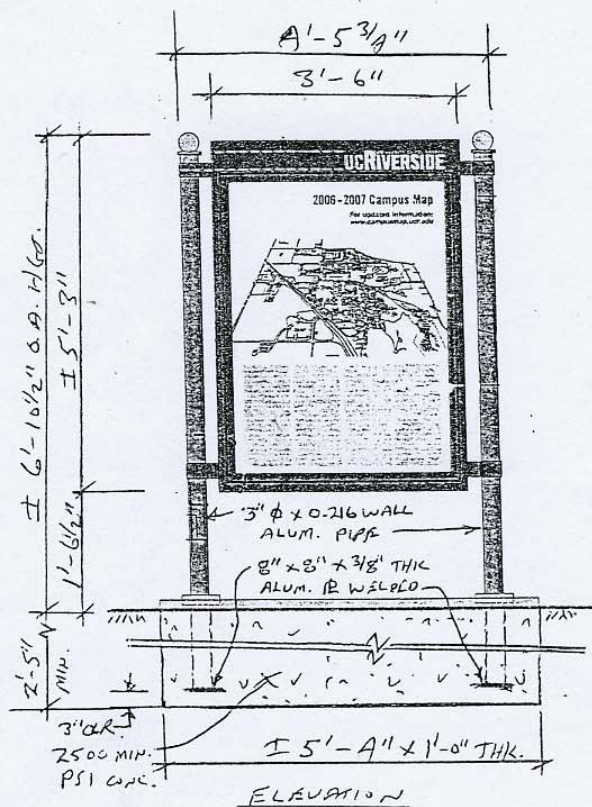

JOB NO. HUNT-146

WIND	CBC-'01	80 MPH, EXP.	C
CBC-1613	p=Cq*Ce*Qs*I	I=1.0	
Qs =	16.4	Cq =	1.4
25.94 LBS/S.F.	@ 20'	Ce=	1.13
24.34 LBS/S.F.	< 15'	Ce=	1.06
S.F.	LBS	FT.	FT. LBS
AREA	!PRESS!	X-DIST	! MOM-XX
18.4	448	4.26	1908
3.4	83	3.44	285
0.0	0	0.00	0
0.0	0	0.00	0
TOTAL	531	4.13	2192
		(AVE.)	

```

DOUBLE COLUMN
MOM. 'K      1.10
=====
ALUM          Fy = 12 K/SQ. IN.
S = M/Fb      WIND 1/3 INCR.
S = 0.75 * M  (INCL 1.33 WIND)
S =           0.82  IN^3
=====
t =           0.216 IN. (MIN. THK.)
S = .0982*(d^4-d1^4)/d
d =           3.5  d1 =           3.068
USE MIN. 3" DIA. x 0.216 ALUM. PIPE #
=====
S =           1.72 IN^3 >           0.82

```

WT. OF SIGN = 220 LBS +/-  
AXIAL STRESS IS NEGLIGIBLE

COAT ALUM. SURFACES EMBEDDED IN  
CONC. WITH ONE HEAVY COAT OF  
ALKALI-RESISTANT BITUMINOUS  
(BITUMASTIC PAINT -- SUCH AS  
HENRY'S OR EQUIVALENT).

SEE PAGE 2 FOR FOOTING DETAILS



HUNT DESIGN  
25 N. MENTOR AVE.  
PASADENA, CA 91106

PAGE: 2 of 2  
PROJECT: UC RIVERSIDE  
SUBJECT: RIVERSIDE, CA  
SIGN STRUCTURAL CALCS.  
BY: DVM DATE: 10-1-07  
P.O.# DWGS. FROM PERRY SHIMOJI

### SINGLE FOOTING-STRAIGHT

## DESIGN OF EMBEDDED POLE FOOTINGS

DESCRIPTION	>>	64" WIDE	PER CBC TABLE 18-1-A POLR 2x ALLOWABLE	
	>>	X 12" THK.		
ALLOW PASSIVE	psf	200	200	200
MAX PASSIVE	psf	1,500	1,500	1,500
LOAD DURATION FACTOR		1.33	1.33	1.33
POINT LOAD	lbs	531	0	0
LOAD Ht.	ft	4.13	0.00	0.00
DIST. LOAD	#/ft	0	0	0
START Ht.	ft	0.00	0.00	0.00
END Ht.	ft	0.00	0.00	0.00
INDENT. METER	in	1 64" 12" 64"	0	0
CONCUSS ?	y/n	N	N	N
REMAINED ?	y/n	N	N	N
--- SUMMARY ---				
Moments @ Surface:				
Point Load	ft-#	2,193	0	0
Uniform Load	ft-#	0	0	0
... Total Moment	ft-#	2,193	0	0
Total Lateral Load	#	531	0	0
--- NON-RESTRAINED ---				
<u>Min. Req'd Embedment</u>				
A(1+(1+4.36h/A)^.5)/2		2'-5"		
A=2.34P/(S 1 b) ft		2.34'	0.00	0.00
Press @ 1/3 Embed.:				
Actual	psf	207	0	0
Allowable	psf	207	0	0
----- RESTRAINED -----				
<u>Min. Req'd Embedment</u>				
(4.25 P h/S3 b)^.5 ft		0.00	0.00	0.00
Pressure @ Bottom				
Actual	psf	0	0	0
Allowable	psf	0	0	0
Surface Restraint				
Force	lbs	0	0	0





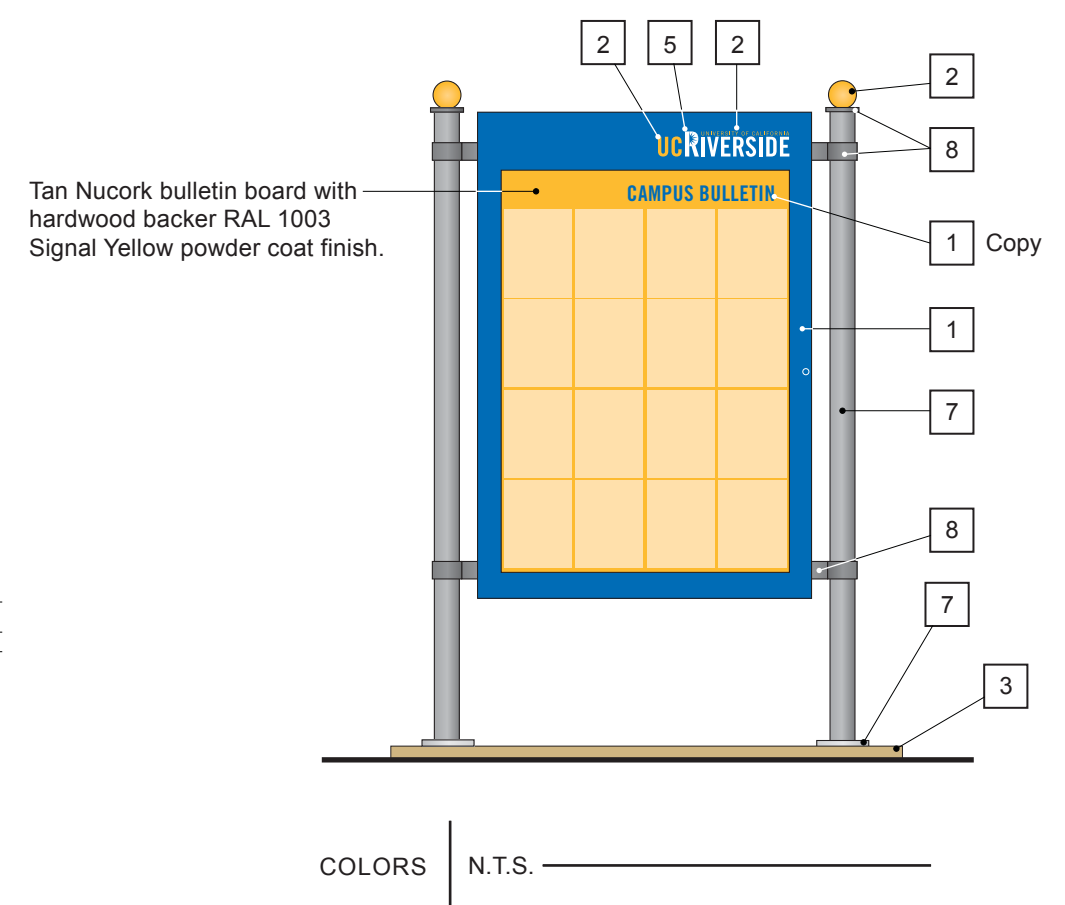
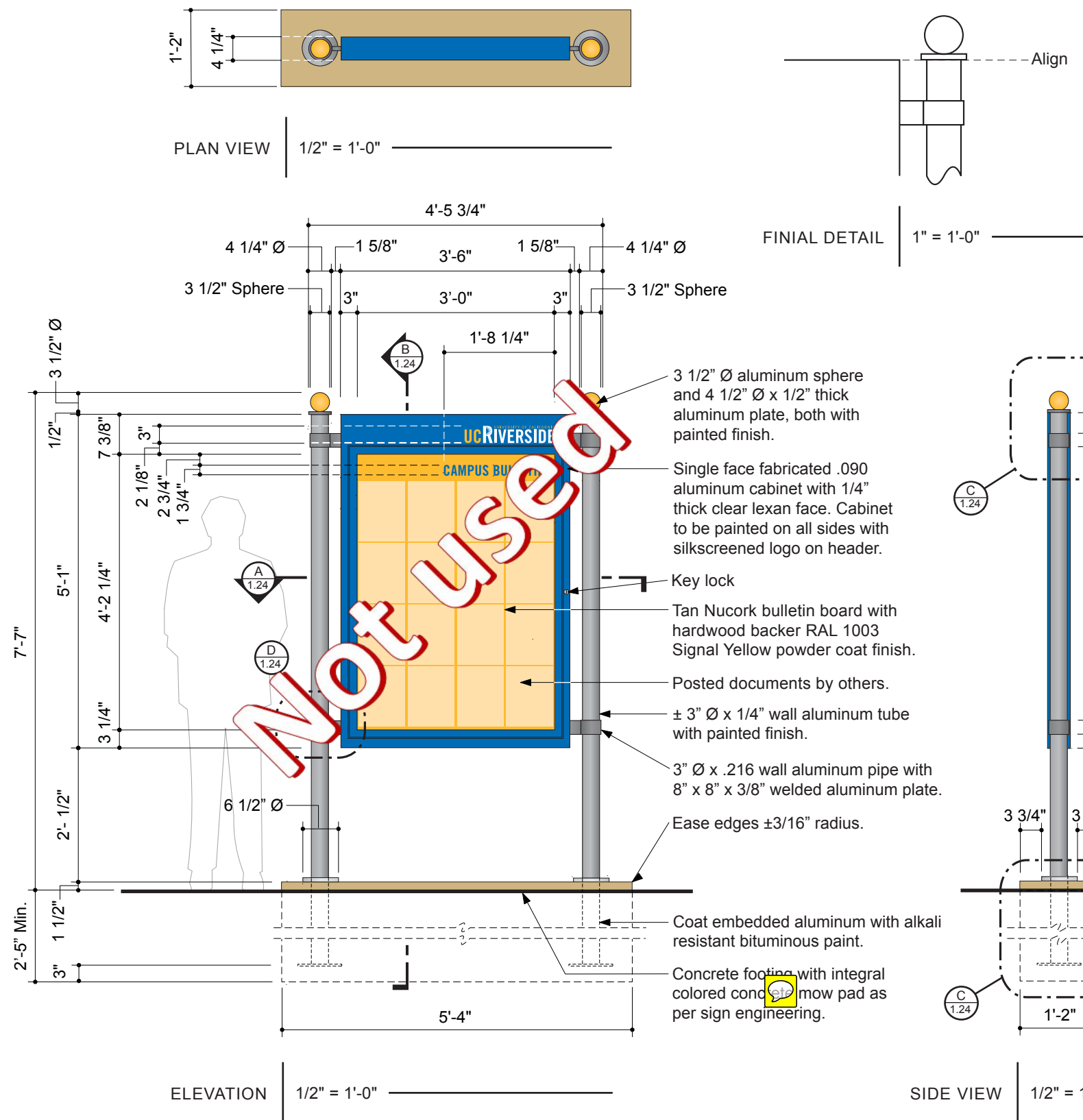



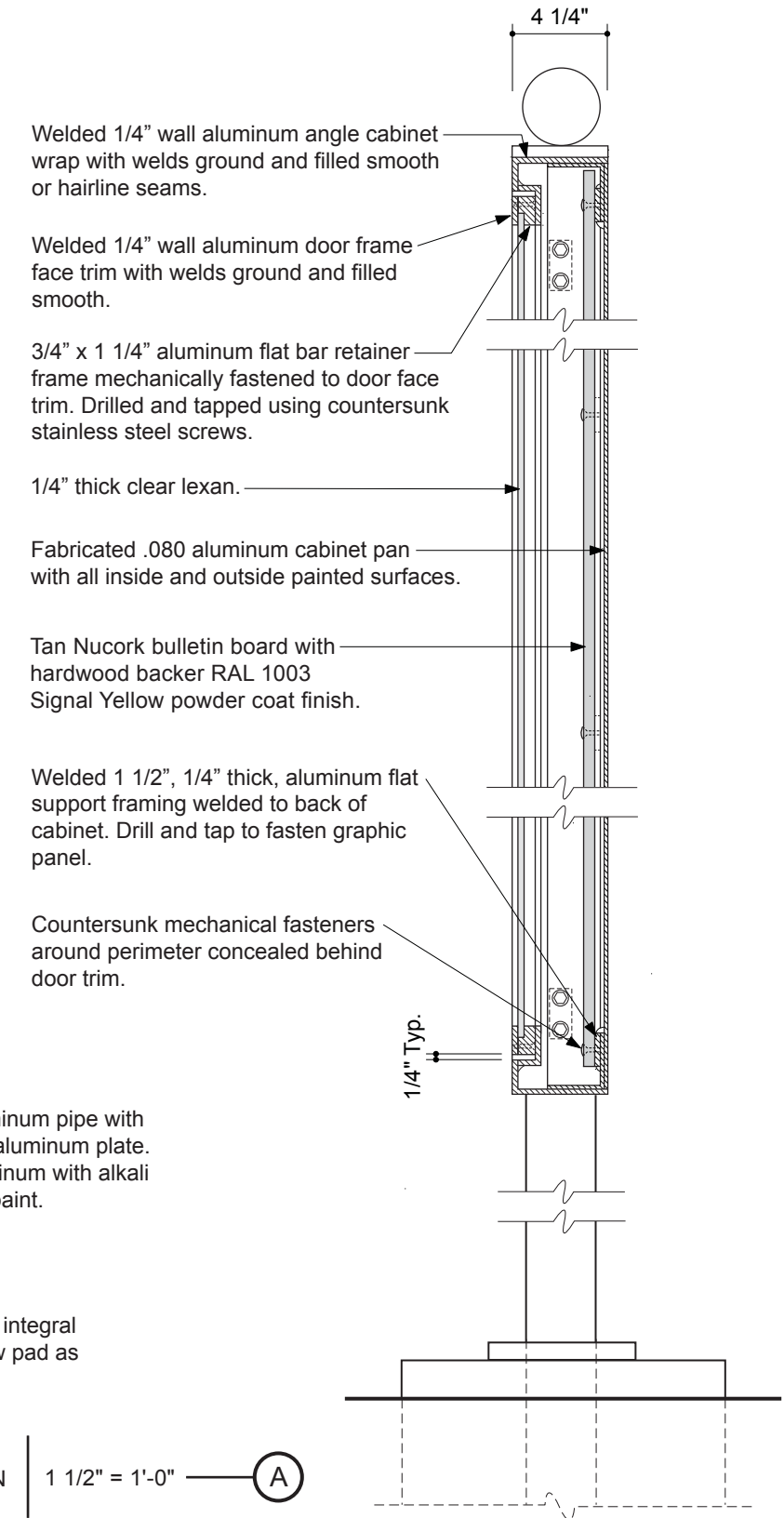
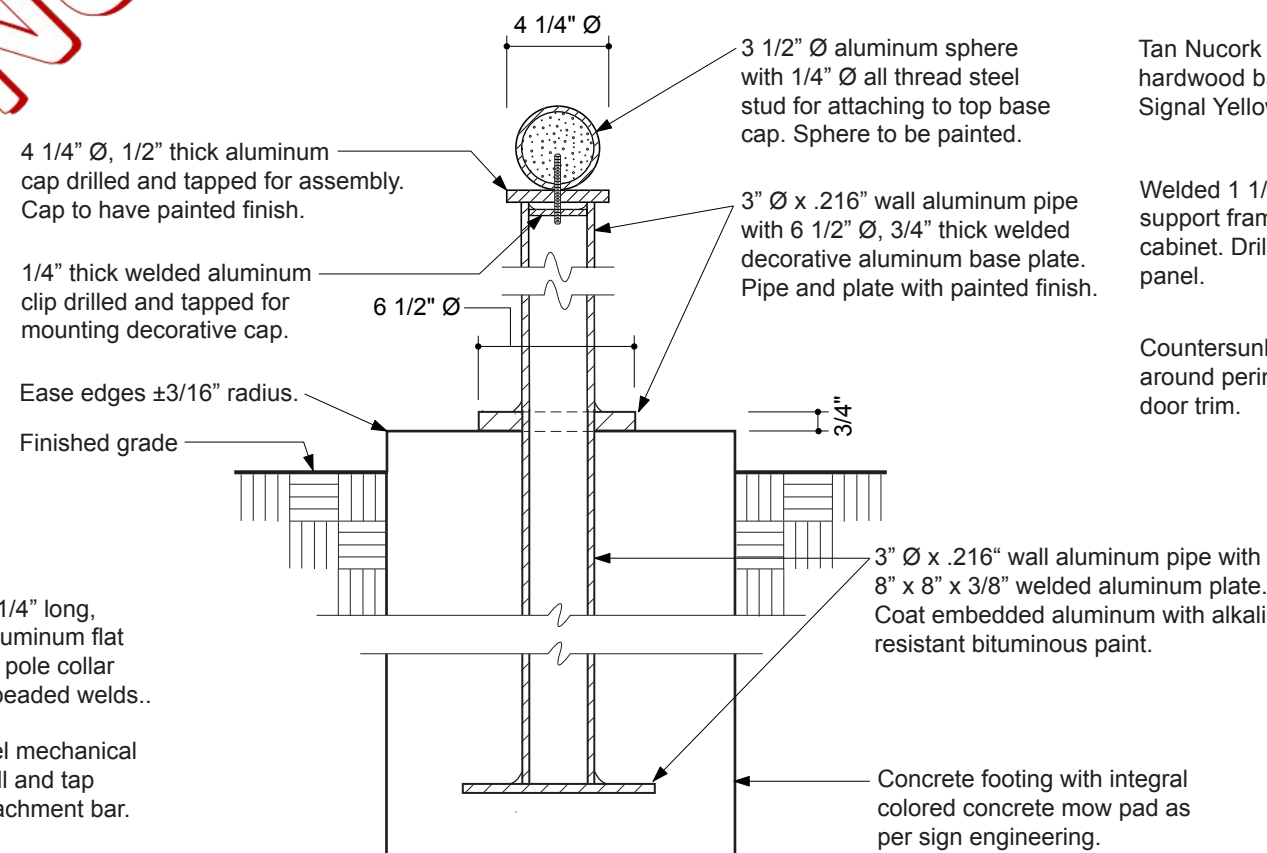
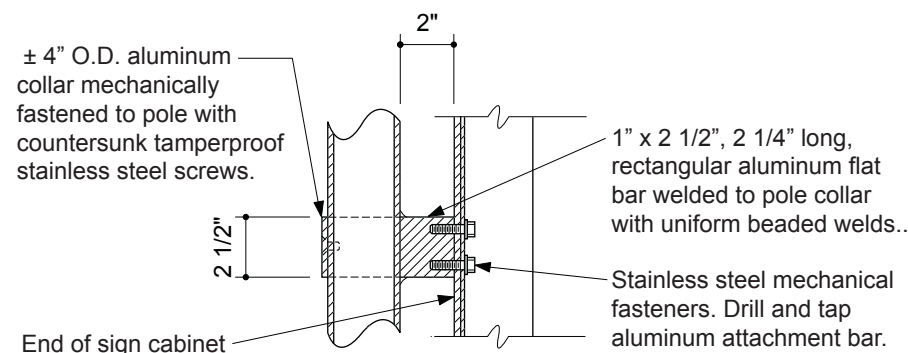
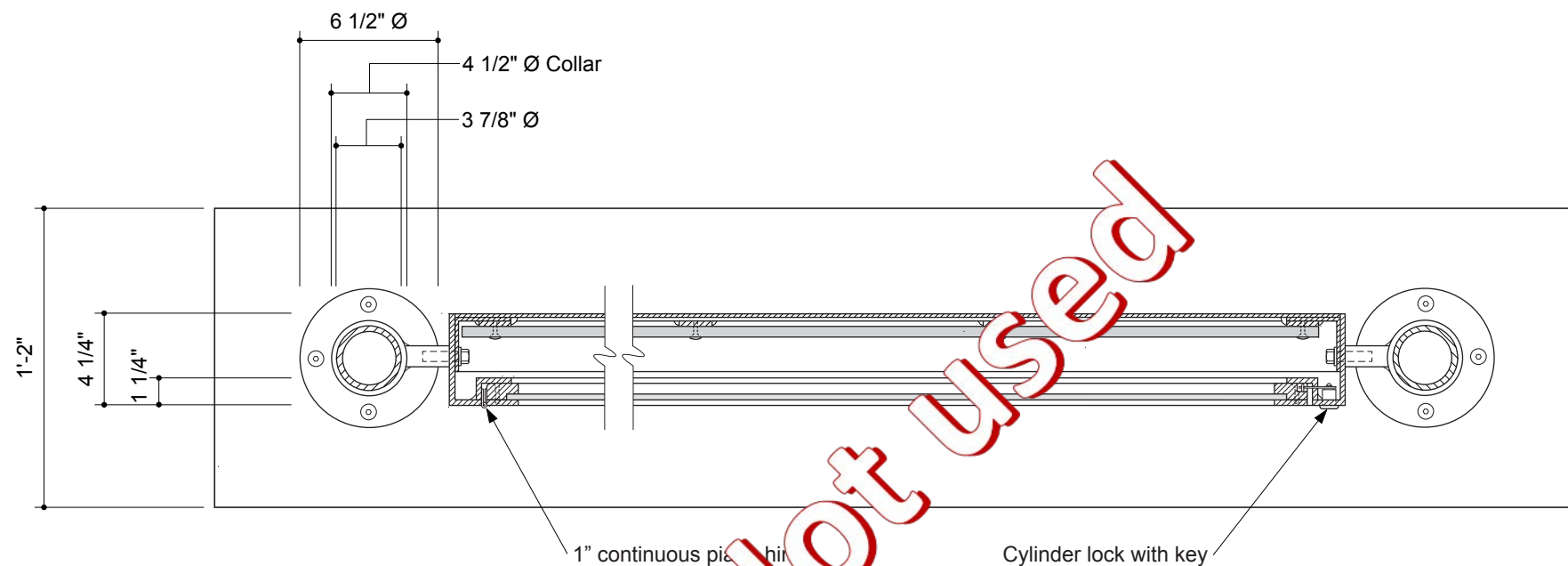



COAST SIGN, INC.  
1345 S. ALLEC STREET  
ANAHEIM, CA 92805

PAGE: 1 of 2  
PROJECT: UC RIVERSIDE  
SUBJECT: RIVERSIDE, CA  
SIGN STRUCTURAL CALCS.  
BY: DVM DATE: 10-3-07  
P.O.# DWGS. FROM PERRY SHIMOJI

FOR COLUMN & FOOTING DESIGN

AREA -- SIGN TYPE W40.0 & W42.0  
A = 3.5' \* 5.25' = 18.4 S.F.  
A = 6.88' \* 0.25' \* 2 COL. = 3.4 S.F.

NOTE: SIGN TYPE W42.0 IS SLIGHTLY  
SMALLER IN SIZE THAN W40.0 -  
COLUMN & FOOTING DESIGN FOR BOTH  
IS O.K. BY INSPECTION

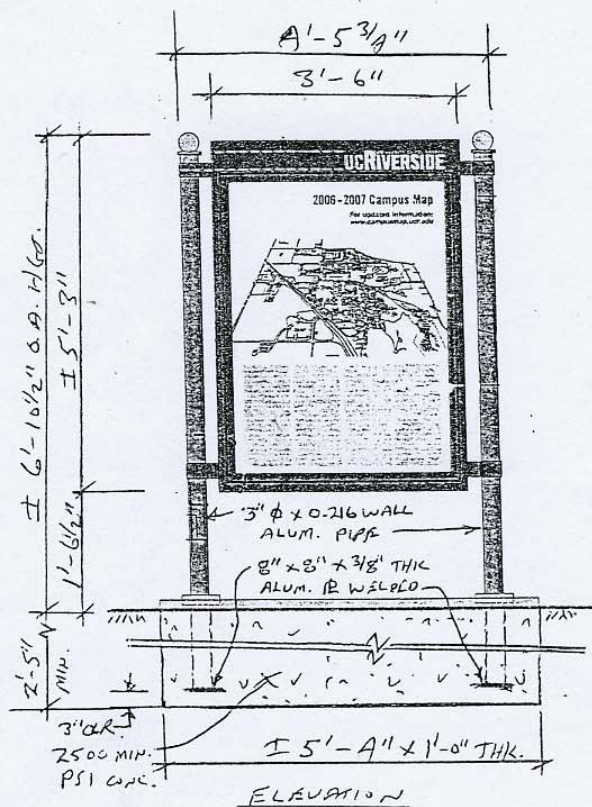

JOB NO. HUNT-146

WIND	CBC-'01	80 MPH, EXP.	C
CBC-1613	p=Cq*Ce*Qs*I	I=1.0	
Qs =	16.4	Cq =	1.4
25.94 LBS/S.F.	@ 20'	Ce=	1.13
24.34 LBS/S.F.	< 15'	Ce=	1.06
S.F.	LBS	FT.	FT. LBS
AREA	!PRESS!	X-DIST	! MOM-XX
18.4	448	4.26	1908
3.4	83	3.44	285
0.0	0	0.00	0
0.0	0	0.00	0
TOTAL	531	4.13	2192
		(AVE.)	

<u>DOUBLE COLUMN</u>	
MOM. 'K	1.10

ALUM                      Fy = 12 K/SQ. IN.  
S = M/Fb                WIND 1/3 INCR.  
S = 0.75 \* M (INCL 1.33 WIND)  
S =                      0.82 IN^3

t = 0.216 IN. (MIN. THK.)  
S = .0982\*(d^4-d1^4)/d  
d = 3.5 d1 = 3.06

USE MIN. 3" DIA. x 0.216 ALUM. PIPE #40

$S = 1.72 \text{ IN}^3 > 0.0001 \text{ IN}^3$

WT. OF SIGN = 220 LBS  
AXIAL STRESS IS NEGLIGIBLE

COAT ALUM. SURFACES EMBEDDED IN  
CONC. WITH ONE HEAVY COAT OF  
ALKALI-RESISTANT BITUMINOUS  
(BITUMASTIC PAINT -- SUCH AS  
HENRY'S OR EQUIVALENT).

SEE PAGE 2 FOR FOOTING DETAILS



HUNT DESIGN  
25 N. MENTOR AVE.  
PASADENA, CA 91106

PAGE: 2 of 2  
PROJECT: UC RIVERSIDE  
SUBJECT: RIVERSIDE, CA  
SIGN STRUCTURAL CALCS.  
BY: DVM DATE: 10-1-07  
P.O.# DWGS. FROM PERRY SHIMOJI

## SINGLE FOOTING-STRAIGHT

### DESIGN OF EMBEDDED POLE FOOTINGS

DESCRIPTION	>>	64" WIDE	PER CBC TABLE 18-1-A POLY 2x ALLOWABLE	
	>>	x 12" THK		
ALLOW PASSIVE	psf	200	200	200
MAX PASSIVE	psf	1,500	1,500	1,500
LOAD DURATION FACTOR		1.33	1.33	1.33
POINT LOAD	lbs	531	0	0
LOAD H	ft	4.13	0.00	0.00
DIST. L	#/ft	0	0	0
ST. H	ft	0.00	0.00	0.00
E	ft	0.00	0.00	0.00
DIAMETER	in	64"	0	0
CIRCULAR ?	y/n	N	N	N
RESTRAINED ?	y/n	N	N	N
--- SUMMARY ---				
Moments @ Surface:				
Point Load	ft-#	2,193	0	0
Uniform Load	ft-#	0	0	0
... Total Moment	ft-#	2,193	0	0
Total Lateral Load	#	531	0	0
--- NON-RESTRAINED ---				
<u>Min. Req'd Embedment</u>				
A(1+(1+4.36h/A)^.5)/2		2'-5"		
A=2.34P/(S 1 b) ft		2.34'	0.00	0.00
Press @ 1/3 Embed.: MIN.				
Actual	psf	207	0	0
Allowable	psf	207	0	0
----- RESTRAINED -----				
<u>Min. Req'd Embedment</u>				
(4.25 P h/S3 b)^.5 ft		0.00	0.00	0.00
Pressure @ Bottom				
Actual	psf	0	0	0
Allowable	psf	0	0	0
Surface Restraint				
Force	lbs	0	0	0





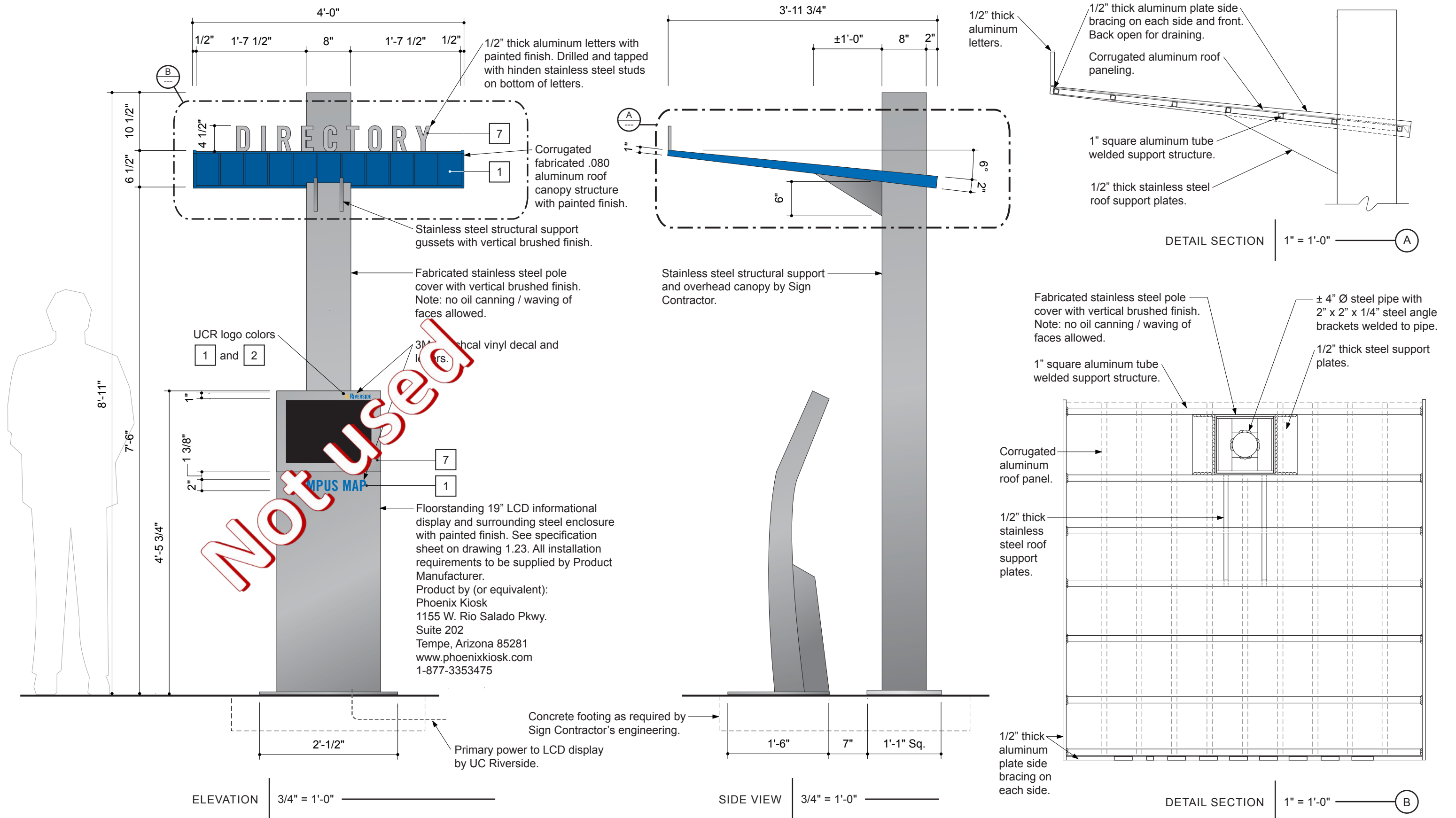





Product Name: Sliivr (sli-ver)

Type: Floorstanding

**DESCRIPTION:**

Proof that true beauty is more than skin deep. The standard 19" LCD display is highlighted by the architecture of the surrounding steel enclosure. The internal peripherals are designed for quick cold swapping and easy, unobtrusive maintenance. Designed to be the perfect informational kiosk, the Sliivr is the choice for free standing directory, way-finding and in-store cataloging applications.

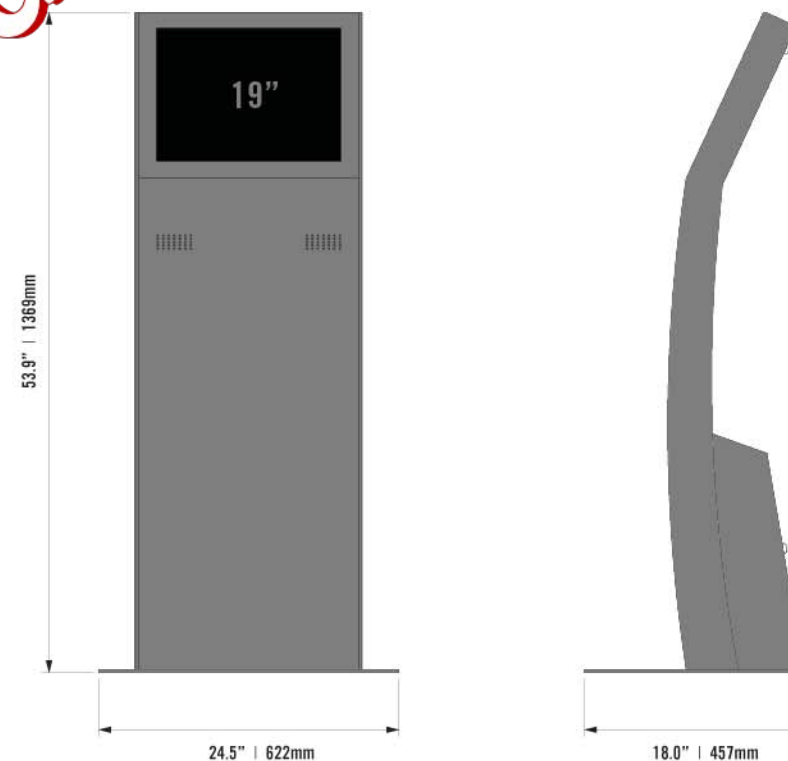
**DIMENSIONS:****INCLUDED W/ BASE MODEL:**

19" LCD Display  
Powder Coated Steel Side Accent Blades  
Large Access Doors with Tubular Locks/Keys  
Tempered Glass Display Overlay (Certain UI Options Only)  
Cooling Fan  
Industrial Power Strip  
2.5 Watt Speakers / 8 Ohm Impedance

**SPECIFICATIONS:**

Precision cut, 16 gauge steel enclosure  
Full Interior MIG Welds / Custom Brackets & Mounts  
Cardinal Industrial Powder Coat Finish  
Kiosk Temp Range:  
Operating: 42-90° F  
Stored: 33-100° F

**OPTIONS:**

Installation / Warranty  
Custom & Off The Shelf Software  
PC & PC Upgrades  
Branding & Graphics  
Accent Blade Color Options  
Multimedia  
Custom Finishes  
User Input Devices  
Card Readers / Scanners  
Custom Component Integration  
Shipping & Delivery

**WEIGHT:**

Kiosk Base Weight: \*\* 120lbs  
\*\* Shipping weight and cost will vary depending on options selected



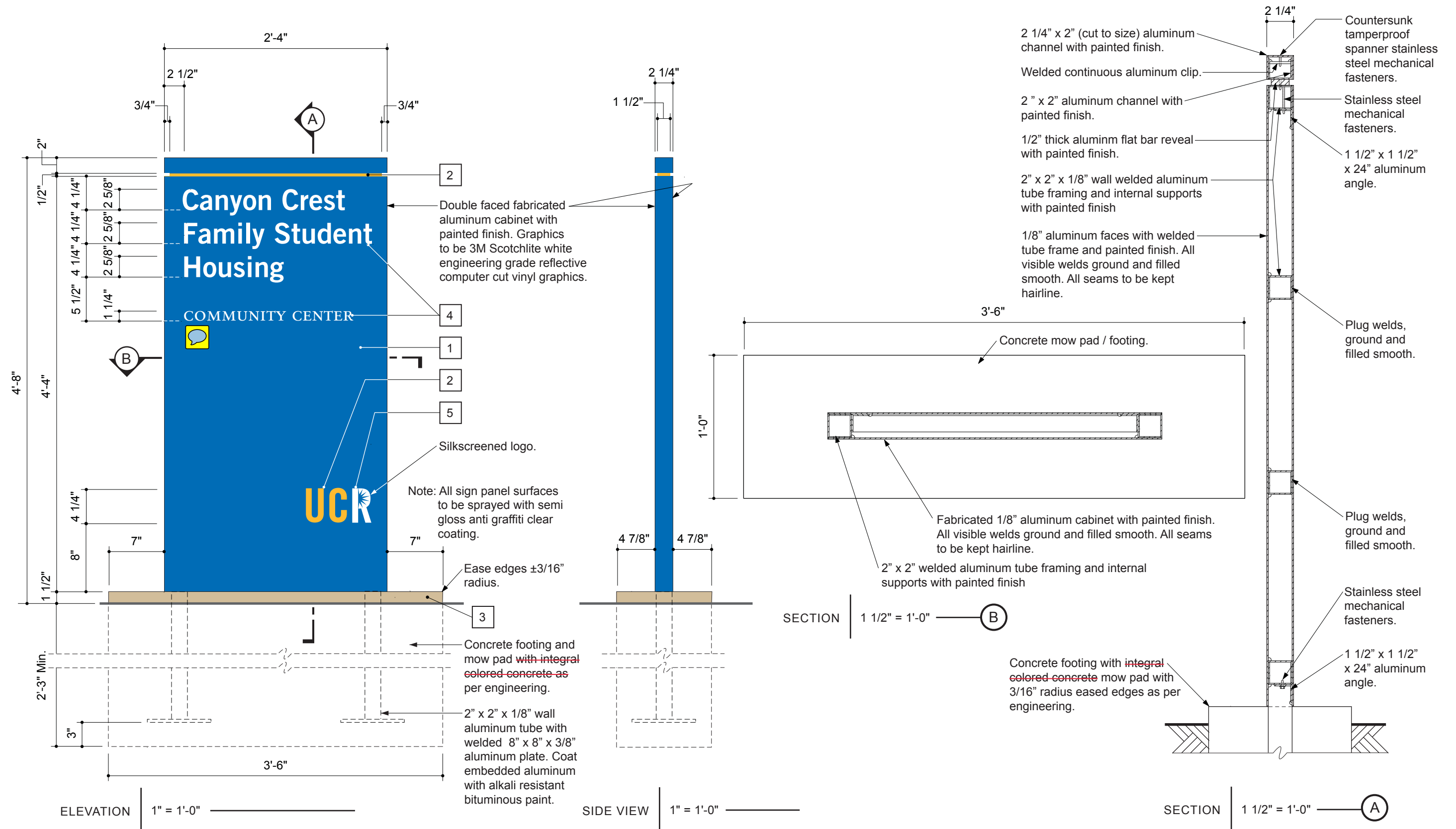



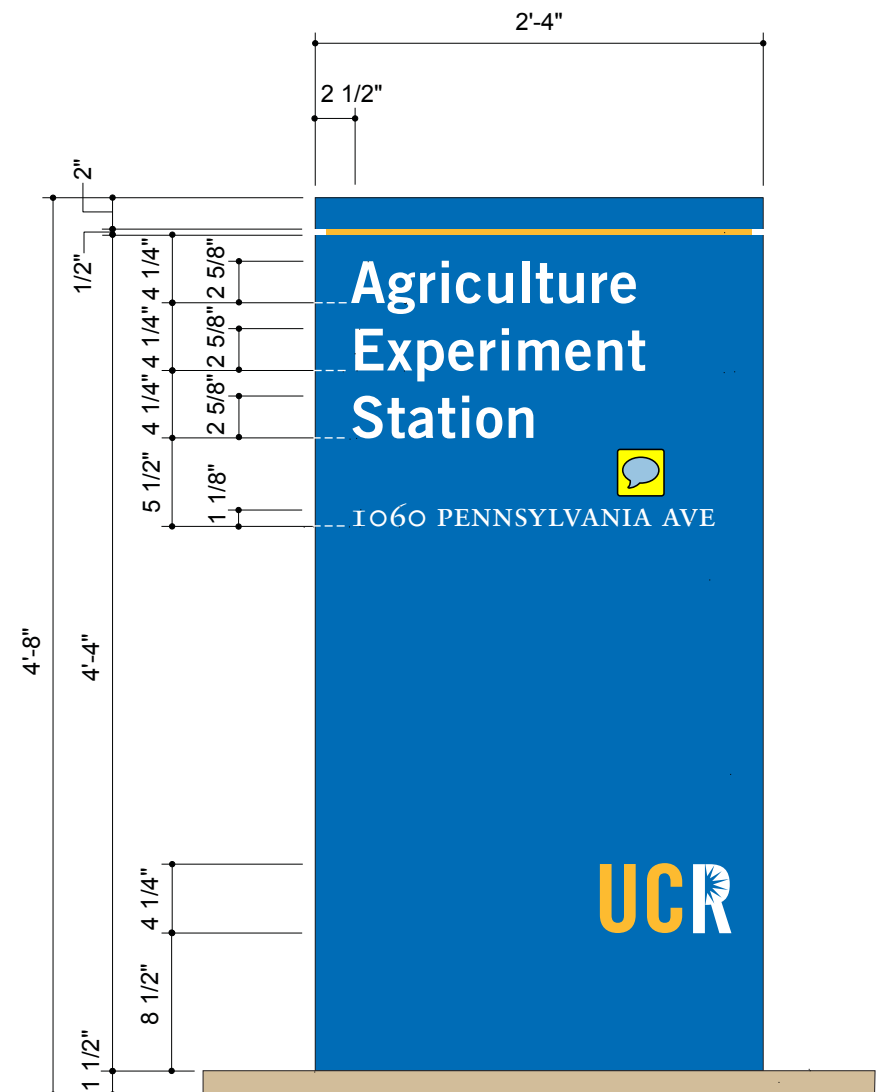

Double faced sign perpendicular to roadway

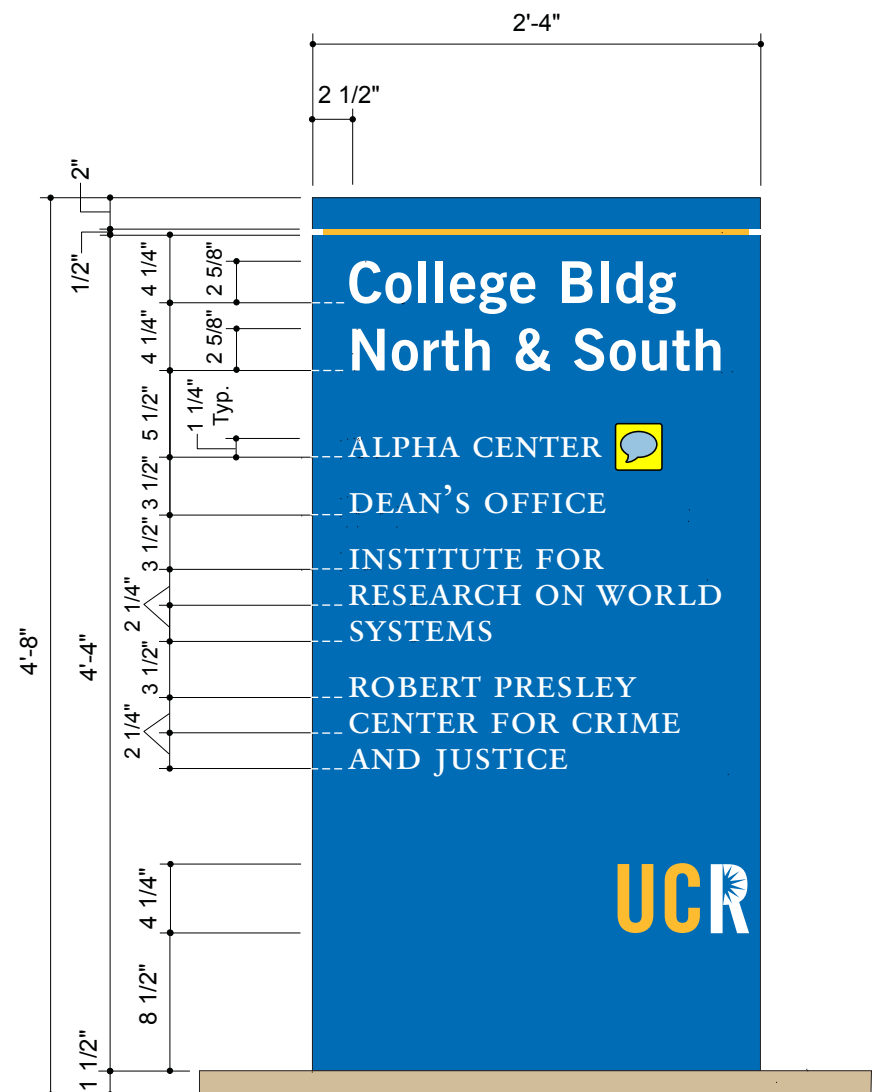

Double faced sign perpendicular to roadway

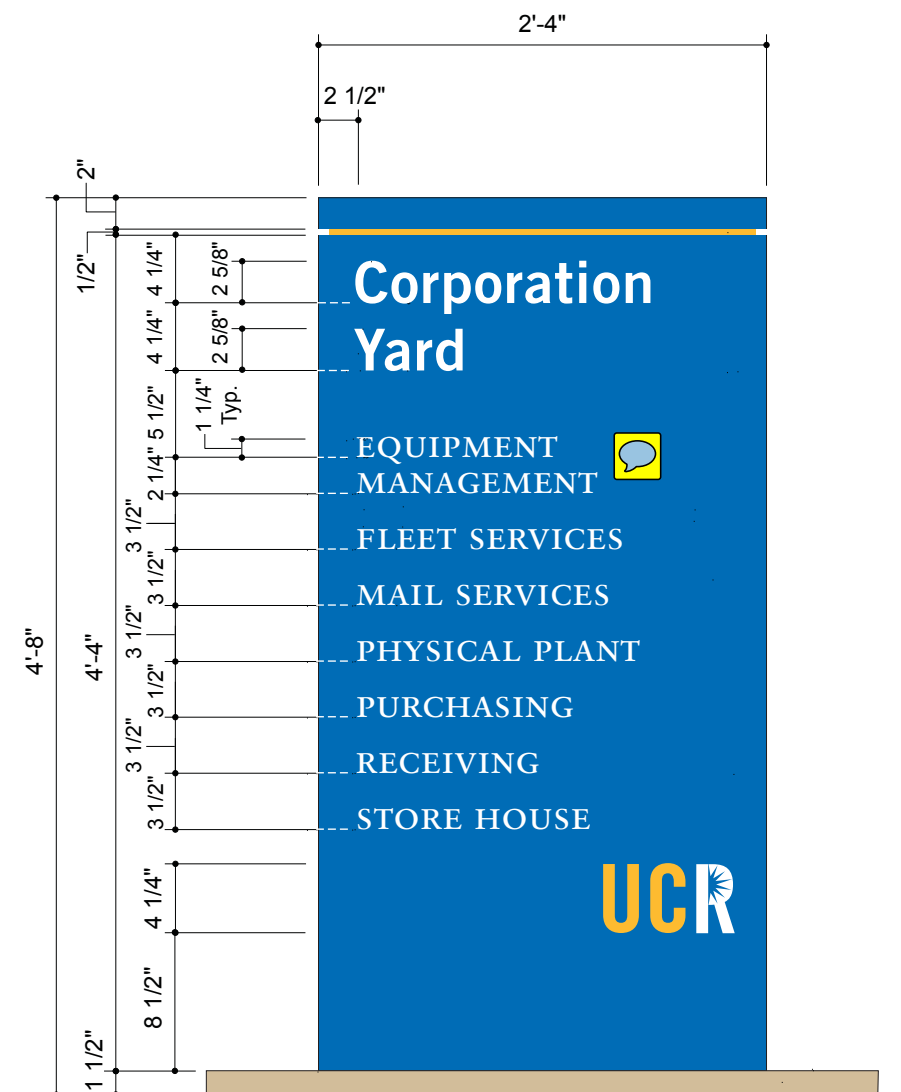

Double faced sign perpendicular to roadway

LAYOUT CONDITIONS

1" = 1'-0"

See Sheet 1.27, Sign Type W50, for Specifications



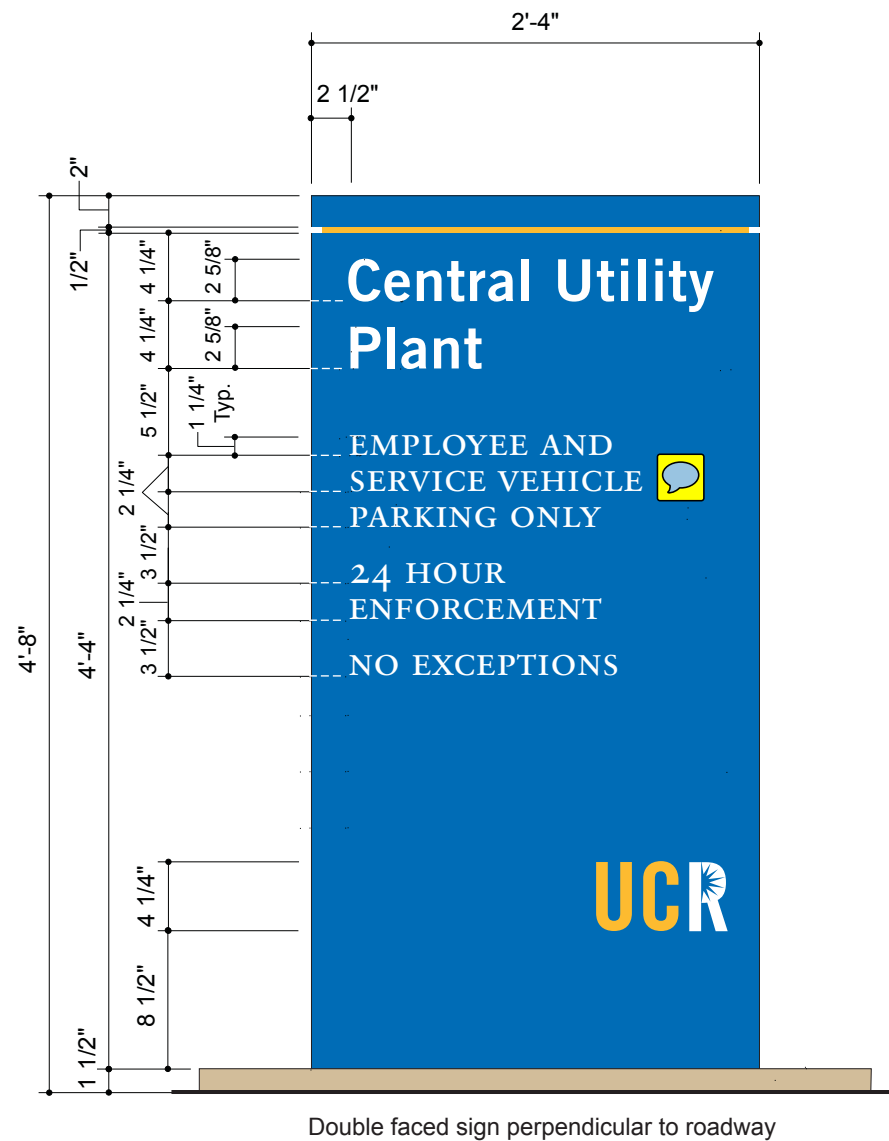
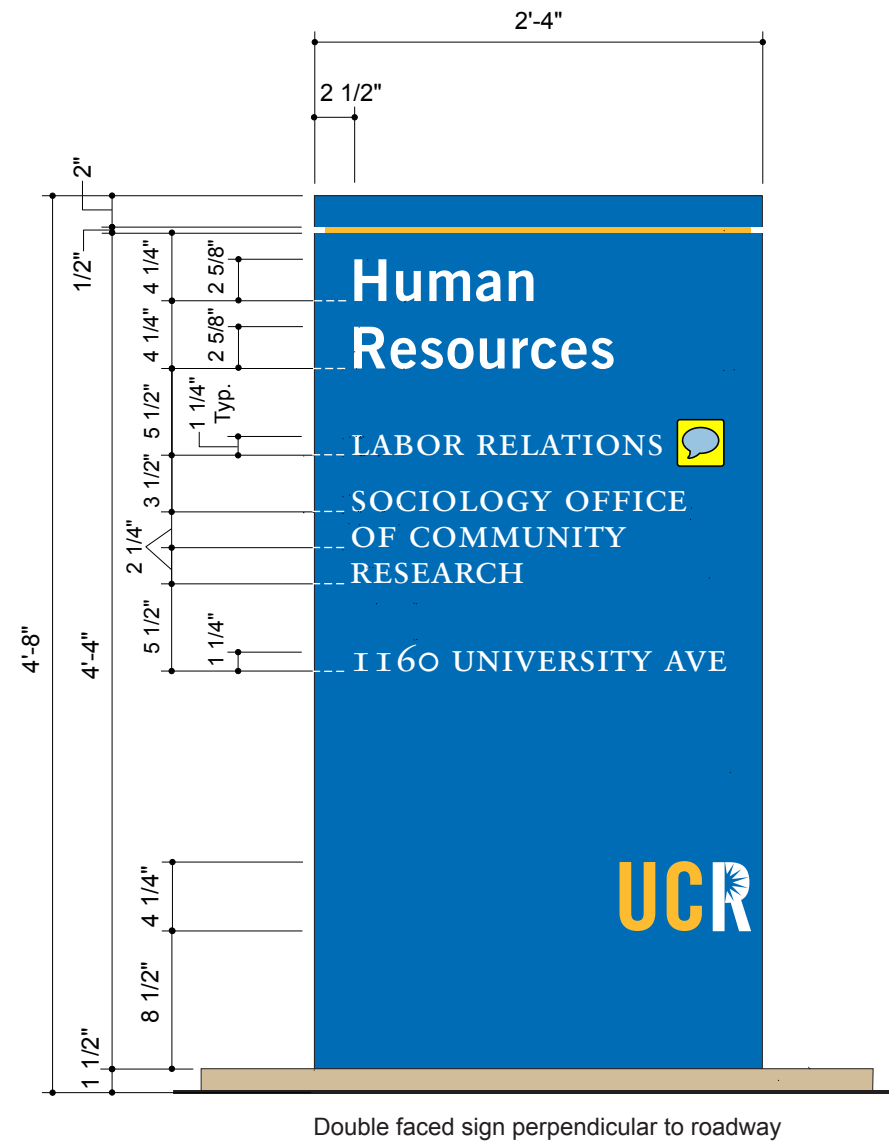

LAYOUT CONDITIONS

1" = 1'-0"

See Sheet 1.27, Sign Type W50, for Specifications



HUNT DESIGN  
25 N. MENTOR AVE.  
PASADENA, CA 91106

PAGE: 1 of 2  
PROJECT: UC RIVERSIDE  
SUBJECT: RIVERSIDE, CA  
SIGN STRUCTURAL CALCS.  
BY: DVM DATE: 10-1-07  
P.O.# DWGS. FROM PERRY SHIMOJI

FOR COLUMN & FOOTING DESIGN

AREA -- SIGN TYPES W50.0 & W70.0  
A = 5.29' \* 2.96' = 15.7 S.F. (TYPE W70.0)

NOTE: SIGN TYPE W50.0 IS SLIGHTLY  
SMALLER IN SIZE THAN TYPE W70.0 -  
COLUMN & FOOTING DESIGN FOR BOTH  
IS O.K. BY INSPECTION

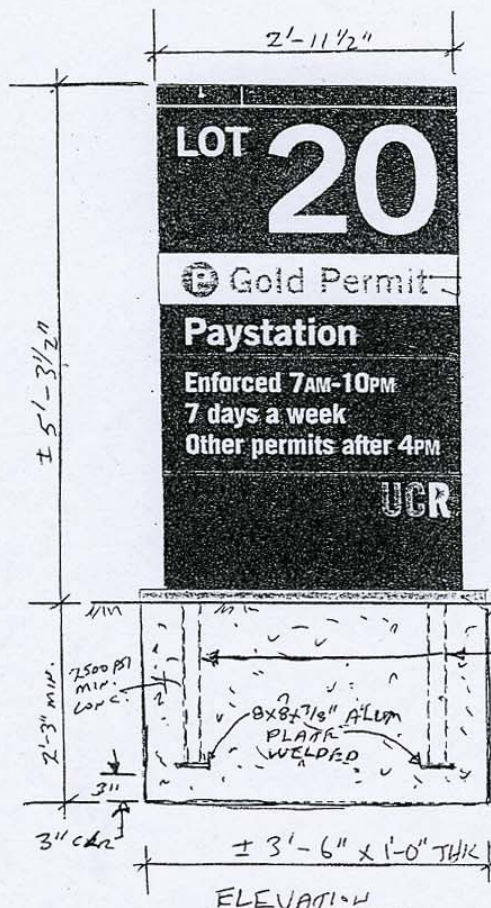

JOB NO. HUNT-144

WIND	CBC-'01	80 MPH, EXP. C
CBC-1613	$p = C_q * C_e * Q_s * I$	$I = 1.0$
$Q_s =$	16.4	$C_q = 1.4$
	25.94 LBS/S.F. @ 20'	$C_e = 1.13$
	24.34 LBS/S.F. < 15'	$C_e = 1.06$
S.F.	LBS	FT. FT. LBS
AREA	PRESS	X-DIST MOM-XX
15.7	382	2.65 1013
0.0	0	0.00 0
0.0	0	0.00 0
0.0	0	0.00 0

TOTAL 382 2.65 1013  
(AVE.)

DOUBLE COLUMN  
MOM. 'K 0.51

ALUM  $F_b = 12 \text{ K/SQ. IN.}$   
 $S = M/F_b$  WIND 1/3 INCR.  
 $S = 0.75 * M$  (INCL 1.33 WIND)  
 $S = 0.38 \text{ IN}^3$

$S = (bd^3 - b1d1^3) / (6 * d)$   
 $d = 2 \text{ d1} = 1.75$   
 $b = 2 \text{ b1} = 1.75$

USING 2"x2"x 1/8" ALUM. TUBE  
 $S = 0.55 \text{ IN}^3 > 0.38$   
O.K.

COAT ALUM. SURFACES EMBEDDED IN  
CONC. WITH ONE HEAVY COAT OF  
ALKALI-RESISTANT BITUMINOUS  
(BITUMASTIC) PAINT TO 2" MIN.  
ABOVE GRADE

WT. OF SIGN = 175 LBS +/-  
AXIAL STRESS IS NEGLIGIBLE

SEE PAGE 2 FOR FOOTING DETAILS



HUNT DESIGN  
25 N. MENTOR AVE.  
PASADENA, CA 91106

PAGE: 2 of 2  
PROJECT: UC RIVERSIDE  
SUBJECT: RIVERSIDE, CA  
SIGN STRUCTURAL CALCS.  
BY: DVM DATE: 10-1-07  
P.O.# DWGS. FROM PERRY SHIMOJI

SINGLE FOOTING - STRAIGHT

DESIGN OF EMBEDDED POLE FOOTINGS

DESCRIPTION	>>	42" WIDE	>>	+ 12" THK.
ALLOW PASSIVE	psf	200	200	200
MAX PASSIVE	psf	1,500	1,500	1,500
LOAD DURATION FACTOR		1.33	1.33	1.33
POINT LOAD	lbs	382	0	0
LOAD HT.	ft	2.65	0.00	0.00
DIST. LOAD	#/ft	0	0	0
START HT.	ft	0.00	0.00	0.00
END HT.	ft	0.00	0.00	0.00
WIDTH/DIAMETER	in	42"	0	0
CIRCULAR ?	y/n	N	N	N
RESTRAINED ?	y/n	N	N	N
SUMMARY				
Moments @ Surface:				
Point Load	ft-#	1,012	0	0
Uniform Load	ft-#	0	0	0
... Total Moment	ft-#	1,012	0	0
Total Lateral Load	#	382	0	0
NON-RESTRAINED				
Min. Req'd Embedment		2'-3"		
$A(1 + (1 + 4.36h/A)^{.5})/2$		2.18'	0.00	0.00
$A = 2.34P / (S \cdot 1 \cdot b)$	ft			
Press @ 1/3 Embed.:				
Actual	psf	194	0	0
Allowable	psf	193	0	0
RESTRAINED				
Min. Req'd Embedment		0.00	0.00	0.00
$(4.25 P h / S3 b)^{.5}$	ft			
Pressure @ Bottom				
Actual	psf	0	0	0
Allowable	psf	0	0	0
Surface Restraint				
Force	lbs	0	0	0

PER CBC TABLE 18-1-A  
POLE 2x ALLOWABLE





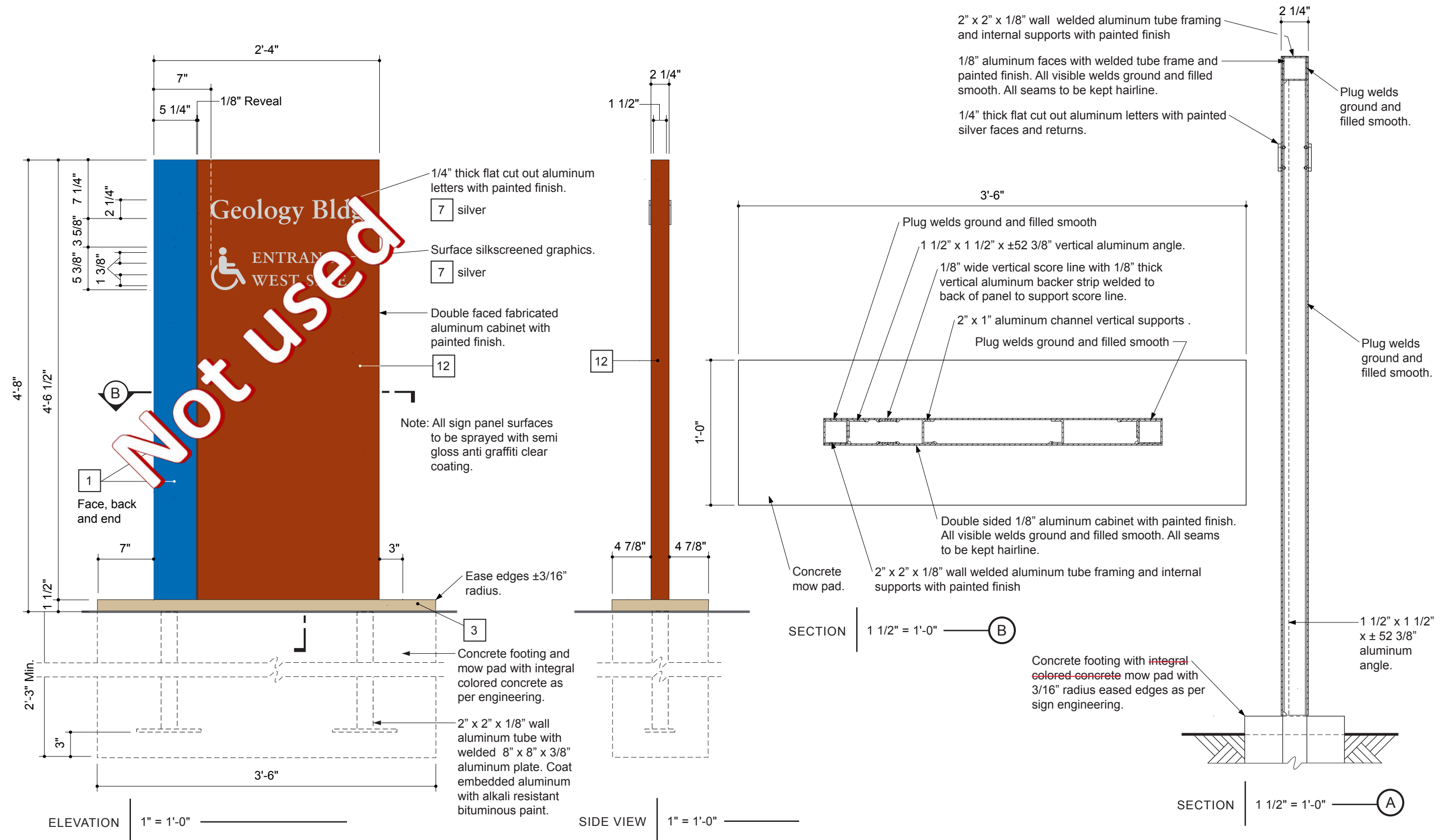



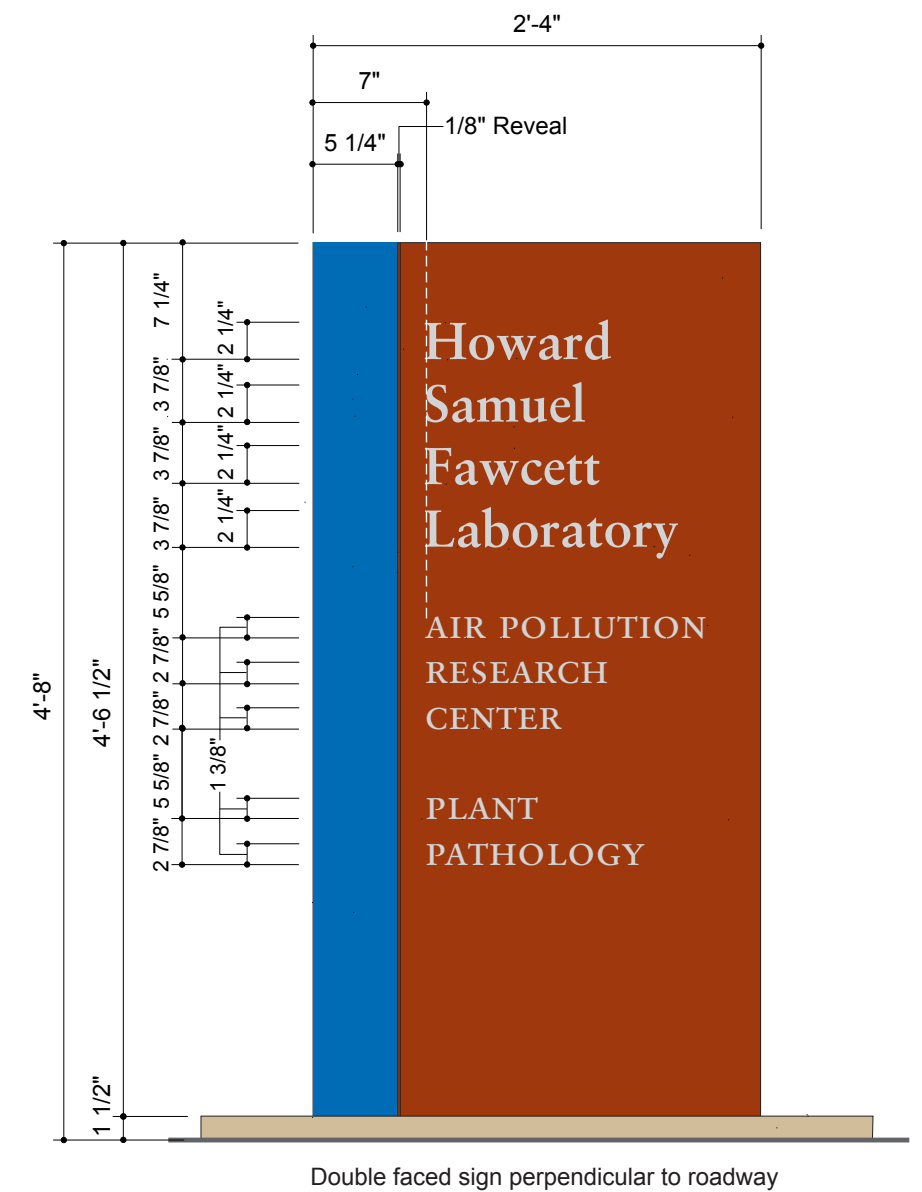
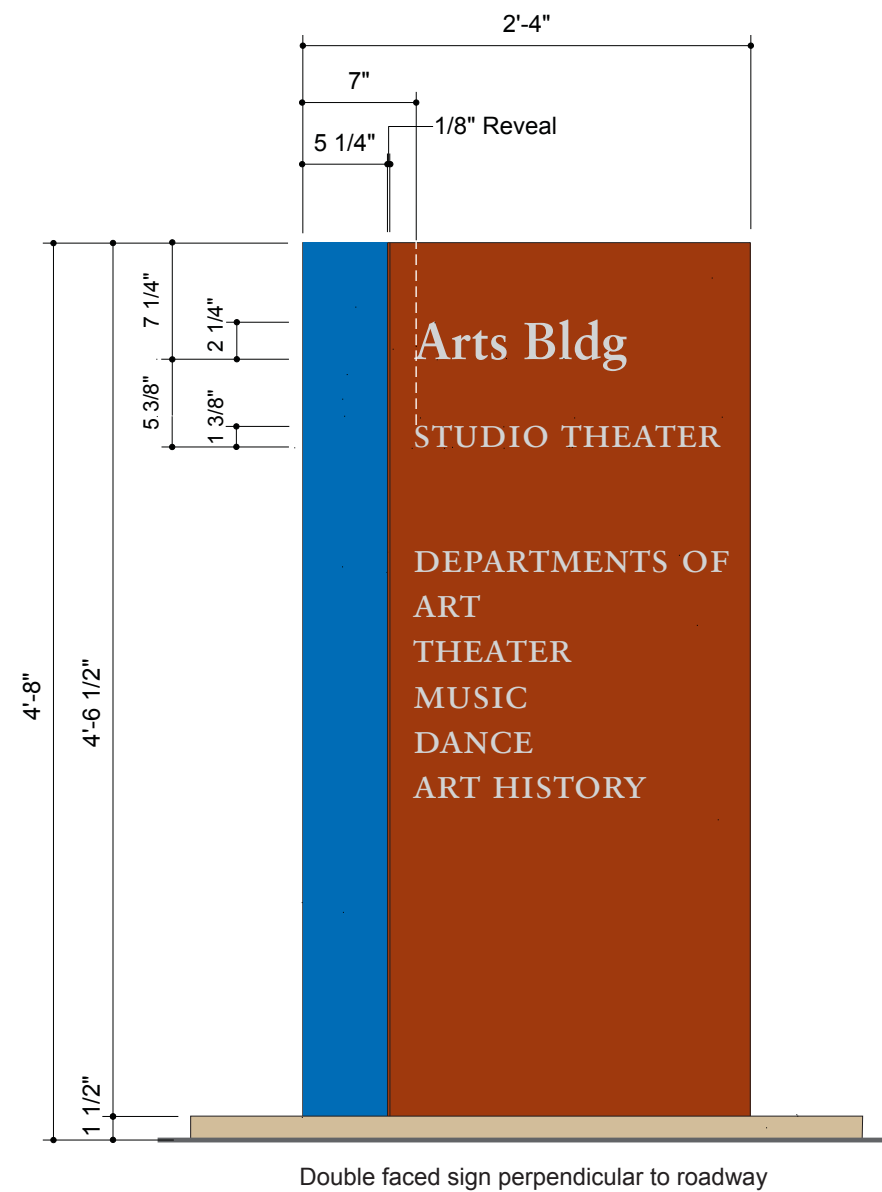
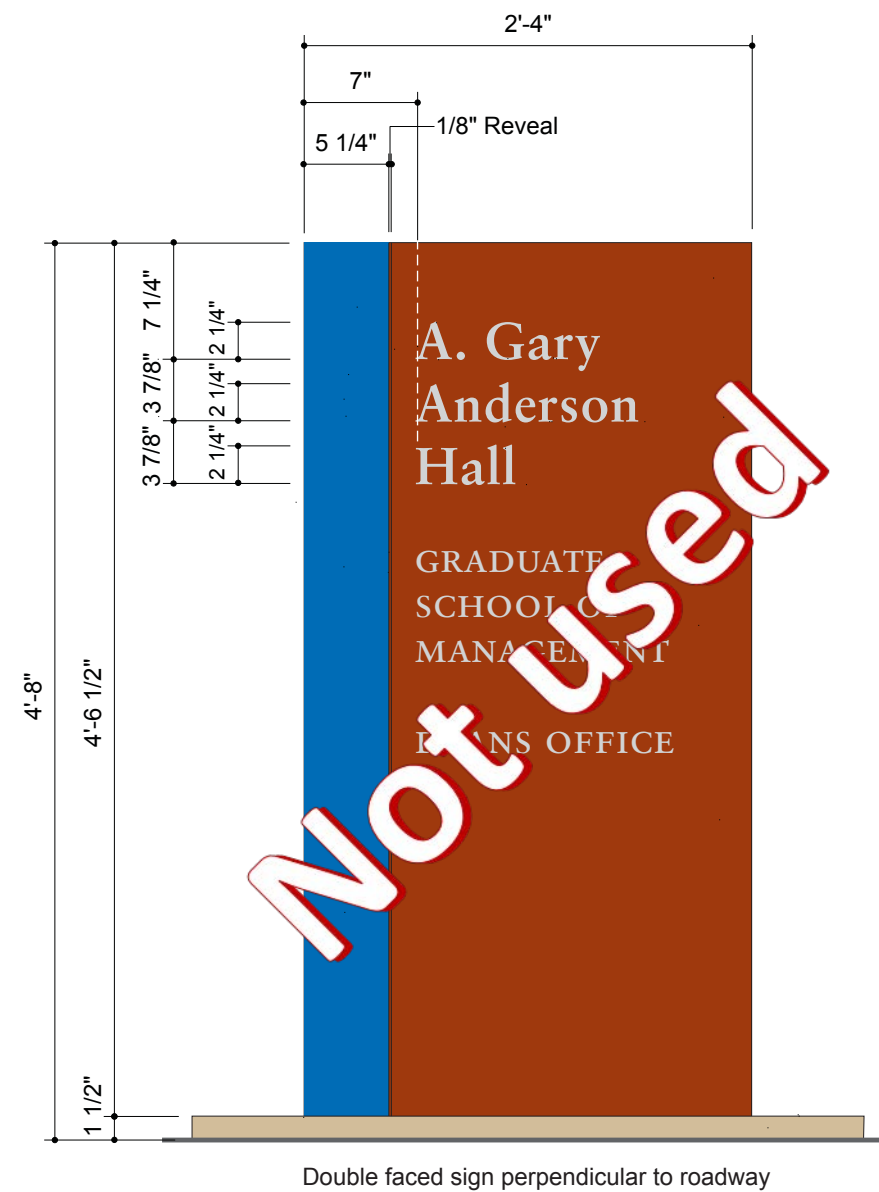

LAYOUT CONDITIONS

1" = 1'-0"

See Sheet 1.31, Sign Type W51, for Specifications



HUNT DESIGN  
25 N. MENTOR AVE.  
PASADENA, CA 91106

PAGE: 1 of 2  
PROJECT: UC RIVERSIDE  
SUBJECT: RIVERSIDE, CA  
SIGN STRUCTURAL CALCS.  
BY: DVM DATE: 10-1-07  
P.O.# DWGS. FROM PERRY SHIMOJI

FOR COLUMN & FOOTING DESIGN

AREA -- SIGN TYPES W50.0 & W70.0  
A = 5.29' \* 2.96' = 15.7 S.F. (TYPE W70.0)

NOTE: SIGN TYPE W50.0 IS SLIGHTLY  
SMALLER IN SIZE THAN TYPE W70.0 -  
COLUMN & FOOTING DESIGN FOR BOTH  
IS O.K. BY INSPECTION

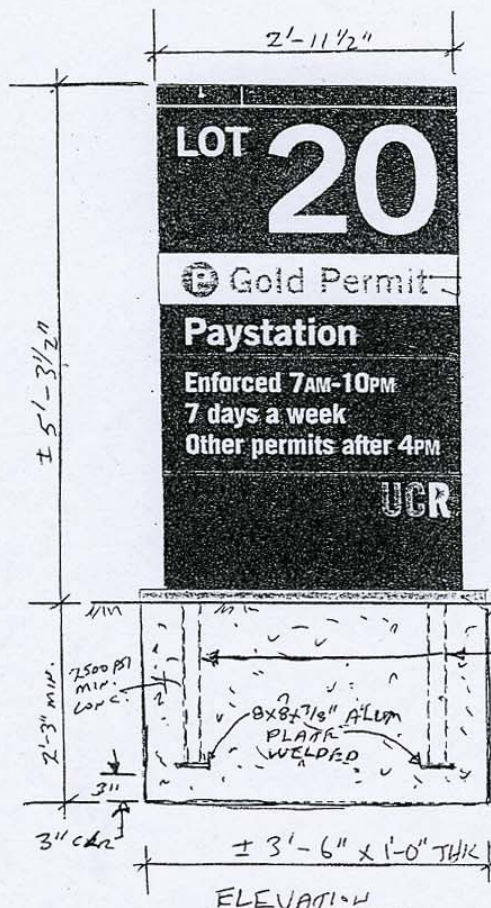

JOB NO. HUNT-144

WIND	CBC-'01	80 MPH, EXP. C
CBC-1613	p=Cq*Ce*Qs*I	I=1.0
Qs =	16.4	Cq = 1.4
25.94 LBS/S.F. @ 20'	Ce = 1.13	
24.34 LBS/S.F. < 15'	Ce = 1.06	
S.F.	LBS	FT. FT. LBS
AREA	PRESS	X-DIST
15.7	382	2.65 1013
0.0	0	0.00 0
0.0	0	0.00 0
0.0	0	0.00 0
TOTAL	382	2.65 1013
		(AVE.)

DOUBLE COLUMN  
MOM.'K 0.51

ALUM Fb = 12 K/SQ. IN.  
S = M/Fb WIND 1/3 INCR.  
S = 0.75 \* M (INCL 1.33 WIND)  
S = 0.38 IN^3

S = (bd^3-b1\*d1^3)/(6\*d)  
d = 2 d1 = 1.75  
b = 2 b1 = 1.75

USING 2"x2"x 1/8" ALUM. TUBE  
S = 0.55 IN^3 > 0.38  
O.K.

COAT ALUM. SURFACES EMBEDDED IN  
CONC. WITH ONE HEAVY COAT OF  
ALKALI-RESISTANT BITUMINOUS  
(BITUMASTIC) PAINT TO 2" MIN.  
ABOVE GRADE

WT. OF SIGN = 175 LBS +/-  
AXIAL STRESS IS NEGLIGIBLE

SEE PAGE 2 FOR FOOTING DETAILS



HUNT DESIGN  
25 N. MENTOR AVE.  
PASADENA, CA 91106

PAGE: 2 of 2  
PROJECT: UC RIVERSIDE  
SUBJECT: RIVERSIDE, CA  
SIGN STRUCTURAL CALCS.  
BY: DVM DATE: 10-1-07  
P.O.# DWGS. FROM PERRY SHIMOJI

SINGLE FOOTING - STRAIGHT

DESIGN OF EMBEDDED POLE FOOTINGS

DESCRIPTION	>>	42" WIDE	>>	PER CBC TABLE 18-1-A POLE 2X ALLOWABLE
		42" THK.		
ALLOW PASSIVE	psf	200	200	200
MAX PASSIVE	psf	1,500	1,500	1,500
LOAD DURATION FACTOR		1.33	1.33	1.33
POINT LOAD	lbs	382	0	0
LOAD HT.	ft	2.65	0.00	0.00
DIST. LOAD	#/ft	0	0	0
START HT.	ft	0.00	0.00	0.00
END HT.	ft	0.00	0.00	0.00
WIDTH/DIAMETER	in	42"	0	0
CIRCULAR ?	y/n	N	N	N
RESTRAINED ?	y/n	N	N	N
SUMMARY				
Moments @ Surface:				
Point Load	ft-#	1,012	0	0
Uniform Load	ft-#	0	0	0
... Total Moment	ft-#	1,012	0	0
Total Lateral Load	#	382	0	0
NON-RESTRAINED				
Min. Req'd Embedment		2'-3"		
A(1+(1+4.36h/A)^.5)/2		2.18'	0.00	0.00
A=2.34P/(S 1 b)	ft			
Press @ 1/3 Embed.		DEPTH		
Actual	psf	194	0	0
Allowable	psf	193	0	0
RESTRAINED				
Min. Req'd Embedment		0.00	0.00	0.00
(4.25 P h/S3 b)^.5	ft			
Pressure @ Bottom				
Actual	psf	0	0	0
Allowable	psf	0	0	0
Surface Restraint				
Force	lbs	0	0	0

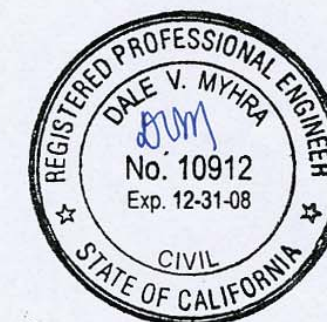



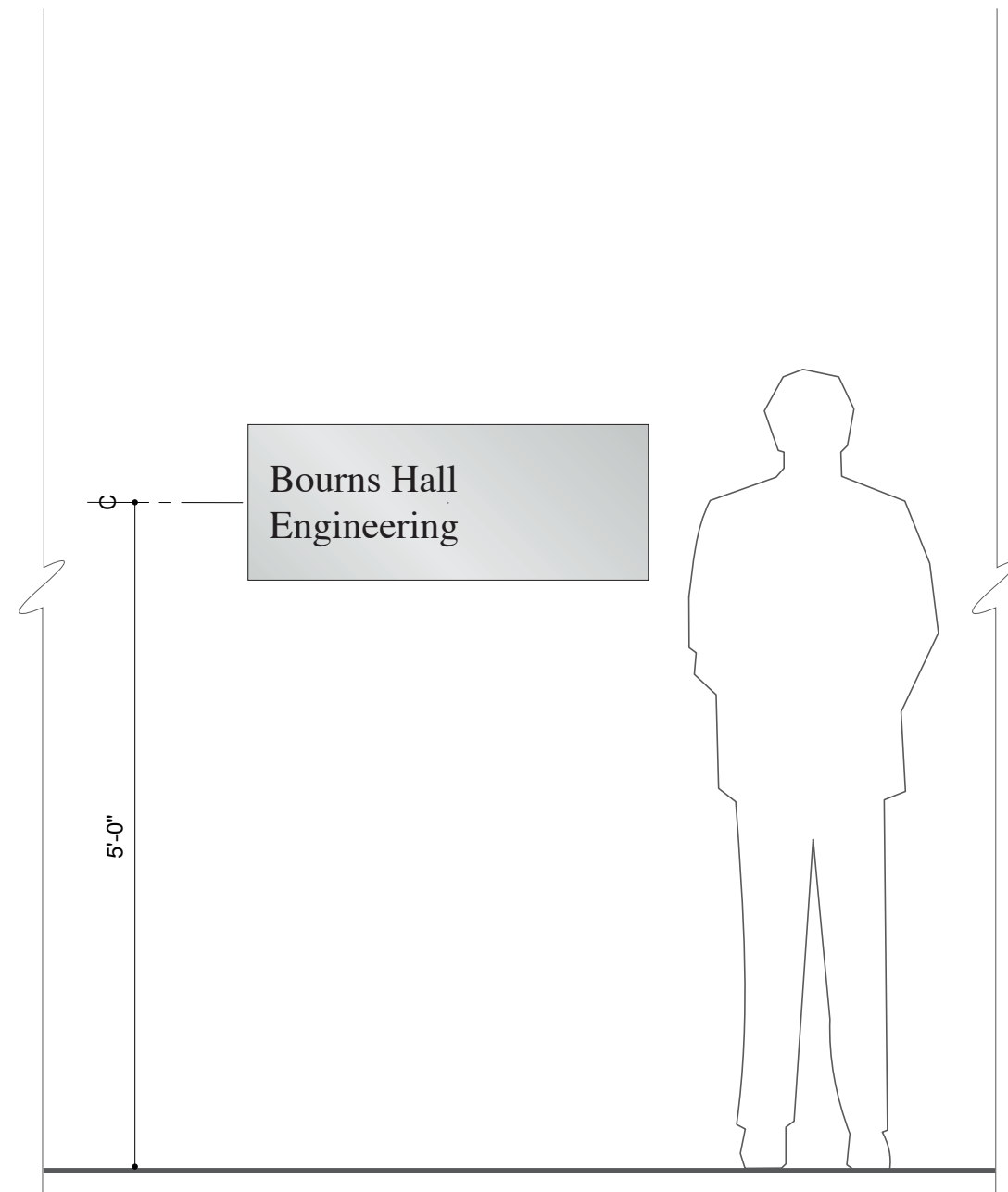

ELEVATION |  $\frac{3}{4}'' = 1'-0''$

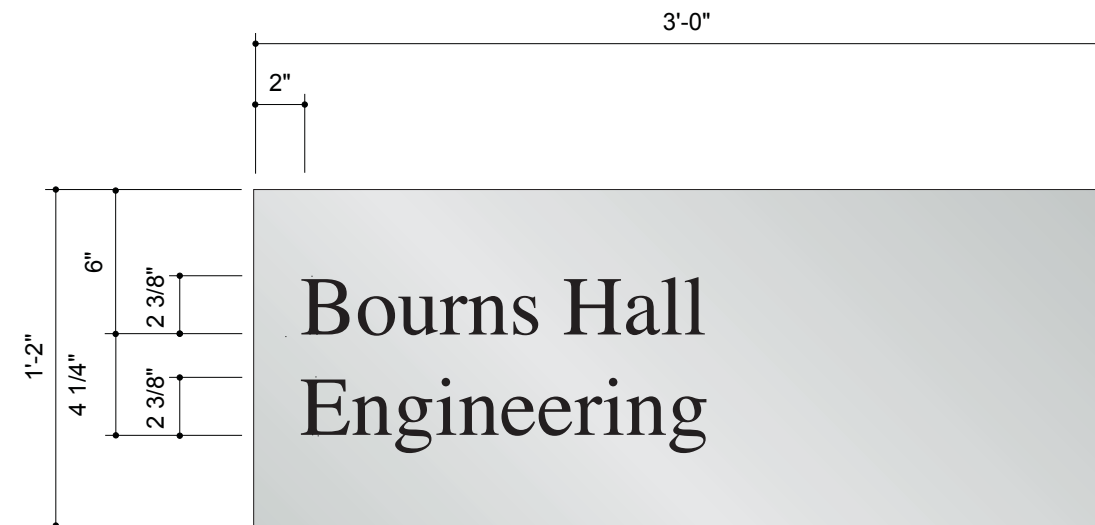

TWO LINE LAYOUT |  $1 \frac{1}{2}'' = 1'-0''$

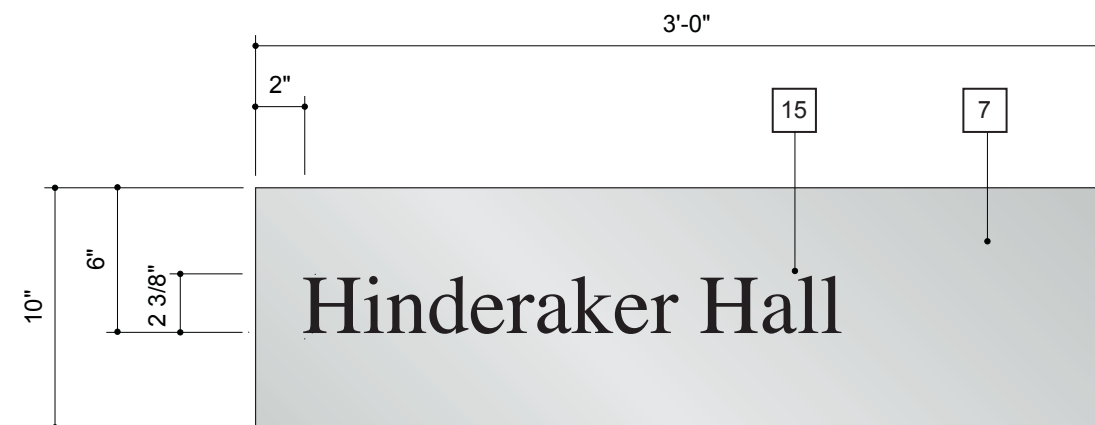

ONE LINE LAYOUT |  $1 \frac{1}{2}'' = 1'-0''$

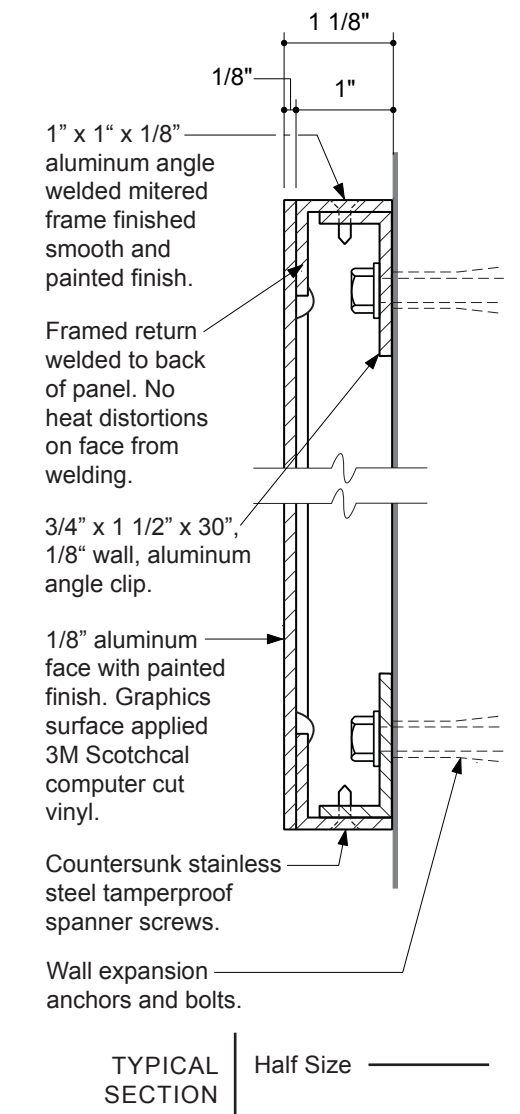

1 1/8" deep fabricated aluminum panel with painted finish. Graphics surface applied 3M Scotchcal computer cut vinyl.



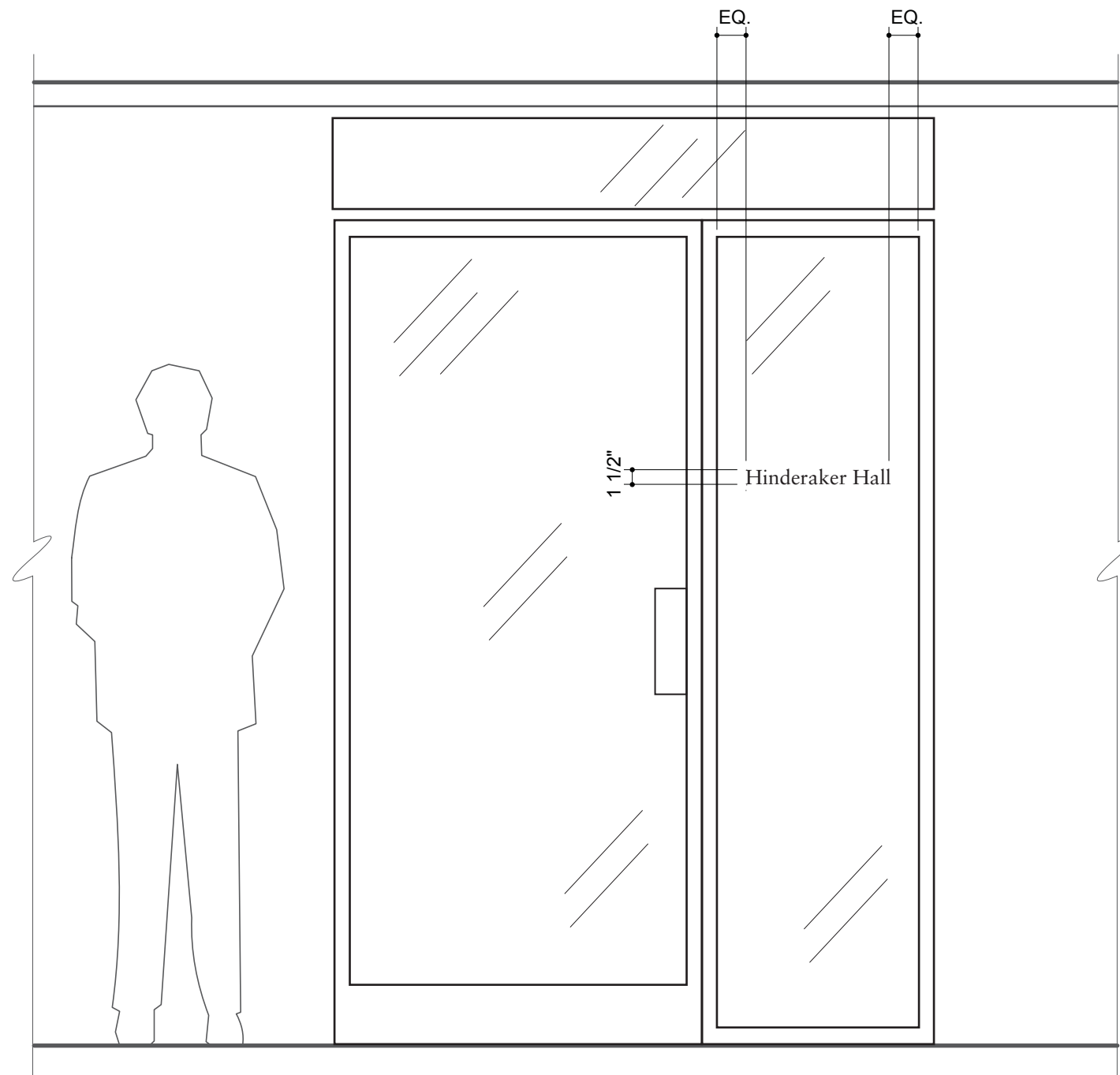

ELEVATION | 3/4" = 1'-0"

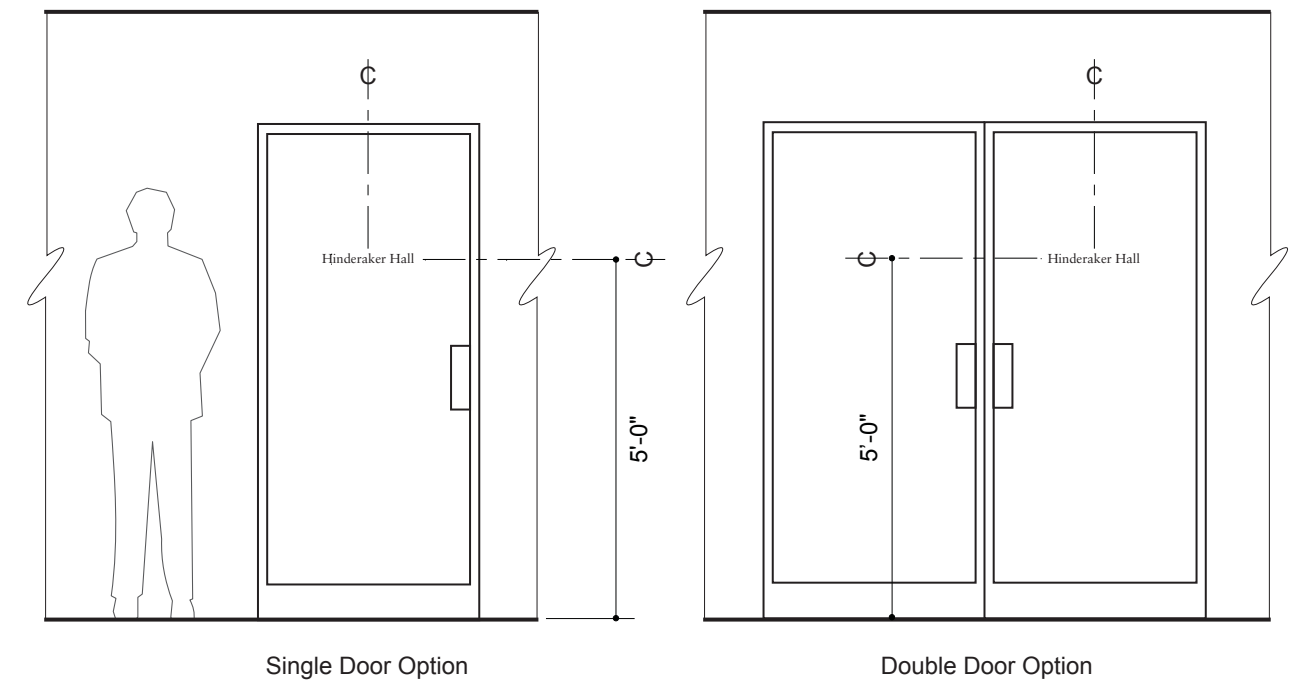

TO VARY WITH NAME

1 1/2" **Hinderaker Hall**

TYPICAL LAYOUT | 3" = 1'-0"

3M Scotchcal  
7125-10 white  
computer cut  
vinyl copy,  
surface applied  
to glass.

6



Invoice Number: 51509

Fabrication Drawing

Project  
UC Riverside  
1223 University Ave Suite 240  
Customer  
UC Riverside  
Attn: Fernando Nunez  
Accounting Office-2  
Riverside, CA 92521  
P: (951) 827-2466  
E-Mail: Fernando.nunez@ucr.edu  
Designers

Order Item: 1  
Sign Type: Cast Letters  
Revision No.:

ITEM NO.: 1  
QTY: 2  
**SIGN MATERIALS:**  
Each sign location is consisting of 12"h & 8" h Cast letters with 1/2" stand-off from the wall for mounting.  
**MOUNTING:**  
Wall mounted  
**COLOR/FINISH:**  
Horizontal Brushed Finish  
**FONT:**  
FRUTIGER 65 (BOLD)

Depending on height of letter location on the building, confer with University Representative on correct letter height.  
Three digit fire address required per code (3 digits of Capital Asset Account No. (CAAN) - contact Campus Space Manager and Campus Fire Marshall)  
TWO SETS of building identification and fire address are required for each building  
A standalone monument sign for the building name is not allowed

Drawn By: MT



Vomar Products, Inc.  
7800 Deering Avenue  
Canoga Park, CA 91304-5005  
Tel.: 818-610-5115  
Fax: 818-610-5123  
E-mail: info@vomarproducts.com

Sheet Date: 07/10/18  
Sheet Number 1.0

UNIVERSITY REPRESENTATIVE'S SUBMITTAL STAMP

☐ No Exceptions Taken

☐ Reviewed & No Exceptions Taken

☐ Revise & Resubmit

☐ Rejected

☐ Reviewed Without Action, Submittal Not Required by Contract Documents

☒ Make corrections noted

The undersigned's review of this submittal is limited to how Design Builder proposes to conform to the information given and the design concept expressed in the Contract Documents. The undersigned's review does not relieve Design Builder of Design Builder's responsibility under the Contract Documents, including without limitation, Article 3 of the General Conditions.

By University's Representative:  
Fernando Nuñez Jr.  
Project Manager

UCR

Capital Programs

DATE 8/6/18

Diagram showing the front view of the sign at Location 1. The sign consists of the building name 'SKYE HALL' and the fire address '380'. The letters are 12" high. The address '380' is 8" high. The sign is 9'-3 1/2" wide. The address '380' is 1'-10 1/2" wide. The sign is left justified. The diagram includes a center line and a vertical line indicating the left edge of the sign.

1 LOCATION 1 Front View  
Scale: 3/4"=1'-0"

Cast Aluminum, Brushed finish letters with 1/2" stainless steel stand-offs from wall.

Stainless steel all thread studs with wall mounting holes filled with 2-part epoxy adhesive.

Diagram showing the section detail of the sign. The sign is mounted on a wall using stainless steel all thread studs with wall mounting holes filled with 2-part epoxy adhesive. The sign is 1" thick and the mounting holes are 1/2" in diameter.

3 SECTION DETAIL  
Scale: 6"=1'-0"

Diagram showing the front view of the sign at Location 2. The sign consists of the building name 'SKYE HALL' and the fire address '380'. The letters are 12" high. The address '380' is 8" high. The sign is 9'-3 1/2" wide. The address '380' is 1'-10 1/2" wide. The sign is left justified. The diagram includes a center line and a vertical line indicating the left edge of the sign.

2 LOCATION 2 Front View  
Scale: 3/4"=1'-0"

ALUMINUM CAST LETTERS  
WITH HORIZONTALLY BRUSHED  
FINISH

Exterior Building Sign Size Guide			
Sign Installation Height	Building Name Size	CAAN Number Size	Spacing between Building Name and CAAN Number
0' – 20'	10"	6"	2"
21' – 40'	12"	8"	4"
41' +	14"	10"	(still pending direction)
*CAAN number to be located under Building Name with numbers justified to left.			
**Only the last three numbers of the building CAAN number are to be installed			





Exact placement to be determined in field.

Older standard provided for reference. Consult with University Representative for approval to use (only for special consideration).

Depending on height of letter location on the building, confer with PD&C on correct letter height. 3 digit

Fire address required per code (3 digits of Capital Asset Account No. (CAAN) - contact Campus Space Manager and Campus Fire Marshall)

**TWO SETS** of building identification and fire address are required for each building

Standard Times Bold cast bronze letters with 1/2" stainless steel stand-offs from wall.

Stainless steel all thread studs with wall mounting holes filled with 2-part epoxy adhesive.

Standard Times Bold cast bronze letters with 1/2" stainless steel stand-offs from wall.

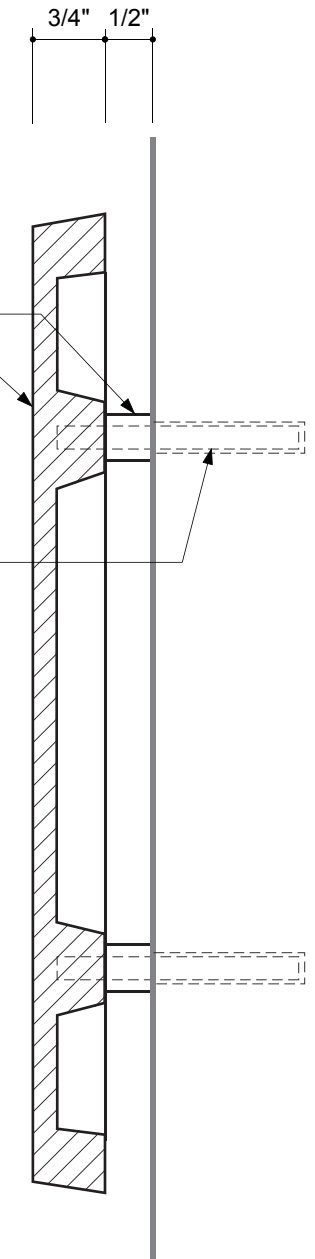

LOCATION ELEVATION

N.T.S.

11'-1"

ENTOMOLOGY  
RESEARCH  
MUSEUM

ELEVATION

3/4" = 1'-0"

TYPICAL LETTER SECTION

3/4" = 1'-0"



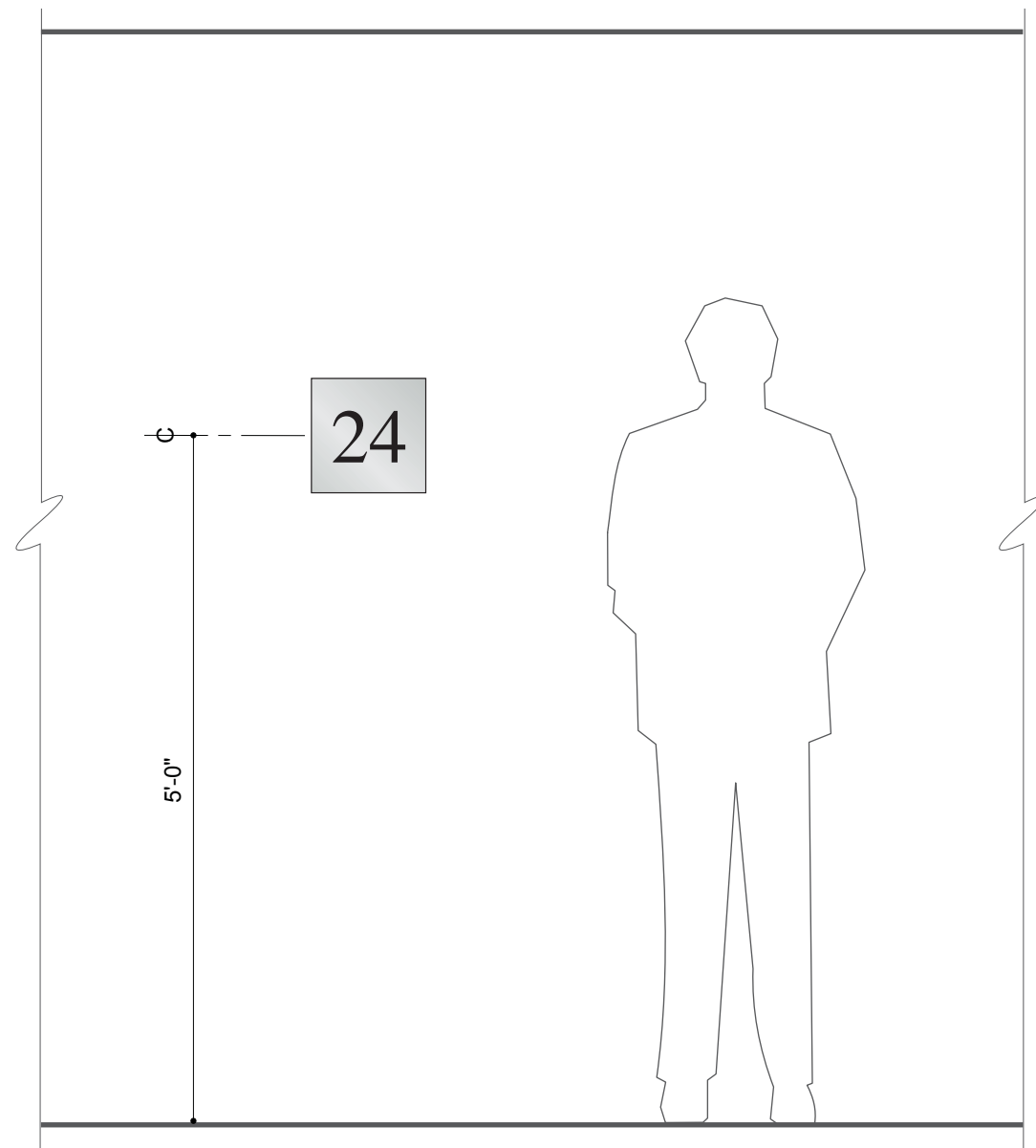

ELEVATION

3/4" = 1'-0"

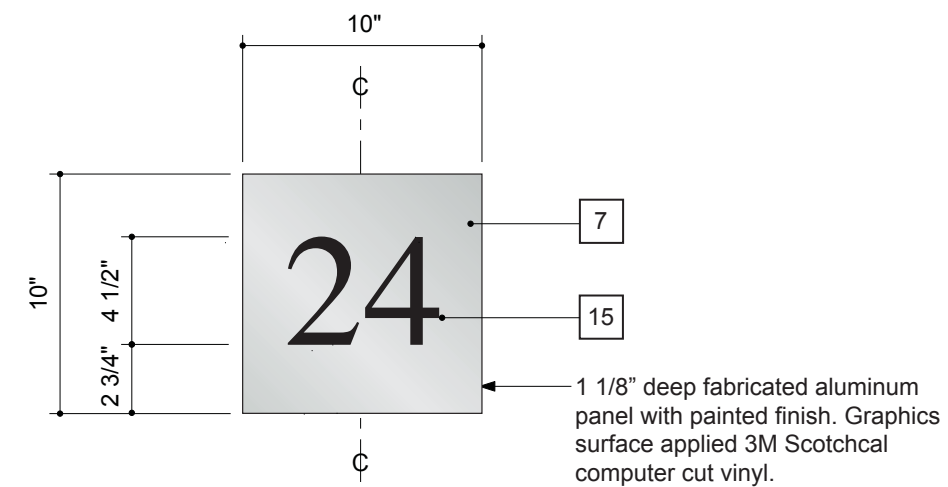

LAYOUT

1 1/2" = 1'-0"

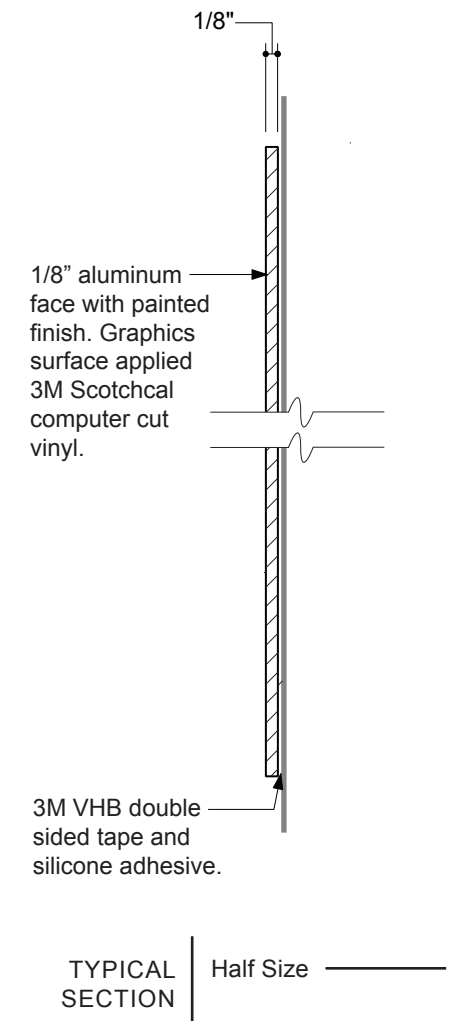



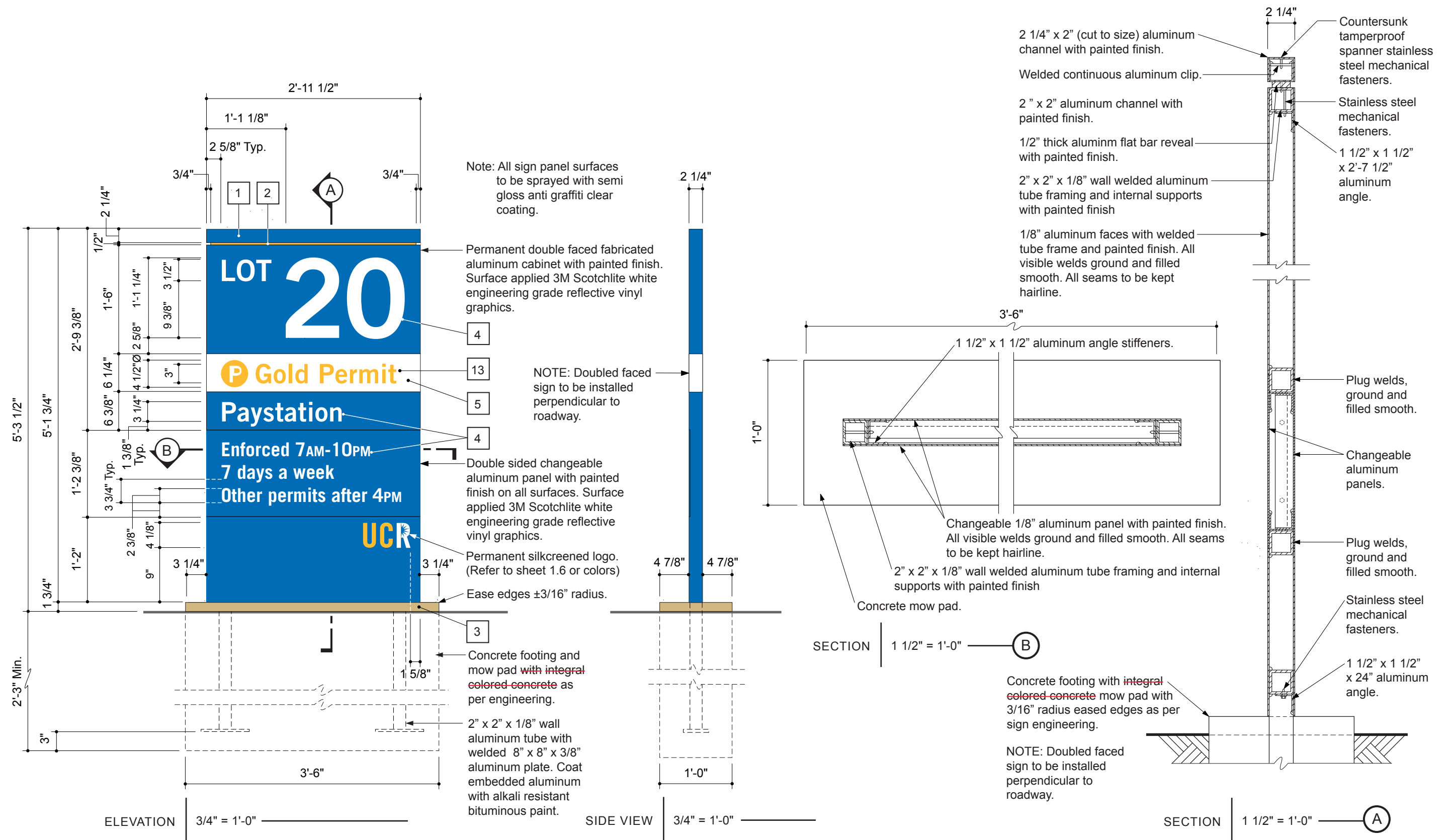



HUNT DESIGN  
25 N. MENTOR AVE.  
PASADENA, CA 91106

PAGE: 1 of 2  
PROJECT: UC RIVERSIDE  
SUBJECT: RIVERSIDE, CA  
SIGN STRUCTURAL CALCS.  
BY: DVM DATE: 10-1-07  
P.O.# DWGS. FROM PERRY SHIMOJI

FOR COLUMN & FOOTING DESIGN

AREA -- SIGN TYPES W50.0 & W70.0  
A = 5.29' \* 2.96' = 15.7 S.F. (TYPE W70.0)

NOTE: SIGN TYPE W50.0 IS SLIGHTLY  
SMALLER IN SIZE THAN TYPE W70.0 -  
COLUMN & FOOTING DESIGN FOR BOTH  
IS O.K. BY INSPECTION

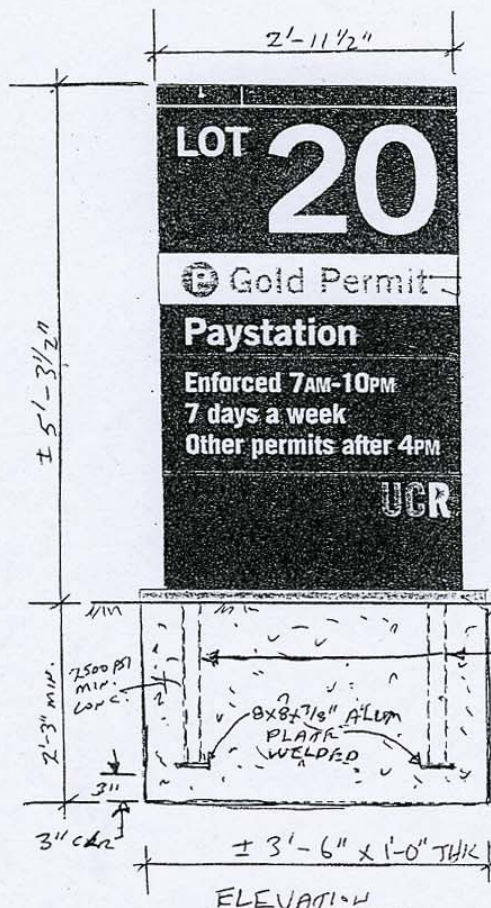

JOB NO. HUNT-144

WIND	CBC-'01	80 MPH, EXP. C
CBC-1613	p=Cq*Ce*Qs*I	I=1.0
Qs =	16.4	Cq = 1.4
25.94 LBS/S.F. @ 20'	Ce = 1.13	
24.34 LBS/S.F. < 15'	Ce = 1.06	
S.F.	LBS	FT. FT. LBS
AREA	PRESS	X-DIST
15.7	382	2.65 1013
0.0	0	0.00 0
0.0	0	0.00 0
0.0	0	0.00 0
TOTAL	382	2.65 1013
		(AVE.)

DOUBLE COLUMN  
MOM.'K 0.51

ALUM Fb = 12 K/SQ. IN.  
S = M/Fb WIND 1/3 INCR.  
S = 0.75 \* M (INCL 1.33 WIND)  
S = 0.38 IN^3

S = (bd^3-b1\*d1^3)/(6\*d)  
d = 2 d1 = 1.75  
b = 2 b1 = 1.75

USING 2"x2"x 1/8" ALUM. TUBE  
S = 0.55 IN^3 > 0.38  
O.K.

COAT ALUM. SURFACES EMBEDDED IN  
CONC. WITH ONE HEAVY COAT OF  
ALKALI-RESISTANT BITUMINOUS  
(BITUMASTIC) PAINT TO 2" MIN.  
ABOVE GRADE

WT. OF SIGN = 175 LBS +/-  
AXIAL STRESS IS NEGLIGIBLE

SEE PAGE 2 FOR FOOTING DETAILS



HUNT DESIGN  
25 N. MENTOR AVE.  
PASADENA, CA 91106

PAGE: 2 of 2  
PROJECT: UC RIVERSIDE  
SUBJECT: RIVERSIDE, CA  
SIGN STRUCTURAL CALCS.  
BY: DVM DATE: 10-1-07  
P.O.# DWGS. FROM PERRY SHIMOJI

SINGLE FOOTING - STRAIGHT

DESIGN OF EMBEDDED POLE FOOTINGS

DESCRIPTION	>>	42" WIDE	>>	42" THK.	
ALLOW PASSIVE	psf	200	200	200	
MAX PASSIVE	psf	1,500	1,500	1,500	
LOAD DURATION FACTOR		1.33	1.33	1.33	
POINT LOAD	lbs	382	0	0	
LOAD HT.	ft	2.65	0.00	0.00	
DIST. LOAD	#/ft	0	0	0	
START HT.	ft	0.00	0.00	0.00	
END HT.	ft	0.00	0.00	0.00	
WIDTH/DIAMETER	in	42"	0	0	
CIRCULAR ?	y/n	N	N	N	
RESTRAINED ?	y/n	N	N	N	
SUMMARY					
Moments @ Surface:					
Point Load	ft-#	1,012	0	0	
Uniform Load	ft-#	0	0	0	
... Total Moment	ft-#	1,012	0	0	
Total Lateral Load	#	382	0	0	
NON-RESTRAINED					
Min. Req'd Embedment		2'-3"			
A(1+(1+4.36h/A)^.5)/2		2.18'	0.00	0.00	
A=2.34P/(S 1 b)	ft				
Press @ 1/3 Embed.:					
Actual	psf	194	0	0	
Allowable	psf	193	0	0	
RESTRAINED					
Min. Req'd Embedment		0.00	0.00	0.00	
(4.25 P h/S3 b)^.5	ft				
Pressure @ Bottom					
Actual	psf	0	0	0	
Allowable	psf	0	0	0	
Surface Restraint					
Force	lbs	0	0	0	

PER CBC TABLE 18-1-A  
POLE 2x ALLOWABLE









HUNT DESIGN  
25 N. MENTOR AVE.  
PASADENA, CA 91106

PAGE: 1 of 2  
PROJECT: UC RIVERSIDE  
SUBJECT: RIVERSIDE, CA  
SIGN STRUCTURAL CALCS.  
BY: DVM DATE: 10-1-07  
P.O.# DWGS. FROM PERRY SHIMOJI

FOR COLUMN & FOOTING DESIGN

AREA -- SIGN TYPES W50.0 & W70.0  
A = 5.29' \* 2.96' = 15.7 S.F. (TYPE W70.0)

NOTE: SIGN TYPE W50.0 IS SLIGHTLY  
SMALLER IN SIZE THAN TYPE W70.0 -  
COLUMN & FOOTING DESIGN FOR BOTH  
IS O.K. BY INSPECTION

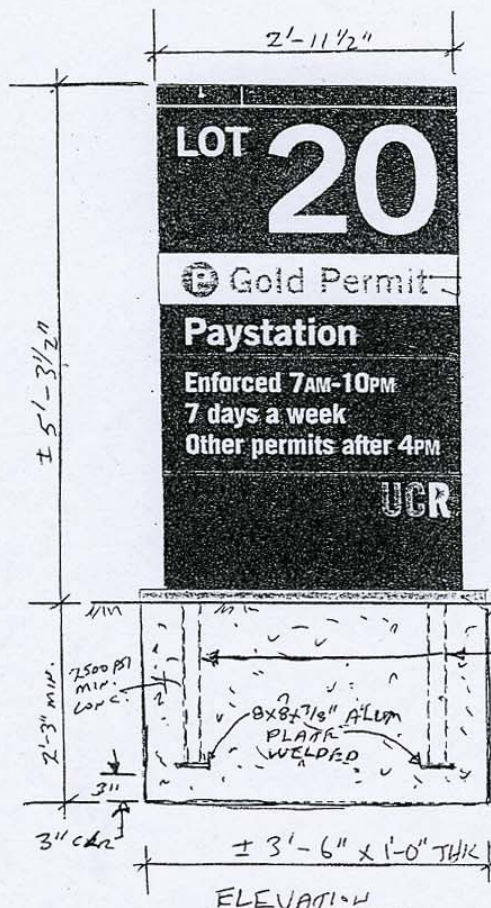

JOB NO. HUNT-144

WIND	CBC-'01	80 MPH, EXP. C
CBC-1613	p=Cq*Ce*Qs*I	I=1.0
Qs =	16.4	Cq = 1.4
25.94 LBS/S.F. @ 20'	Ce = 1.13	
24.34 LBS/S.F. < 15'	Ce = 1.06	
S.F.	LBS	FT. FT. LBS
AREA	PRESS	X-DIST
15.7	382	2.65 1013
0.0	0	0.00 0
0.0	0	0.00 0
0.0	0	0.00 0
TOTAL	382	2.65 1013
		(AVE.)

DOUBLE COLUMN  
MOM.'K 0.51

ALUM Fb = 12 K/SQ. IN.  
S = M/Fb WIND 1/3 INCR.  
S = 0.75 \* M (INCL 1.33 WIND)  
S = 0.38 IN^3

S = (bd^3-b1\*d1^3)/(6\*d)  
d = 2 d1 = 1.75  
b = 2 b1 = 1.75

USING 2"x2"x 1/8" ALUM. TUBE  
S = 0.55 IN^3 > 0.38  
O.K.

COAT ALUM. SURFACES EMBEDDED IN  
CONC. WITH ONE HEAVY COAT OF  
ALKALI-RESISTANT BITUMINOUS  
(BITUMASTIC) PAINT TO 2" MIN.  
ABOVE GRADE

WT. OF SIGN = 175 LBS +/-  
AXIAL STRESS IS NEGLIGIBLE

SEE PAGE 2 FOR FOOTING DETAILS



HUNT DESIGN  
25 N. MENTOR AVE.  
PASADENA, CA 91106

PAGE: 2 of 2  
PROJECT: UC RIVERSIDE  
SUBJECT: RIVERSIDE, CA  
SIGN STRUCTURAL CALCS.  
BY: DVM DATE: 10-1-07  
P.O.# DWGS. FROM PERRY SHIMOJI

SINGLE FOOTING - STRAIGHT

DESIGN OF EMBEDDED POLE FOOTINGS

DESCRIPTION	>>	42" WIDE	>>	PER CBC TABLE 18-1-A POLE 2X ALLOWABLE
		42" THK.		
ALLOW PASSIVE	psf	200	200	200
MAX PASSIVE	psf	1,500	1,500	1,500
LOAD DURATION FACTOR		1.33	1.33	1.33
POINT LOAD	lbs	382	0	0
LOAD HT.	ft	2.65	0.00	0.00
DIST. LOAD	#/ft	0	0	0
START HT.	ft	0.00	0.00	0.00
END HT.	ft	0.00	0.00	0.00
WIDTH/DIAMETER	in	42"	0	0
CIRCULAR ?	y/n	N	N	N
RESTRAINED ?	y/n	N	N	N
SUMMARY				
Moments @ Surface:				
Point Load	ft-#	1,012	0	0
Uniform Load	ft-#	0	0	0
... Total Moment	ft-#	1,012	0	0
Total Lateral Load	#	382	0	0
NON-RESTRAINED				
Min. Req'd Embedment		2'-3"		
A(1+(1+4.36h/A)^.5)/2		2.18'	0.00	0.00
A=2.34P/(S 1 b)	ft			
Press @ 1/3 Embed.:		DEPTH		
Actual	psf	194	0	0
Allowable	psf	193	0	0
RESTRAINED				
Min. Req'd Embedment		0.00	0.00	0.00
(4.25 P h/S3 b)^.5	ft			
Pressure @ Bottom				
Actual	psf	0	0	0
Allowable	psf	0	0	0
Surface Restraint				
Force	lbs	0	0	0





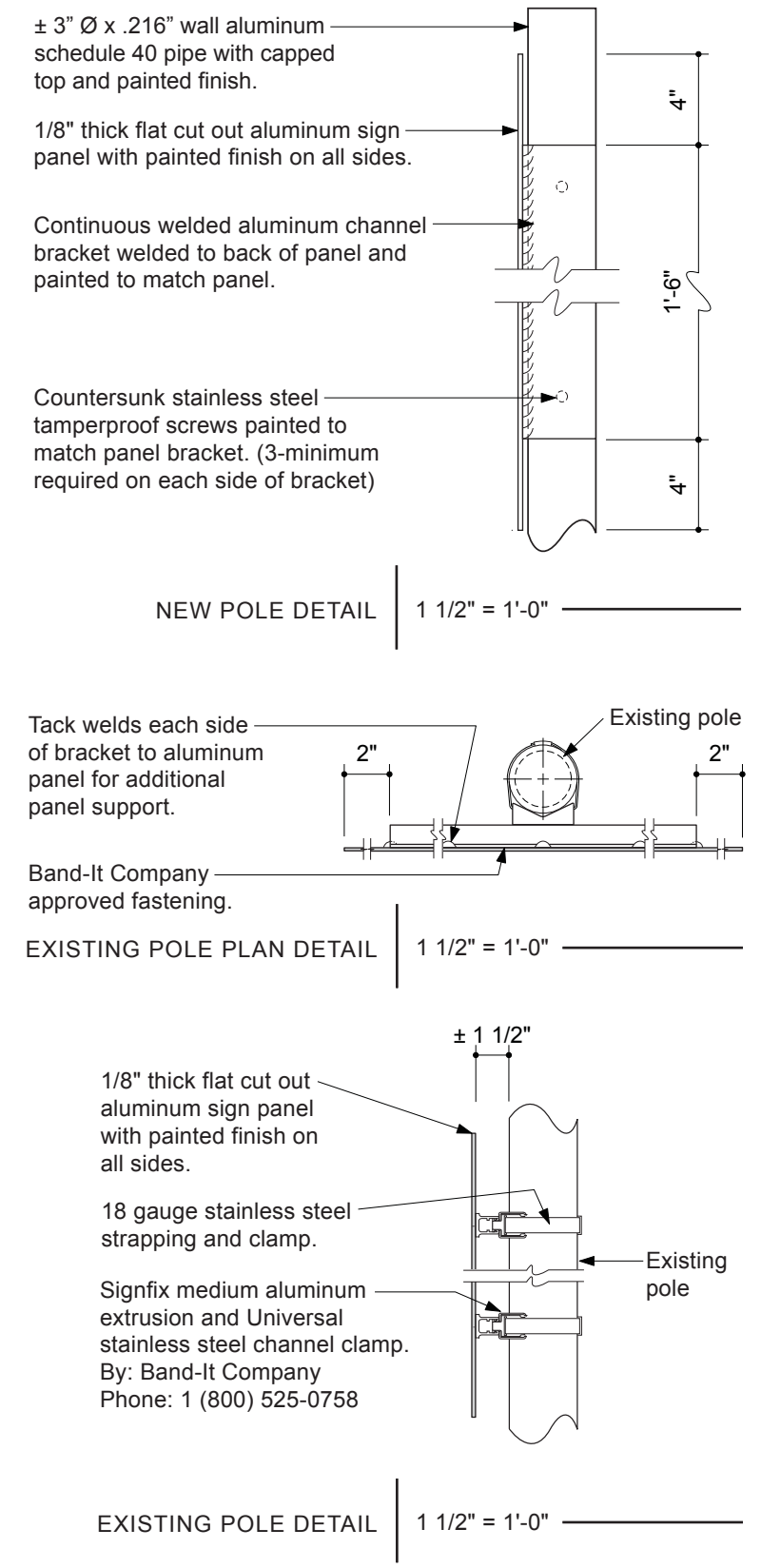
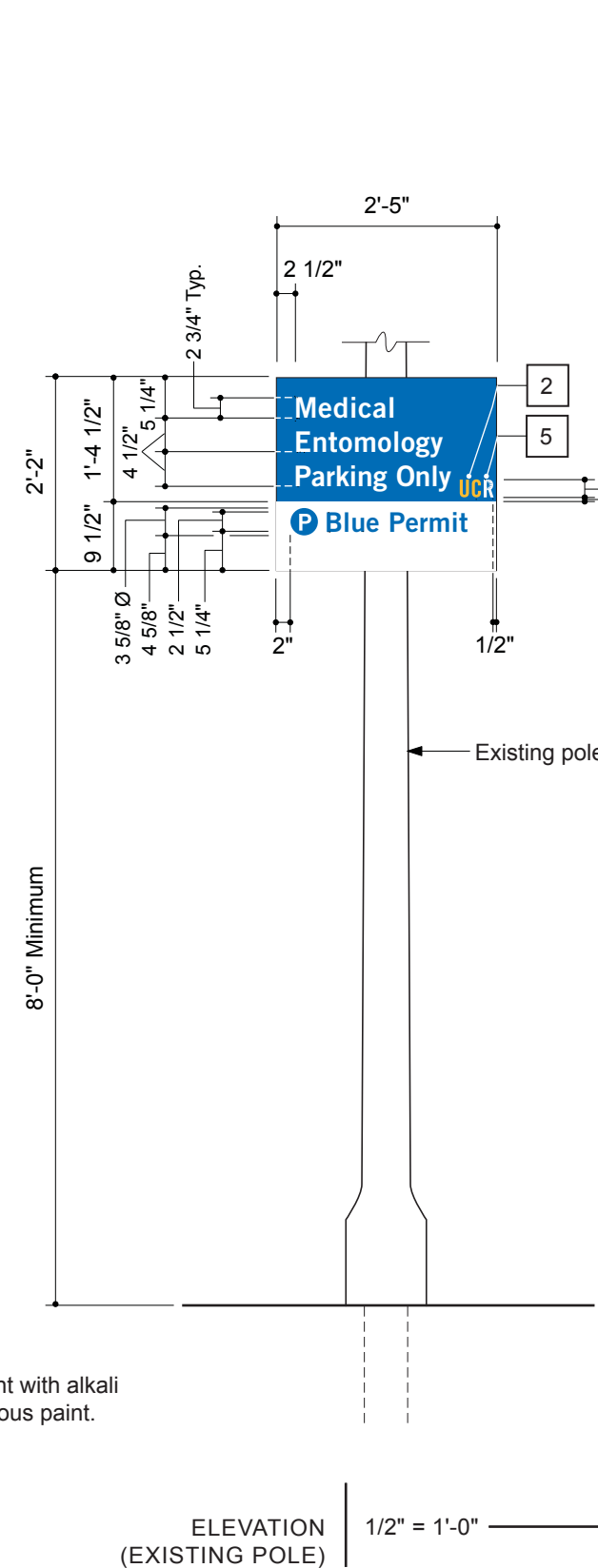
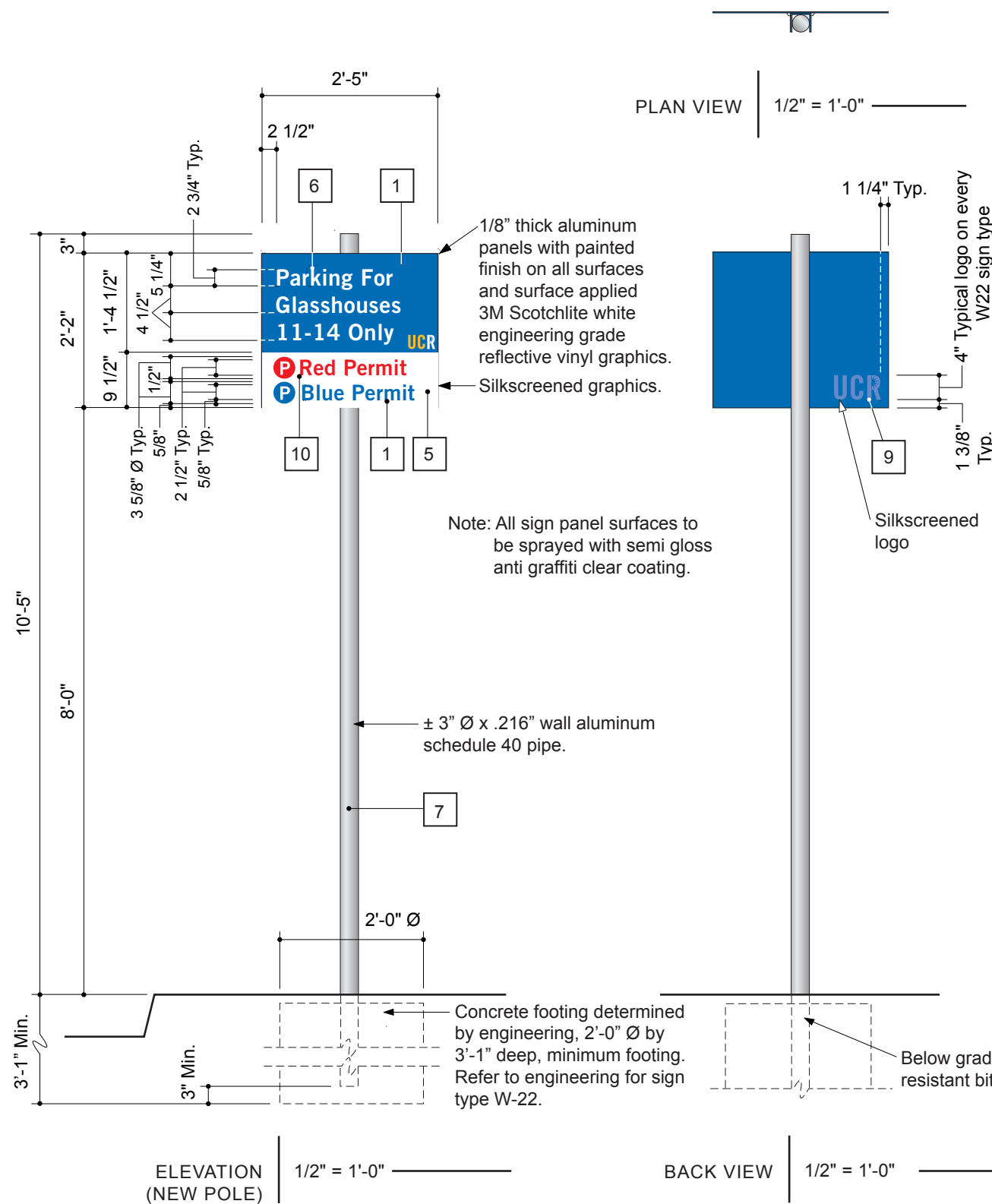



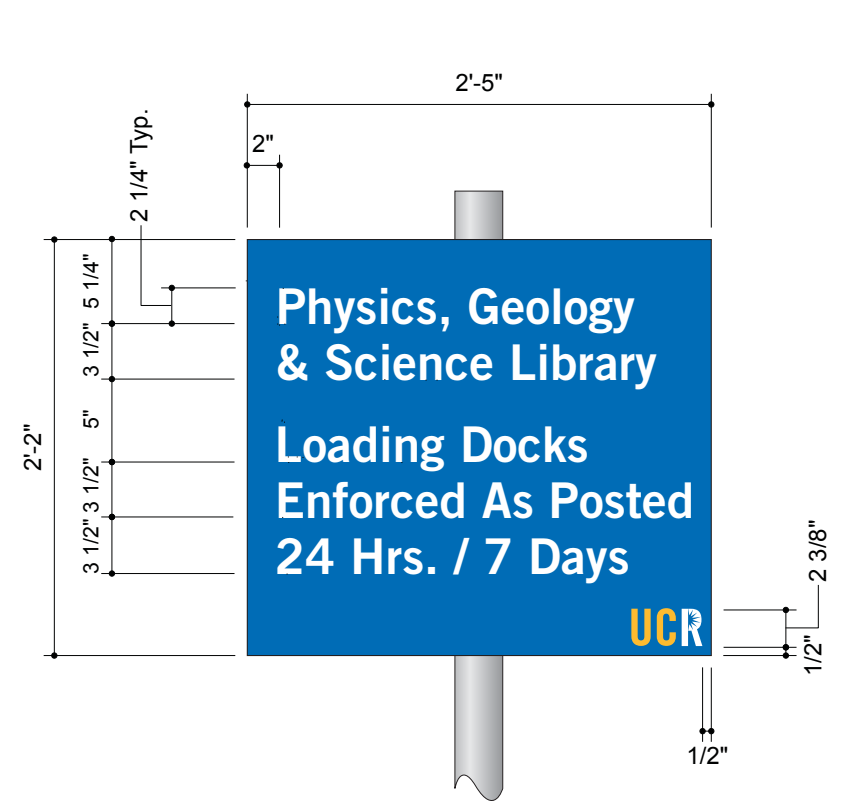

5-LINE CONDITION | 1" = 1'-0"

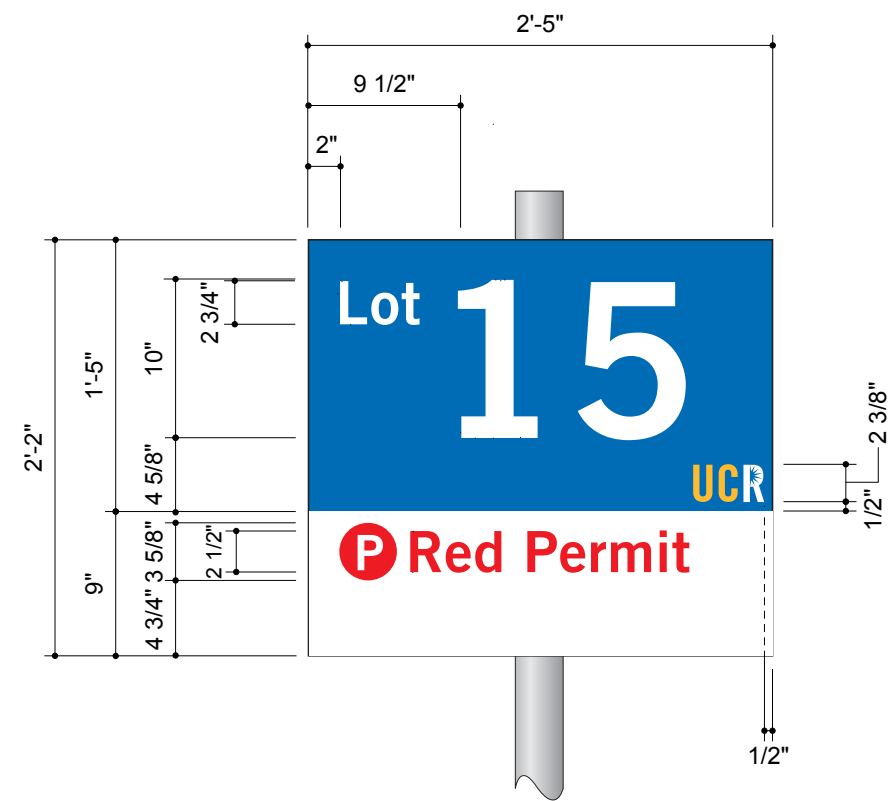

2-LINE CONDITION W/ LARGE NUMERAL | 1" = 1'-0"



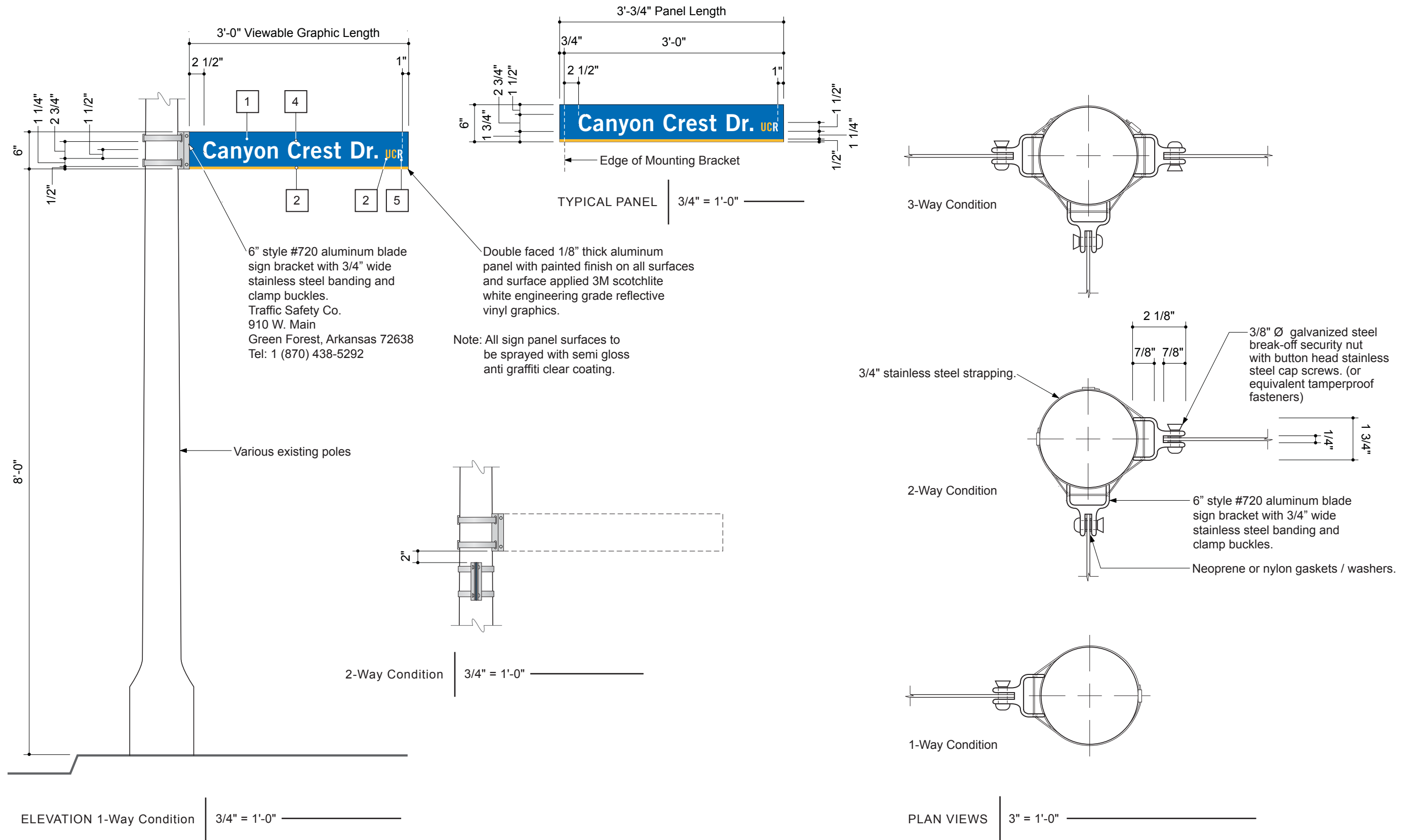



INTERIOR SIGNAGE PROGRAM for  
  
Multidisciplinary Research Building (MRB)  
PDF pages 67 to 97

Follow the details per the sign program for the Multidisciplinary Research Building project for all interior signage. There may be some flexibility with color. Consult with University representative if a different color (from what is preseccribed in the MRB set) is desired

If an interior signtype not included in the MRB set is desired, refer to the most recent annotated version of the Campus Sign Program for style guidance and adapt to be complementary to the building interior sign program. Consult with University representative on proposed design.

If project-specific interior or exterior signage is desired, consult with University representative

Contents

<b>Interior Signs</b>	<b>03</b>
DIN Medium ADA Font Analysis	04
Exit / Exit Route Design and Specification	05
Emergency Signs Design and Specification	06
Sign Type B81 Stair Door and Level ID	07
Sign Type B75 Evacuation Map	08
Sign Type FS In Case of Fire Elevator Sign	09
Sign Type EJS Elevator Jamb Sign	10
Sign Type: Star of Life	11
Sign Type B92 AAssessible ID	12
Sign Type B70 Room ID	13
Sign Type B31 Wall Mounted Paper Holder Room ID	14
Sign Type B31 Wall Mounted Paper Holder Room ID	15
Sign Type B36 Wall Mounted Restroom ID	16
Sign Type B80 Door Mounted Restroom ID	17
Sign Type B82 Wall Mounted Stair ID	18
Sign Type B60 Wall Mounted Secondary Info	19
Sign Type B32 Wall Mounted Paper Holder Room ID	20
Lab Bench Lab Bench / Lab Safety Sign	21
Sign Type B95 Wall Mounted Loading Dock	22
Sign Type 2W0 Wall Communication Device Instructions	23
Sign Type FDC Fire Department Connection	24

<b>Interior Sign Installation Guidelines</b>	<b>25</b>
Install Guidelines ADA sign installation	26
Install Guidelines Room Signs, Office Signs	27
Install Guidelines Conference Room, Exit Signs	28
Install Guidelines Dual ADA Room Signs	29
Install Guidelines Restrooms, Evac Maps, ALD, Accessible ID	30
Install Guidelines Stair Signs	31
Install Guidelines Elevator Bay	32



# 03

## Interior Signs

---

General Contractor: Hensel Phelps  
Project: UCR MRB1  
Developed By: Century Sign Builders





**FILE PATH** Q:\UCR MRB1\20180426 UCR Contract\Renderings, Submittals & PDFs\Submittals\Archive\UCR MRB1\_Interior Code Signs



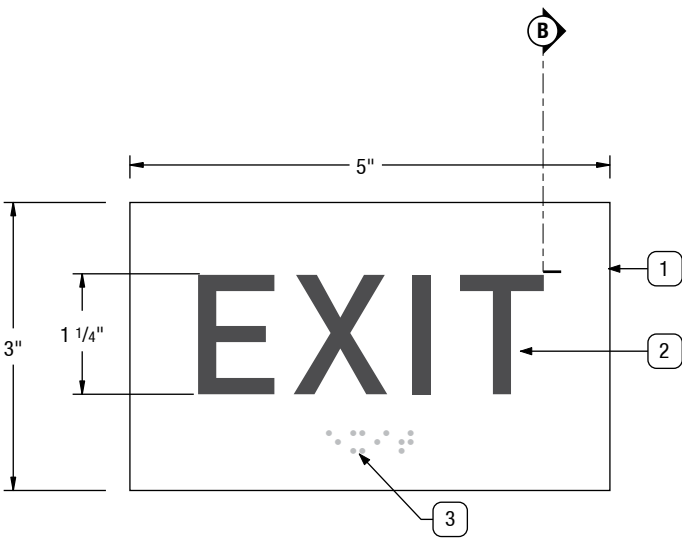

**A** EXIT DOOR SIGN  
SCALE: 1:3

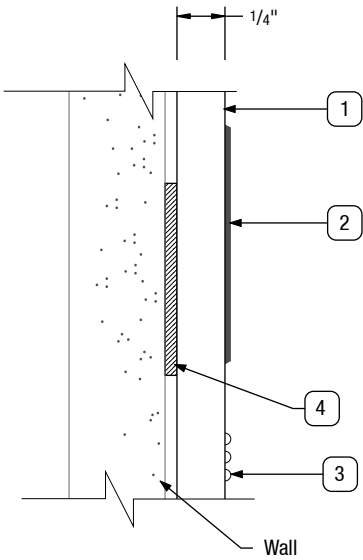

**B** DETAIL SECTION  
SCALE: 1:1

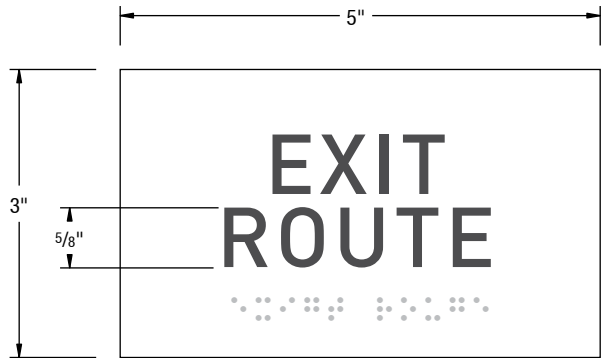

**C** EXIT ROUTE DOOR SIGN  
SCALE: 1:3

# EXIT SIGN

Sign Type: ADA Exit Sign / Exit Route

## SIGN SPECIFICATIONS

### 1. SIGN PANEL SUBSTRATE

- Finish Size: 3" H x 5" W
- Material: Plaskolite Non-Glare Clear Acrylic (P99)
- Thickness: 1/4"
- Backpaint: Matthews MAP-LVS202 White

### 2. TACTILE APPLIQUÉ

- Material: Modified Acrylic
- Font Height: 1 1/4" and 5/8" Tall
- Font Depth: 1/32" Thick
- Font: DIN Medium
- Font Color: 311-307 Charcoal Grey

### 3. BRAILLE

- Type: Clear Grade II Braille

### 4. MOUNTING

- Tape: 1/16" Thick Double Sided Foam Tape & RTV 108 Silicon Adhesive as needed

FILE PATH Q:\UCR MRB1\20180426 UCR Contract\Renderings, Submittals & PDFs\Submittals\Archive\UCR MRB1\_Interior Code Signs



CONTACT	DRAWN BY	CLIENT / PROJECT	DATE	SHEET TITLE	SHEET
Albuquerque / Phoenix P 505.888.2901 ext 109 F 505.888.2902 csbsigns.com	Lawrence Spingola Lawrence Spingola@csbsigns.com <small>This artwork and design is owned by Century Sign Builders unless expressly stated. Use of this document or the design shown here without permission is prohibited.</small>	Client / GC: Hensel Phelps Project: University of California, Riverside - MRB1  <b>APPROVAL REQUIRED FOR PRODUCTION</b>	Modification Date: July 24, 2018 4:03 PM  <small>SIGNATURE / DATE</small>	Exit / Exit Route Design and Specification	05



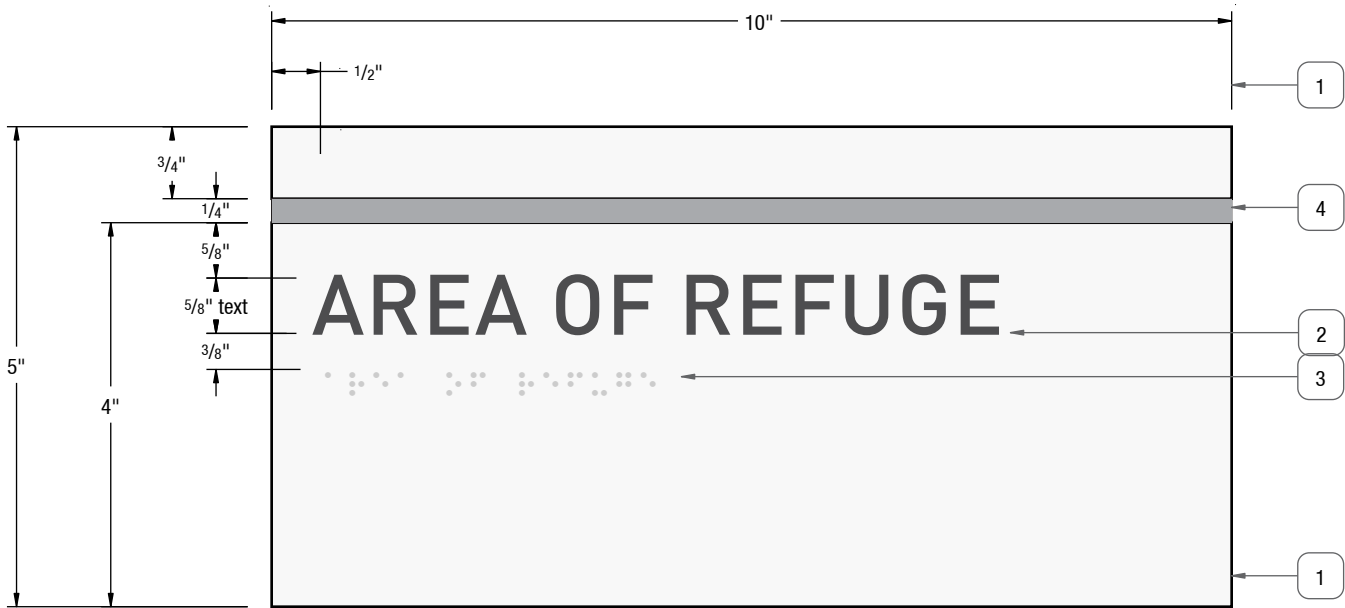

**A** ELEVATION - AREA OF REFUGE  
SCALE: 1:2

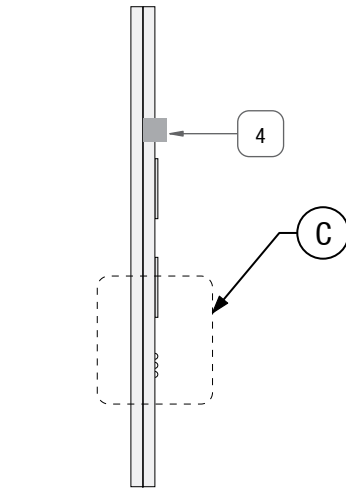

**B** SIDE VIEW  
SCALE: 1:2

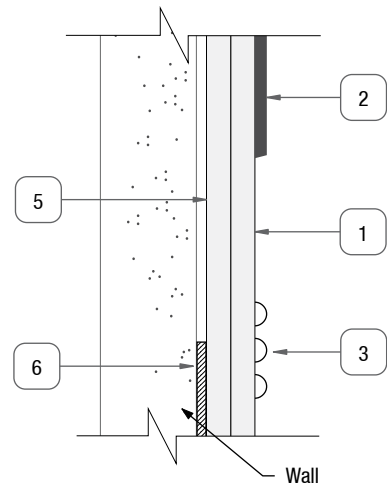

**C** DETAIL SECTION  
SCALE: 1:1

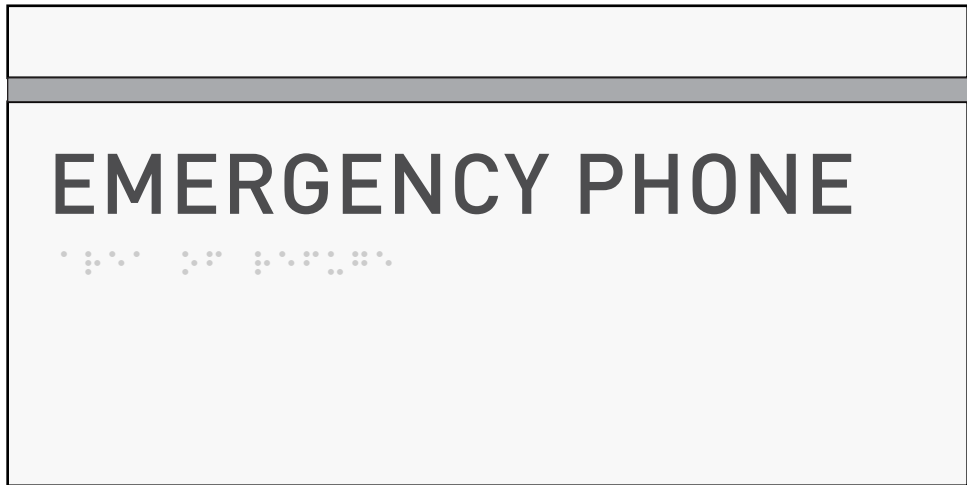

**D** ELEVATION - EMERGENCY PHONE  
SCALE: 1:2

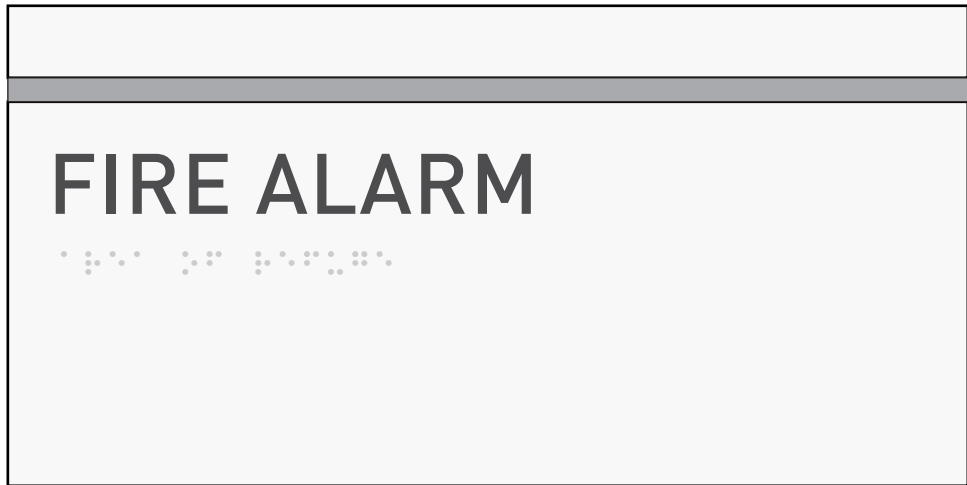

**E** ELEVATION - FIRE ALARM  
SCALE: 1:2

## AR / EP / FA

Description:  
- Area of Refuge Sign  
- Emergency Phone  
- Fire Alarm Pull

### SIGN SPECIFICATIONS

#### 1. SIGN PANEL SUBSTRATE (FACES)

Finish Sizes:  
- .75" H x 10" W (top piece)  
- 4" H x 10" W (Bottom piece)  
Material: 1/8" Plaskolite Non-Glare  
Clear Acrylic (P99)  
Backpaint: Matthews MAP-LVS202 White

#### 2. TACTILE APPLIQUÉ

Material: Modified Acrylic  
Font Height: 5/8" Tall  
Font Depth: 1/32" Thick  
Font: DIN Medium  
Font Color: 311-307 Charcoal Grey

#### 3. BRAILLE

Type: Clear Grade II Braille

#### 4. DECORATIVE METAL BAR

Material: 6063 aluminum Square .25" x 10"  
Finish: #4 brushed finish (horizontal grain)  
Fastener: Thin DT tape

#### 5. SIGN PANEL SUBSTRATE (BACKER)

Finish Size: 5" H x 10" W  
Material: 1/8" Plaskolite Non-Glare  
Clear Acrylic (P99)  
Fasten to sign panel substrate (detail 1)  
with thin DT tape

#### 6. MOUNTING

Tape: 1/16" Thick Double Sided Foam Tape  
& RTV 108 Silicon Adhesive as needed

#### INSTALLATION PLACEMENT

Top of Sign: 60" AFF  
Placement: 9" OC of Tactile Characters  
From Opening of Door  
Location: Adjacent to Latch Side of Door  
Refer to CSB Installation Standards

FILE PATH Q:\UCR MRB1\20180426 UCR Contract\Renderings, Submittals & PDFs\Submittals\Archive\UCR MRB1\_Interior Code Signs



CONTACT	DRAWN BY	CLIENT / PROJECT	DATE	SHEET TITLE	SHEET
Albuquerque / Phoenix P 505.888.2901 ext 109 F 505.888.2902 csbsigns.com	Lawrence Spingola Lawrence.Spingola@csbsigns.com This artwork and design is owned by Century Sign Builders unless expressly stated. Use of this document or the design shown here without permission is prohibited.	Client / GC: Hensel Phelps Project: University of California, Riverside - MRB1 <b>APPROVAL REQUIRED FOR PRODUCTION</b>	Modification Date: July 24, 2018 4:03 PM  SIGNATURE / DATE	Emergency Signs Design and Specification	06



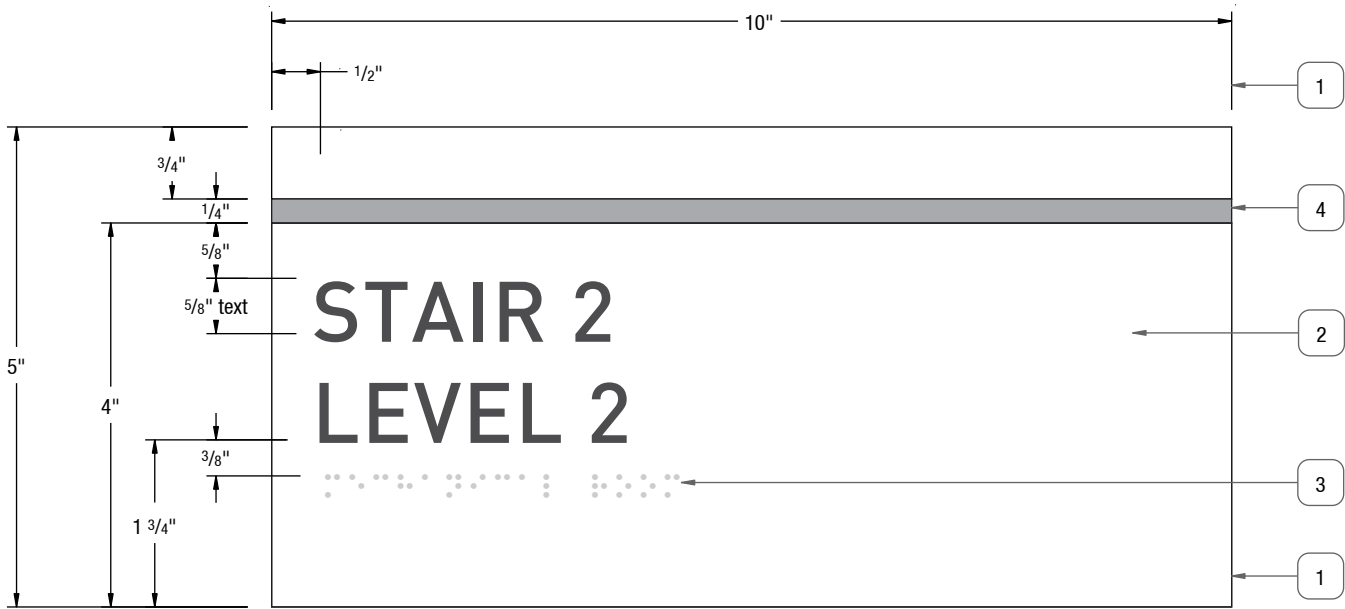

**A** ELEVATION - INSTALLS IN STAIRWELL  
SCALE: 1:2

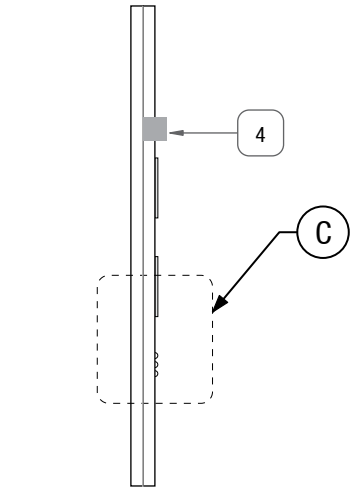

**B** SIDE VIEW  
SCALE: 1:2

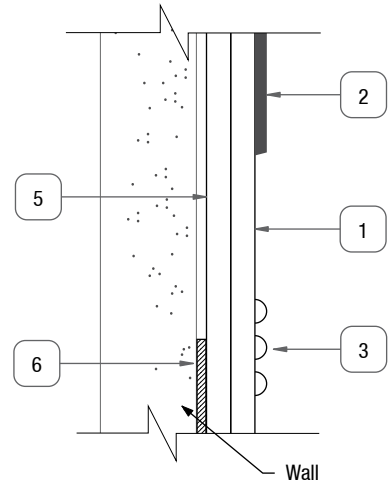

**C** DETAIL SECTION  
SCALE: 1:1

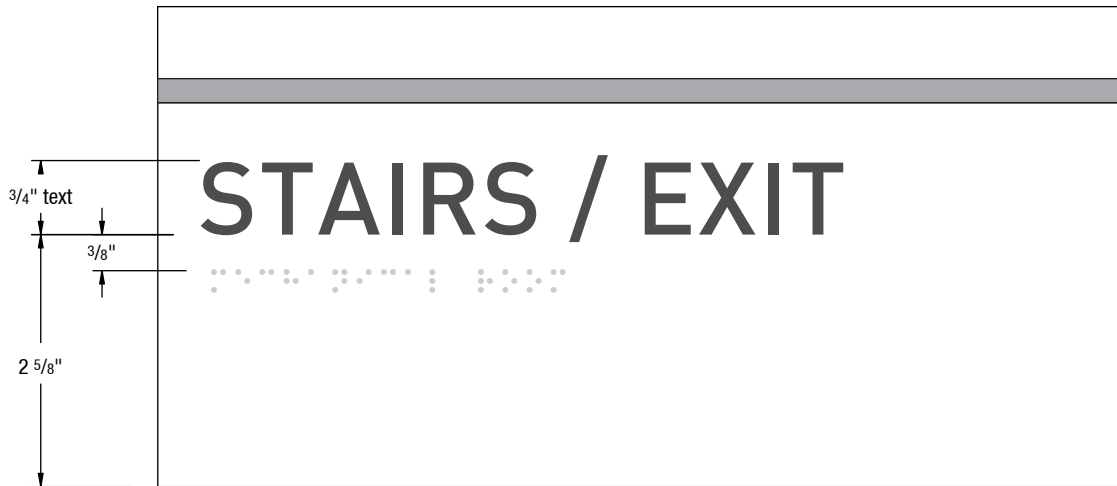

**D** ELEVATION - INSTALLS ON HALLWAY SIDE OF STAIR DOOR - ALL LEVELS EXEPT 1ST  
SCALE: 1:2

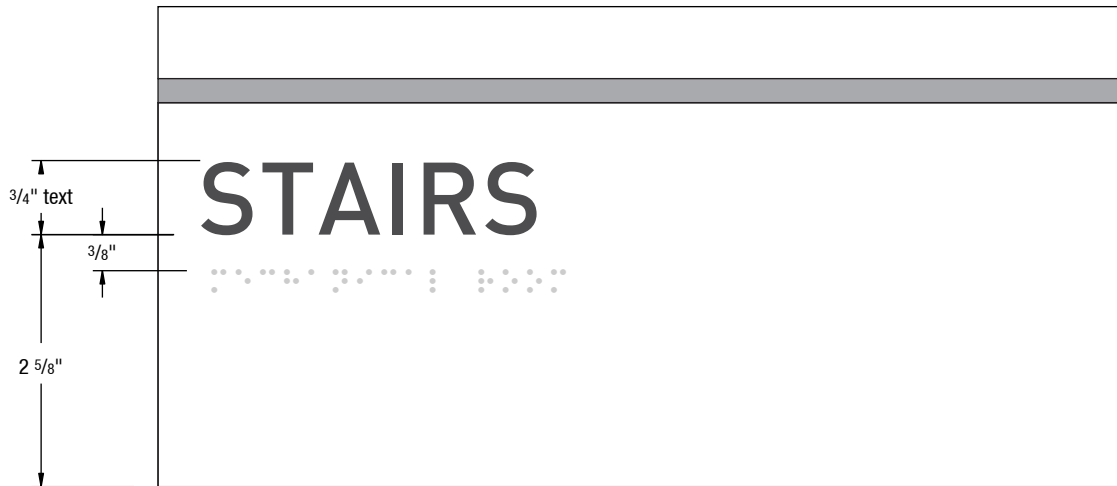

**E** ELEVATION - INSTALLS ON HALLWAY SIDE OF STAIR DOOR - LEVEL 1  
SCALE: 1:2

## B81

Description: Wall Mounted Stair Level ID

### SIGN SPECIFICATIONS

#### 1. SIGN PANEL SUBSTRATE (FACES)

Finish Sizes:  
- .75" H x 10" W (top piece)  
- 4" H x 10" W (Bottom piece)  
Material: 1/8" Plaskolite Non-Glare  
Clear Acrylic (P99)  
Backpaint: Matthews Paint  
Backpaint: Matthews MAP-LVS202 White

#### 2. TACTILE APPLIQUÉ

Material: Modified Acrylic  
Font Height: 5/8" and 3/4" Tall  
Font Depth: 1/32" Thick  
Font: DIN Medium  
Font Color: 311-307 Charcoal Grey

#### 3. BRAILLE

Type: Clear Grade II Braille

#### 4. DECORATIVE METAL BAR

Material: 6063 aluminum Square .25" x 10"  
Finish: #4 brushed finish (horizontal grain)  
Fastener: Thin DT tape

#### 5. SIGN PANEL SUBSTRATE (BACKER)

Finish Size: 5" H x 10" W  
Material: 1/8" Plaskolite Non-Glare  
Clear Acrylic (P99)  
Fasten to sign panel substrate (detail 1)  
with thin DT tape

#### 6. MOUNTING

Tape: 1/16" Thick Double Sided Foam Tape  
& RTV 108 Silicon Adhesive as needed

#### INSTALLATION PLACEMENT

Top of Sign: 60" AFF  
Placement: 9" OC of Tactile Characters  
From Opening of Door  
Location: Adjacent to Latch Side of Door  
Refer to CSB Installation Standards

FILE PATH Q:\UCR MRB1\20180426 UCR Contract\Renderings, Submittals & PDFs\Submittals\Archive\UCR MRB1\_Interior Code Signs



CONTACT	DRAWN BY	CLIENT / PROJECT	DATE	SHEET TITLE	SHEET
Albuquerque / Phoenix P 505.888.2901 ext 109 F 505.888.2902 csbsigns.com	Lawrence Spingola Lawrence Spingola@csbsigns.com This artwork and design is owned by Century Sign Builders unless expressly stated. Use of this document or the design shown here without permission is prohibited.	Client / GC: Hensel Phelps Project: University of California, Riverside - MRB1 <b>APPROVAL REQUIRED FOR PRODUCTION</b>	Modification Date: July 24, 2018 4:03 PM  SIGNATURE / DATE	<b>Sign Type B81</b> Stair Door and Level ID	<b>07</b>



SIGN SPECIFICATIONS

- 1. SIGN PANEL SUBSTRATE (FACES)**  
Finish Size: 19" x 14.25"  
Material: Plaskolite Non-Glare  
Clear Acrylic (P99)  
Thickness: 1/4"  
Backpaint: Matthews Paint  
Backpaint Color: MP13915 Neptaunian Grey
- 2. SIGN GRAPHICS**  
Direct to substrate print  
Front print: Yes  
Color Match:  
- Rowmark ADA Charcoal Grey (PMS 7 Black CV)  
- Note: Color matching accurate 7/19/2018
- 3. BRAILLE**  
Type: Clear Grade II Braille
- 4. MOUNTING**  
Tape: 1/16" Thick Double Sided Foam Tape  
& RTV 108 Silicon Adhesive as needed

**INSTALLATION PLACEMENT**  
Top of Sign: 60" AFF to center of sign

Questions / Notes

1. Verify Address  
2. Individual evac map designs to follow

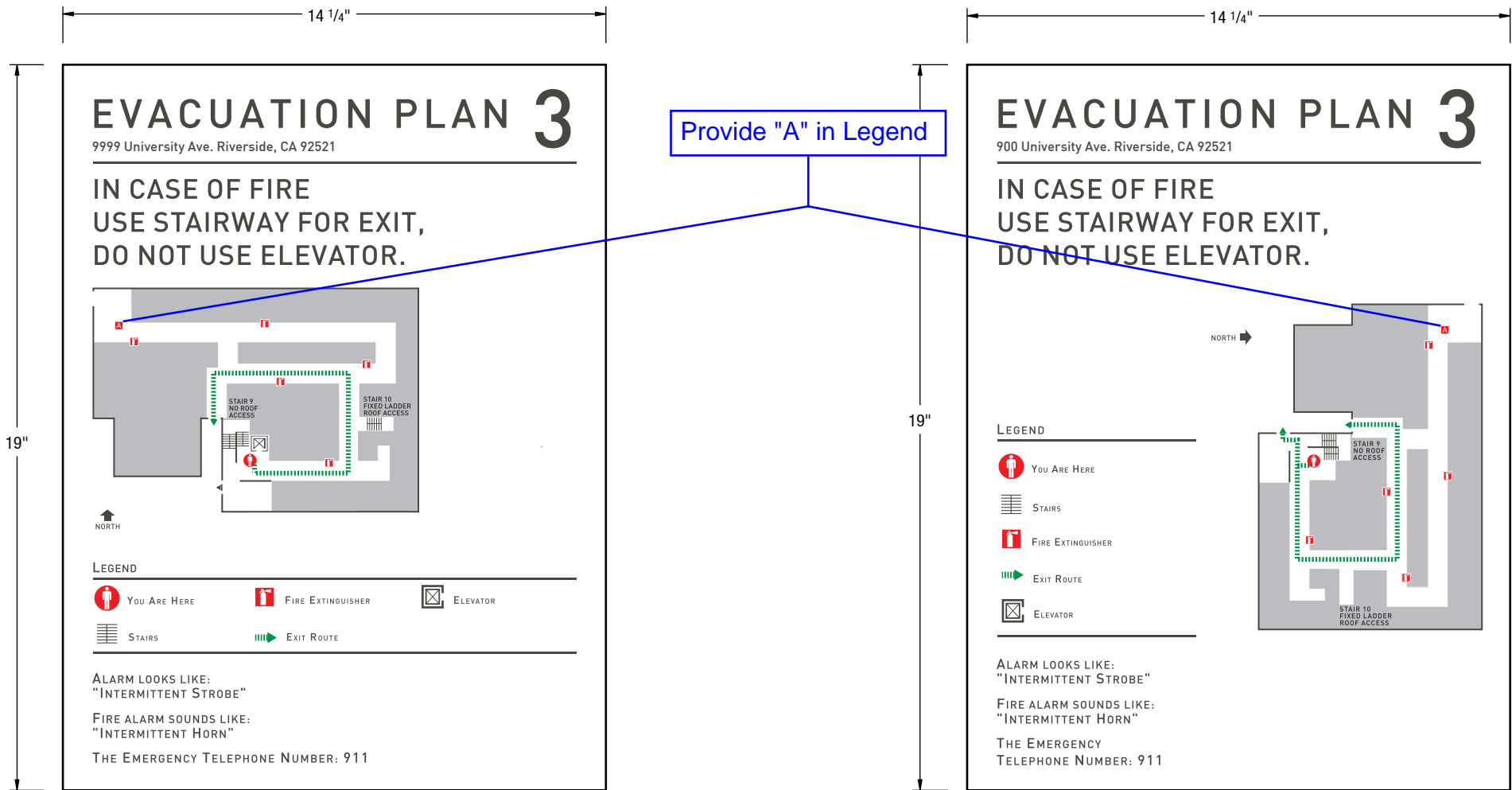

**A** EVACULATION MAP - HORIZONTAL LAYOUT  
SCALE 3"=1'

**B** EVACULATION MAP - HORIZONTAL LAYOUT  
SCALE 3"=1'

tk1sc

- ☐ NO EXCEPTIONS NOTED ☐ REJECTED RESUBMIT AS REQUIRED  
☒ FURNISH AS CORRECTED ☐ REVISE & RESUBMIT

BY smiller DATE 8/2/2018

This review is only for general conformance with the design concept of the project and general compliance with the information included in the Contract Documents. Any action shown is subject to the requirements of the drawings and specifications. No action shown here shall in anyway relieve the contractor of the responsibility of providing complete and operating systems as shown on the Contract Documents. Contractor is responsible for correlating and confirming dimensions at the job site; choice of fabrication processes and techniques of construction; coordination of his work with that of other trades; and performing the work in a safe and satisfactory manner.

FILE PATH Q:\UCR MRB1\20180426 UCR Contract\Renderings, Submittals & PDFs\Submittals\Archive\UCR MRB1\_Interior Code Signs



CONTACT	DRAWN BY	CLIENT / PROJECT	DATE	SHEET TITLE	SHEET
Albuquerque / Phoenix P 505.888.2901 ext 109 F 505.888.2902 csbsigns.com	Lawrence Spingola Lawrence Spingola@csbsigns.com This artwork and design is owned by Century Sign Builders unless expressly stated. Use of this document or the design shown here without permission is prohibited.	Client / GC: Hensel Phelps Project: University of California, Riverside - MRB1 <b>APPROVAL REQUIRED FOR PRODUCTION</b>	Modification Date: July 24, 2018 4:03 PM SIGNATURE / DATE	Sign Type B75 Evacuation Map	08



FS

Sign Type: In Case of Fire...  
Description: Elevator Panel Sign

SIGN SPECIFICATIONS

- 1. SIGN PANEL SUBSTRATE (FACES)**  
Finish Sizes: 11.5" x 7.75"  
Material: Plaskolite Non-Glare  
Clear Acrylic (P99)  
Thickness: 1/4"  
Backpaint: Matthews Paint  
Backpaint: Matthews MAP-LVS202 White

- 2. TACTILE APPLIQUÉ**  
Material: Modified Acrylic  
Font Height: 5/8" Tall  
Font Depth: 1/32" Thick  
Font: DIN Medium  
Font Color: 311-307 Charcoal Grey

- 3. BRAILLE**  
Type: Clear Grade II Braille

- 4. MOUNTING**  
Tape: 1/16" Thick Double Sided Foam Tape  
& RTV 108 Silicon Adhesive as needed

- INSTALLATION PLACEMENT**  
Top of Sign: 60" AFF  
Placement: Center above elevator call button  
Refer to CSB Installation Standards

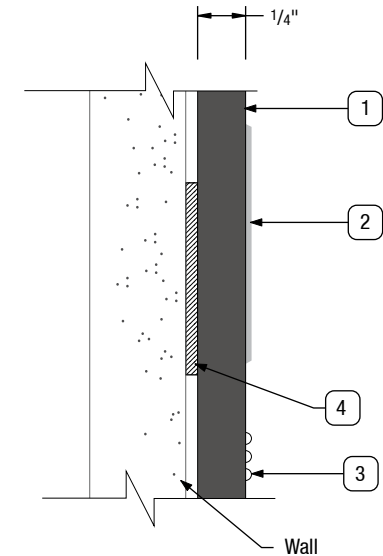

**C** DETAIL SECTION  
SCALE: 2:1

**A** SIGN FACE ELEVATION  
SCALE: 1:2

**B** SIDE VIEW  
SCALE: 1:2

FILE PATH Q:\UCR MRB1\20180426 UCR Contract\Renderings, Submittals & PDFs\Submittals\Archive\UCR MRB1\_Interior Code Signs



CONTACT	DRAWN BY	CLIENT / PROJECT	DATE	SHEET TITLE	SHEET
Albuquerque / Phoenix P 505.888.2901 ext 109 F 505.888.2902 csbsigns.com	Lawrence Spingola Lawrence Spingola@csbsigns.com This artwork and design is owned by Century Sign Builders unless expressly stated. Use of this document or the design shown here without permission is prohibited.	Client / GC: Hensel Phelps Project: University of California, Riverside - MRB1 APPROVAL REQUIRED FOR PRODUCTION	Modification Date: July 24, 2018 4:03 PM SIGNATURE / DATE	Sign Type FS In Case of Fire Elevator Sign	09



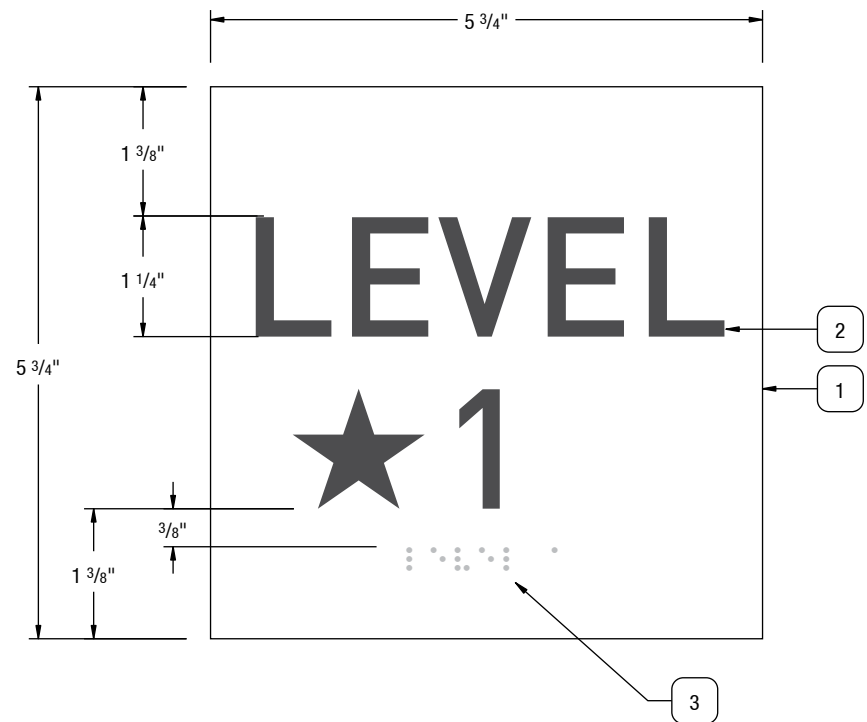

**A** SIGN FACE ELEVATION  
SCALE: 1:2

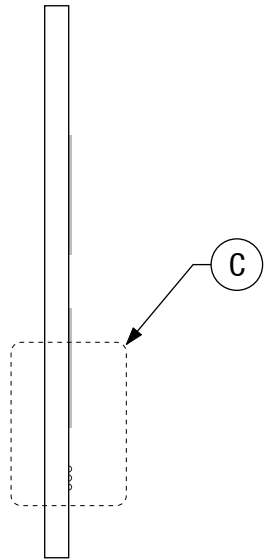

**B** SIDE VIEW  
SCALE: 1:2

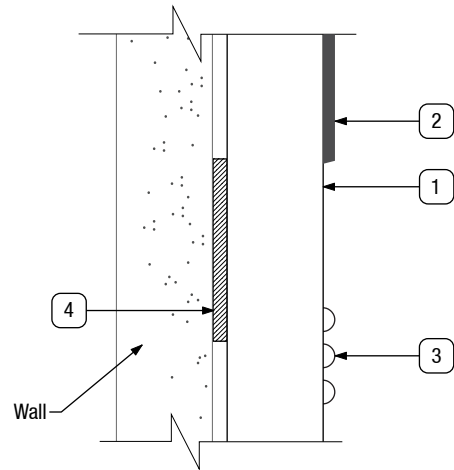

**C** DETAIL SECTION  
SCALE: 2:1



**D** VARIATIONS  
SCALE: 1:5

“Star” on sign indicates exit level.  
Question: are all elevators on Basement level to be identified as exit level?

# EJS

Sign Type: Elevator Jamb Sign

## SIGN SPECIFICATIONS

- SIGN PANEL SUBSTRATE**  
Finish Size: 5.75" H x 5.75" W  
Material: 1/4" Plaskolite Non-Glare Clear Acrylic (P99)  
Backpaint: Matthews MAP-LVS202 White
- TACTILE APPLIQUÉ**  
Material/Thickness: 1/32" Modified Acrylic  
Font Height: 1 1/4"  
Font Line Spacing: 150%  
Fonts:  
- DIN Medium  
Font Color: 311-307 Charcoal Grey
- BRILLE**  
Type: Clear Grade II Braille
- MOUNTING**  
Tape: 1/16" Thick Double Sided Foam Tape & RTV 108 Silicon Adhesive as needed

### Questions

- Verify lower level naming



FILE PATH Q:\UCR MRB1\20180426 UCR Contract\Renderings, Submittals & PDFs\Submittals\Archive\UCR MRB1\_Interior Code Signs

CONTACT	DRAWN BY	CLIENT / PROJECT	DATE	SHEET TITLE	SHEET
Albuquerque / Phoenix P 505.888.2901 ext 109 F 505.888.2902 csbsigns.com	Lawrence Spingola Lawrence.Spingola@csbsigns.com This artwork and design is owned by Century Sign Builders unless expressly stated. Use of this document or the design shown here without permission is prohibited.	Client / GC: Hensel Phelps Project: University of California, Riverside - MRB1 <b>APPROVAL REQUIRED FOR PRODUCTION</b>	Modification Date: July 24, 2018 4:03 PM SIGNATURE / DATE	Sign Type EJS Elevator Jamb Sign	10



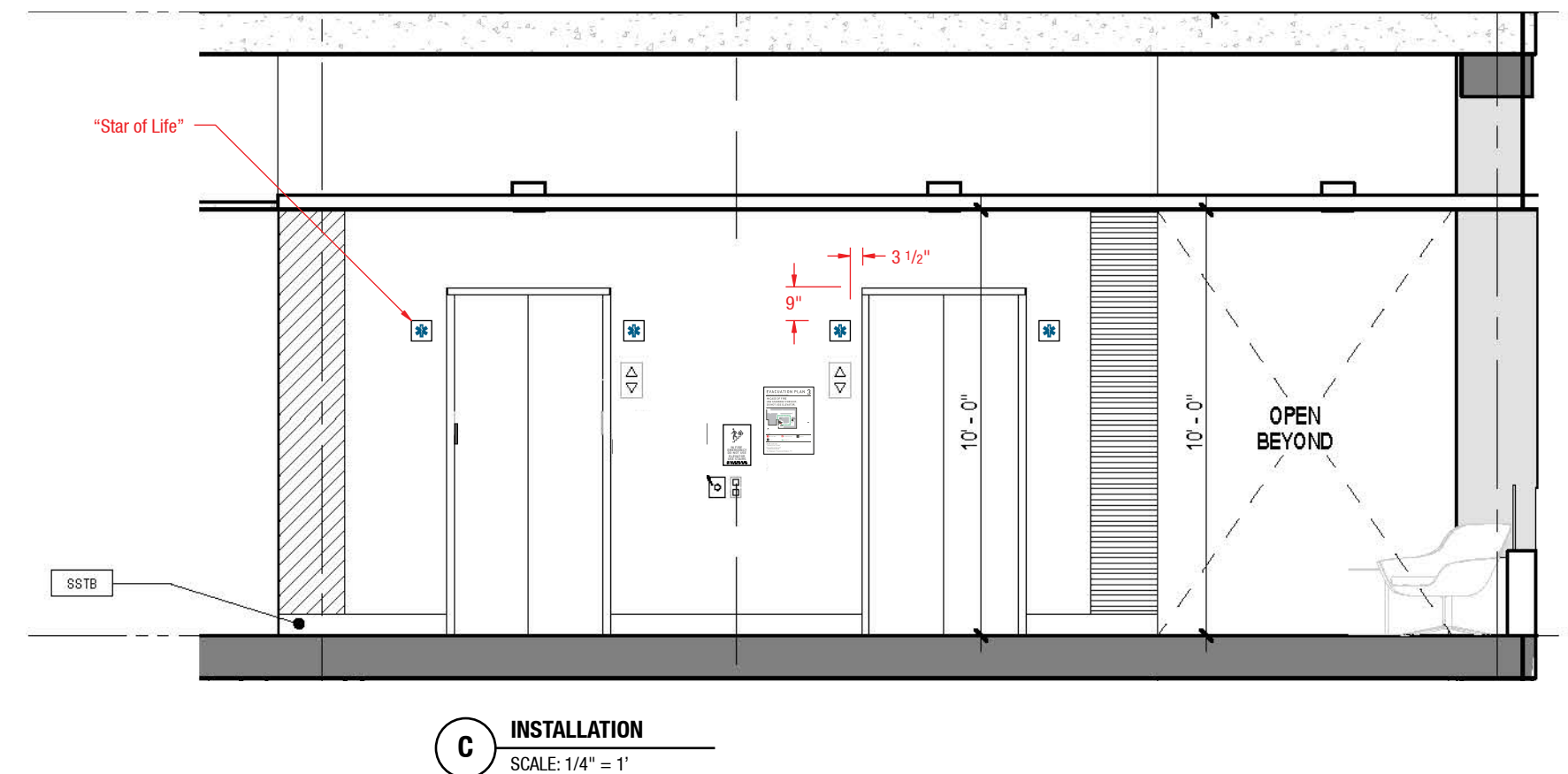
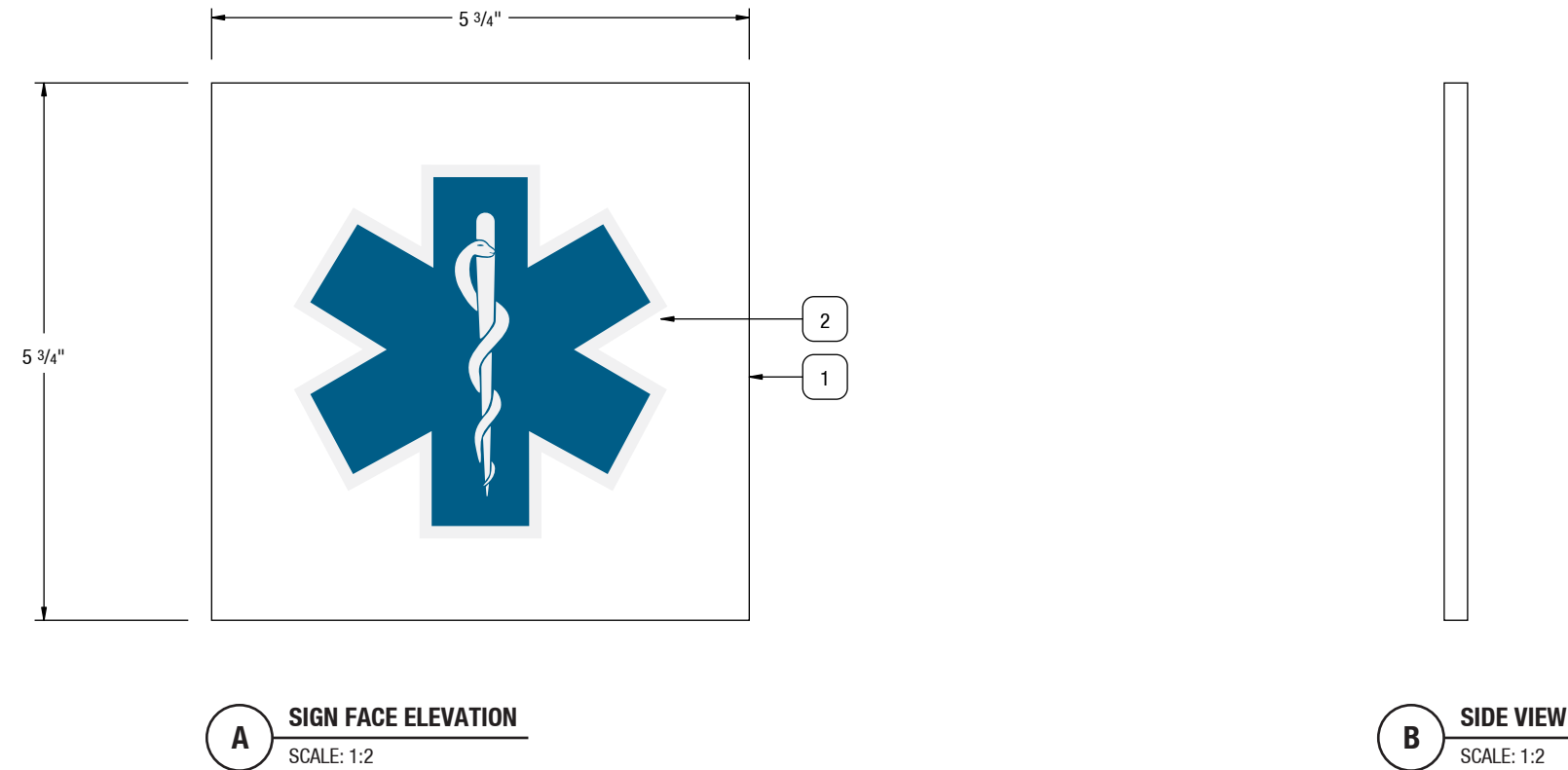

# STAR OF LIFE

Sign Type: Elevator Sign - Star of Life

## SIGN SPECIFICATIONS

- SIGN PANEL SUBSTRATE**  
Finish Size: 5.75" H x 5.75" W  
Material: 1/4" Plaskolite Non-Glare  
Clear Acrylic (P99)  
Backpaint: Matthews MAP-LVS202 White
- GRAPHICS**  
Direct Print - Front Applied
- BRILLE**  
N/A
- MOUNTING**  
Tape: 1/16" Thick Double Sided Foam Tape  
& RTV 108 Silicon Adhesive as needed



B92

Sign Type: Wall Mounted Accessible ID

SIGN SPECIFICATIONS

1. SIGN PANEL SUBSTRATE

Finish Size: 5.75" H x 5.75" W  
Material: 1/4" Plaskolite Non-Glare  
Clear Acrylic (P99)  
Backpaint: Matthews MAP-LVS202 White
2. TACTILE APPLIQUÉ

Material/Thickness: 1/32" Modified Acrylic  
Color: 311-307 Charcoal Grey
3. BRAILLE

None
4. MOUNTING

Tape: 1/16" Thick Double Sided Foam Tape  
& RTV 108 Silicon Adhesive as needed

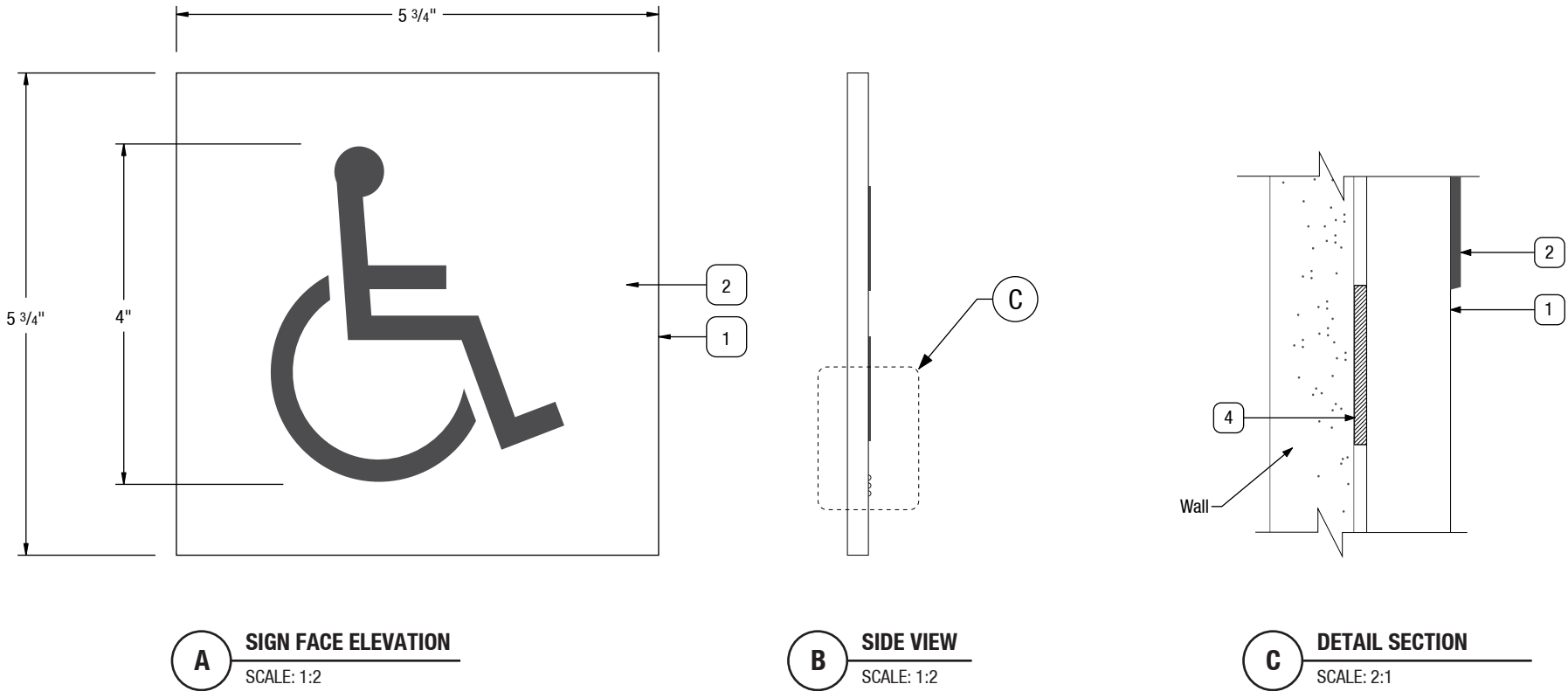



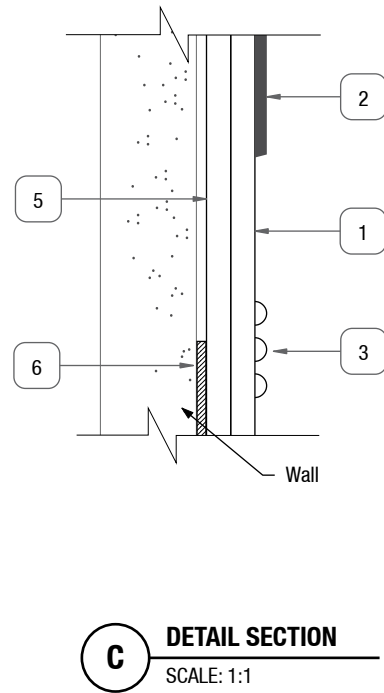
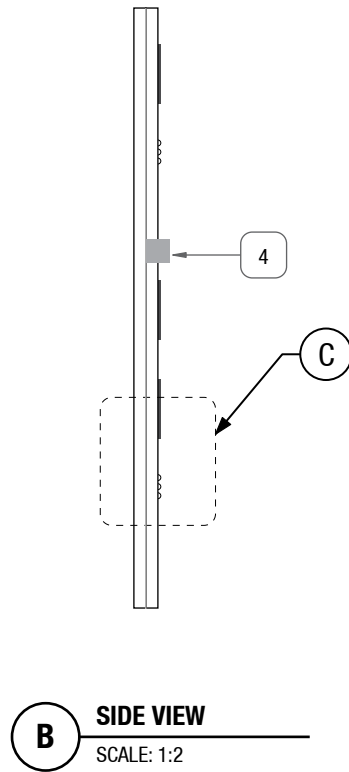
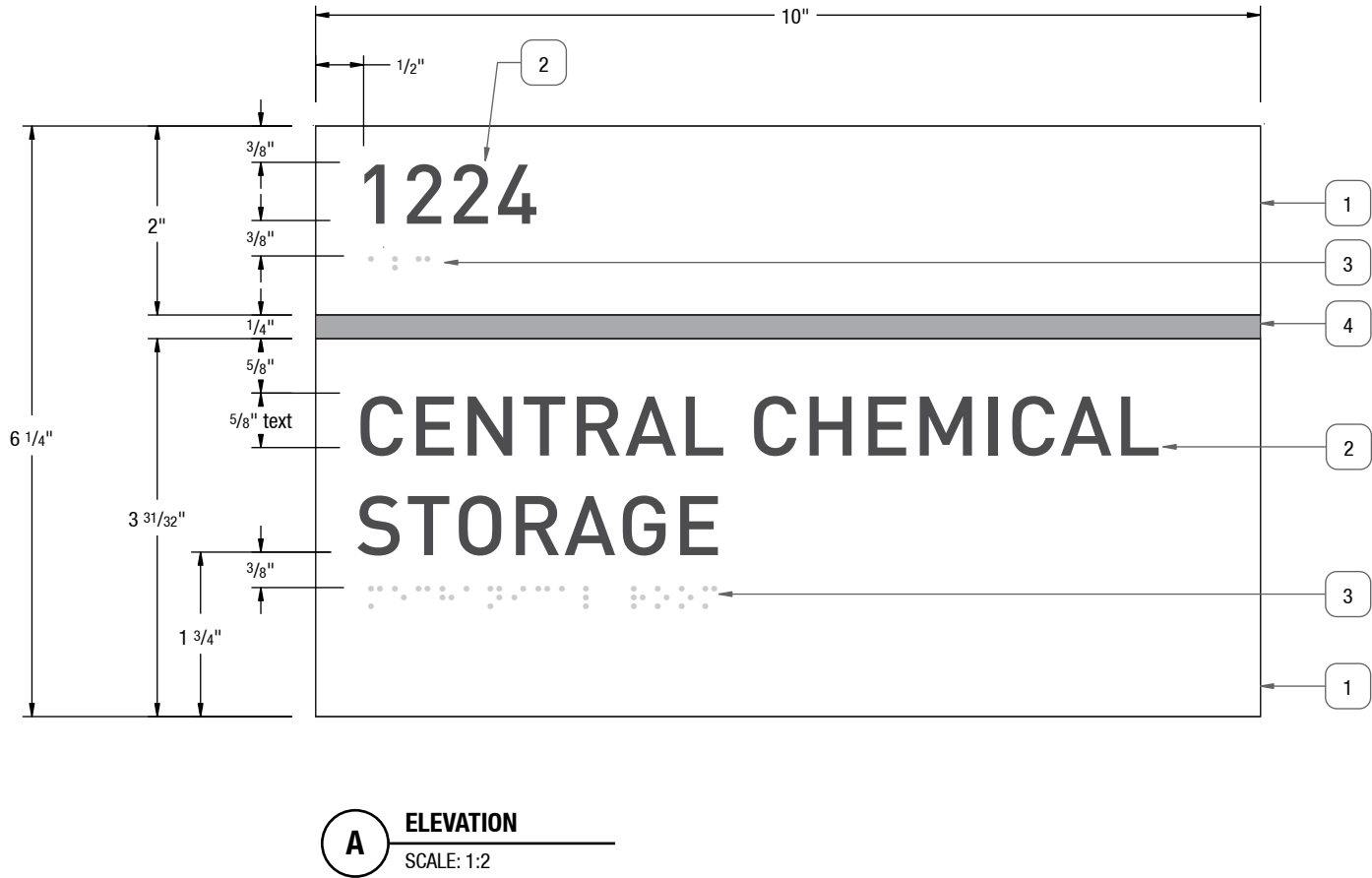

**B70**  
Sign Type: Room ID  
Description: ADA Compliant Room Sign

- SIGN SPECIFICATIONS**
- 1. SIGN PANEL SUBSTRATE (FACES)**  
Finish Sizes:  
- 2" H x 10" W (top piece)  
- 4" H x 10" W (Bottom piece)  
Material: 1/8" Plaskolite Non-Glare  
Clear Acrylic (P99)  
Backpaint: Matthews MAP-LVS202 White
  - 2. TACTILE APPLIQUÉ**  
Material: Modified Acrylic  
Font Height: 5/8" Tall  
Font Depth: 1/32" Thick  
Font: DIN Medium  
Font Color: 311-307 Charcoal Grey
  - 3. BRAILLE**  
Type: Clear Grade II Braille
  - 4. DECORATIVE METAL BAR**  
Material: 6063 aluminum Square .25" x 10"  
Finish: #4 brushed finish (horizontal grain)  
Fastener: Thin DT tape
  - 5. SIGN PANEL SUBSTRATE (BACKER)**  
Finish Size: 6 1/4" H x 10" W  
Material: 1/8" Plaskolite Non-Glare  
Clear Acrylic (P99)  
Fasten to sign panel substrate (detail 1)  
with thin DT tape
  - 6. MOUNTING**  
Tape: 1/16" Thick Double Sided Foam Tape  
& RTV 108 Silicon Adhesive as needed
- INSTALLATION PLACEMENT**  
Top of Sign: 60" AFF  
Placement: 9" OC of Tactile Characters  
From Opening of Door  
Location: Adjacent to Latch Side of Door  
Refer to CSB Installation Standards

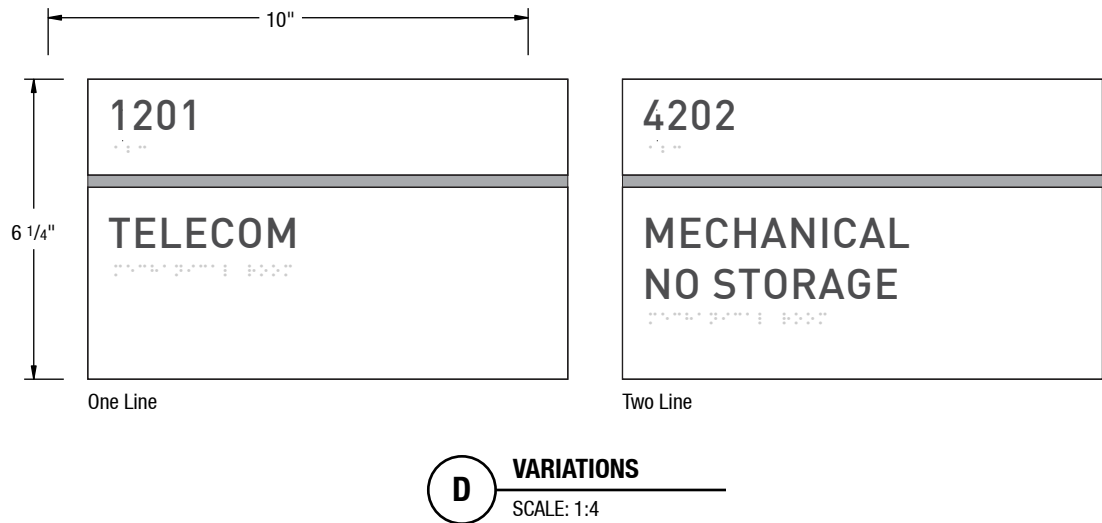

FILE PATH Q:\UCR MRB1\20180426 UCR Contract\Renderings, Submittals & PDFs\Submittals\Archive\UCR MRB1\_Interior Code Signs

CONTACT	DRAWN BY	CLIENT / PROJECT	DATE	SHEET TITLE	SHEET
Albuquerque / Phoenix P 505.888.2901 ext 109 F 505.888.2902 csbsigns.com	Lawrence Spingola Lawrence.Spingola@csbsigns.com This artwork and design is owned by Century Sign Builders unless expressly stated. Use of this document or the design shown here without permission is prohibited.	Client / GC: Hensel Phelps Project: University of California, Riverside - MRB1 APPROVAL REQUIRED FOR PRODUCTION	Modification Date: July 24, 2018 4:03 PM SIGNATURE / DATE	Sign Type B70 Room ID	13



B31

Sign Type: ADA Room Sign  
Description: Wall Mounted Paper Holder Room ID

SIGN SPECIFICATIONS

- 1. SIGN PANEL SUBSTRATE (FACE)**  
Finish Sizes:  
- 2" H x 10" W (top piece)  
Material: 1/8" Plaskolite Non-Glare  
Clear Acrylic (P99)  
Backpaint: Matthews MAP-LVS202 White
- 2. TACTILE APPLIQUÉ**  
Material: Modified Acrylic  
Font Height: 5/8" Tall  
Font Depth: 1/32" Thick  
Font: DIN Medium  
Font Color: 311-305 Light Grey
- 3. BRAILLE**  
Type: Clear Grade II Braille
- 4. DECORATIVE METAL BAR**  
Material: 6063 aluminum Square .25" x 10"  
Finish: #4 brushed finish (horizontal grain)  
Fastener: Thin DT tape
- 5. SIGN PANEL SUBSTRATE (BACKER)**  
Finish Size: 6 1/4" H x 10" W  
Material: 1/8" Clear Acrylic
- 6. SPACERS**  
Finish Size: 0.46875" H x 10" W (x2)  
Material: 1/32" UM Clear 312-101
- 7. LENS**  
Finish Size: 4" H x 10" W  
Material: 1/8" Plaskolite Non-Glare  
Clear Acrylic (P99)
- 8. TRIM STRIPS**  
Finish Size: 2" H x 10" W  
Material: 1/32" UM White 312-201
- 9. PAPER INSERT**  
Finish Size: 3" H x 10" W  
Material: Inkjet / laser printer paper  
Font: 48pt. Arial
- 10. ADHESIVE / TAPE FOR COMPONENTS**  
Tape: Thin DT tape
- 11. MOUNTING**  
Tape: 1/16" Thick Double Sided Foam Tape  
& RTV 108 Silicon Adhesive as needed

**INSTALLATION PLACEMENT**  
Top of Sign: 60" AFF  
Placement: 9" OC of Tactile Characters  
From Opening of Door  
Location: Adjacent to Latch Side of Door  
Refer to CSB Installation Standards

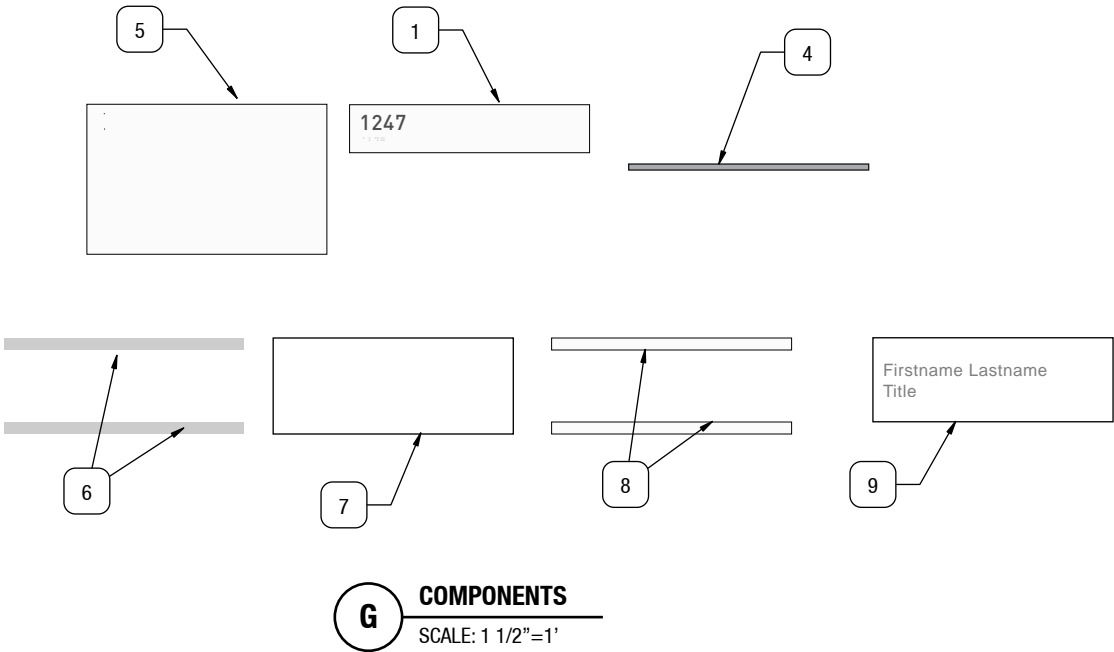
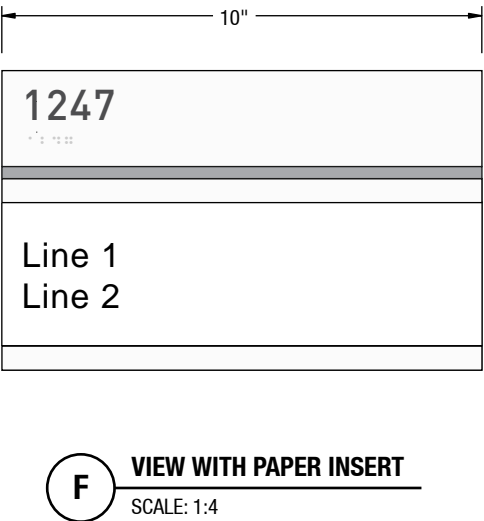
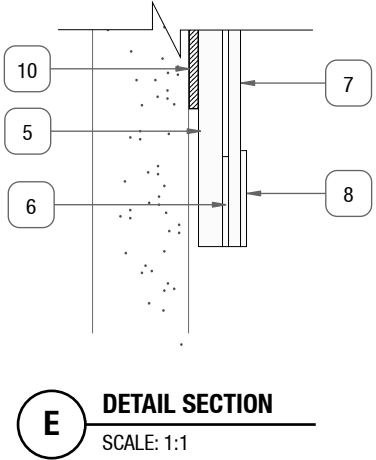
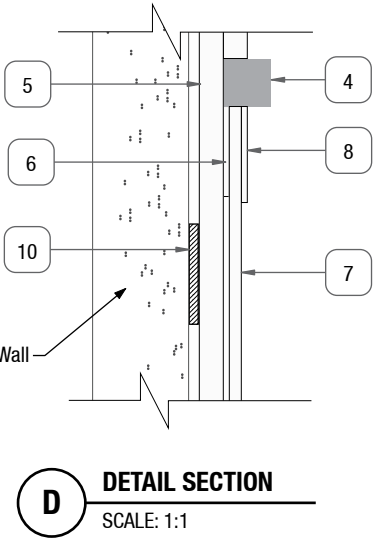
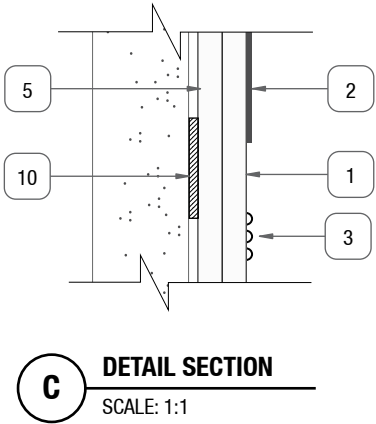
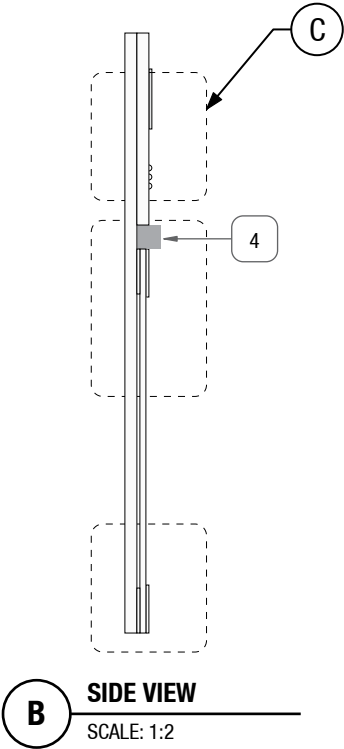
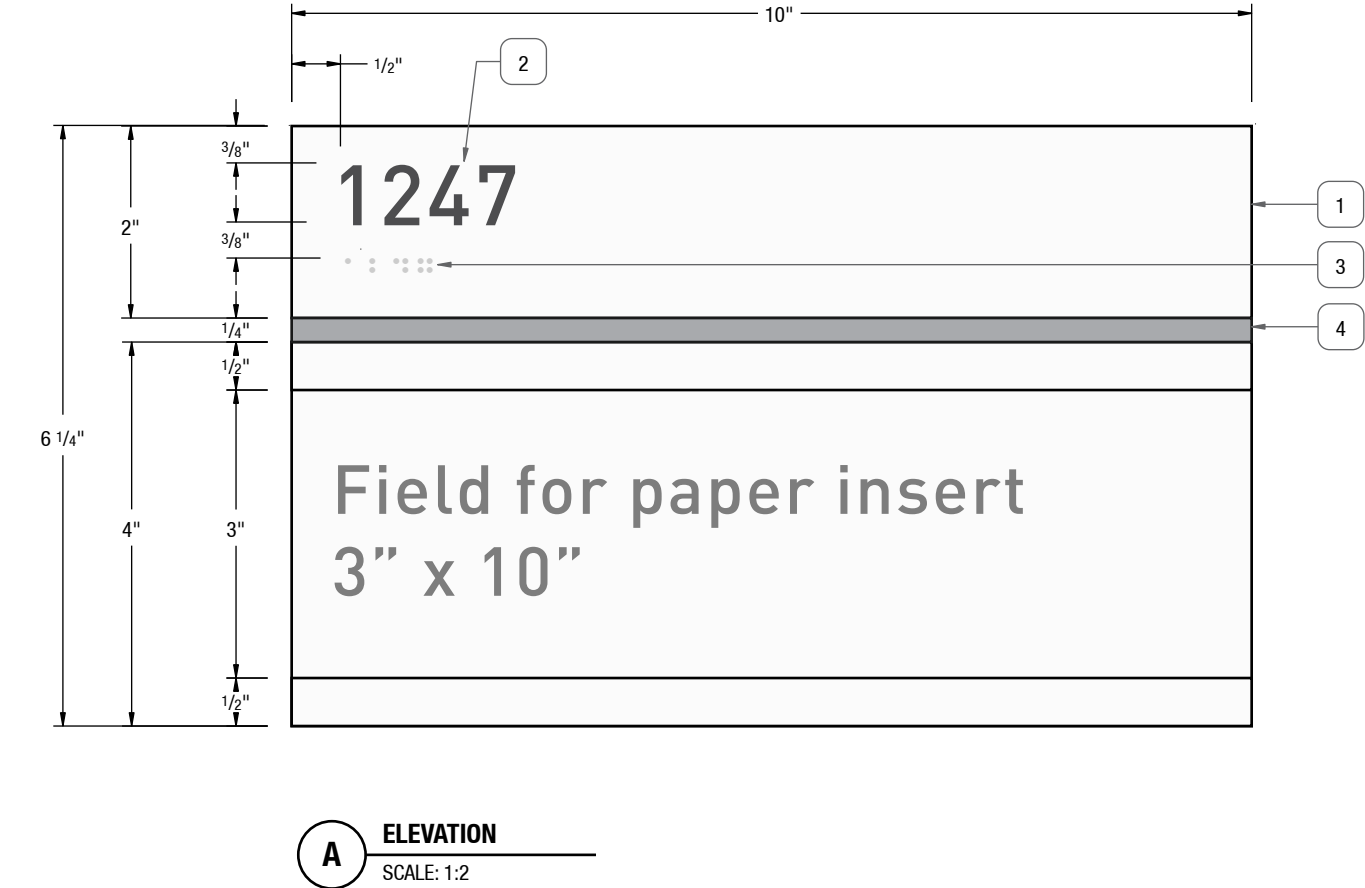

FILE PATH Q:\UCR MRB1\20180426 UCR Contract\Renderings, Submittals & PDFs\Submittals\Archive\UCR MRB1\_Interior Code Signs



CONTACT	DRAWN BY	CLIENT / PROJECT	DATE	SHEET TITLE	SHEET
Albuquerque / Phoenix P 505.888.2901 ext 109 F 505.888.2902 csbsigns.com	Lawrence Spingola Lawrence Spingola@csbsigns.com This artwork and design is owned by Century Sign Builders unless expressly stated. Use of this document or the design shown here without permission is prohibited.	Client / GC: Hensel Phelps Project: University of California, Riverside - MRB1 APPROVAL REQUIRED FOR PRODUCTION	Modification Date: July 24, 2018 4:03 PM SIGNATURE / DATE	Sign Type B31 Wall Mounted Paper Holder Room ID	14



To remove a paper insert:

1. Insert a “sticky note” between the window and the paper insert. Press down on thop of the “sticky note” inside the border of the window.

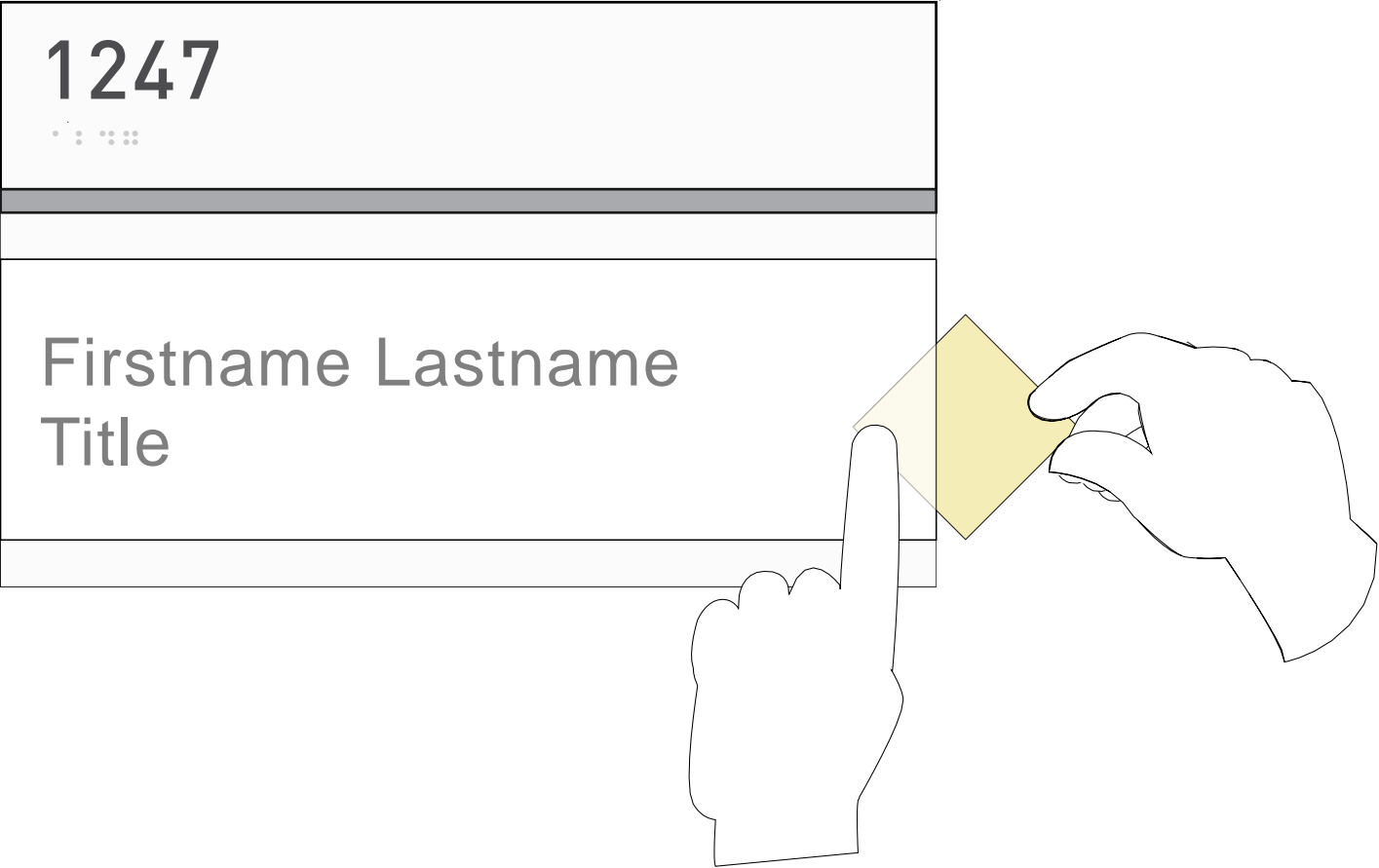

2. Once the “sticky note” adheres to the paper insert, remove your finger and pull the “Sticky note” back to the right.

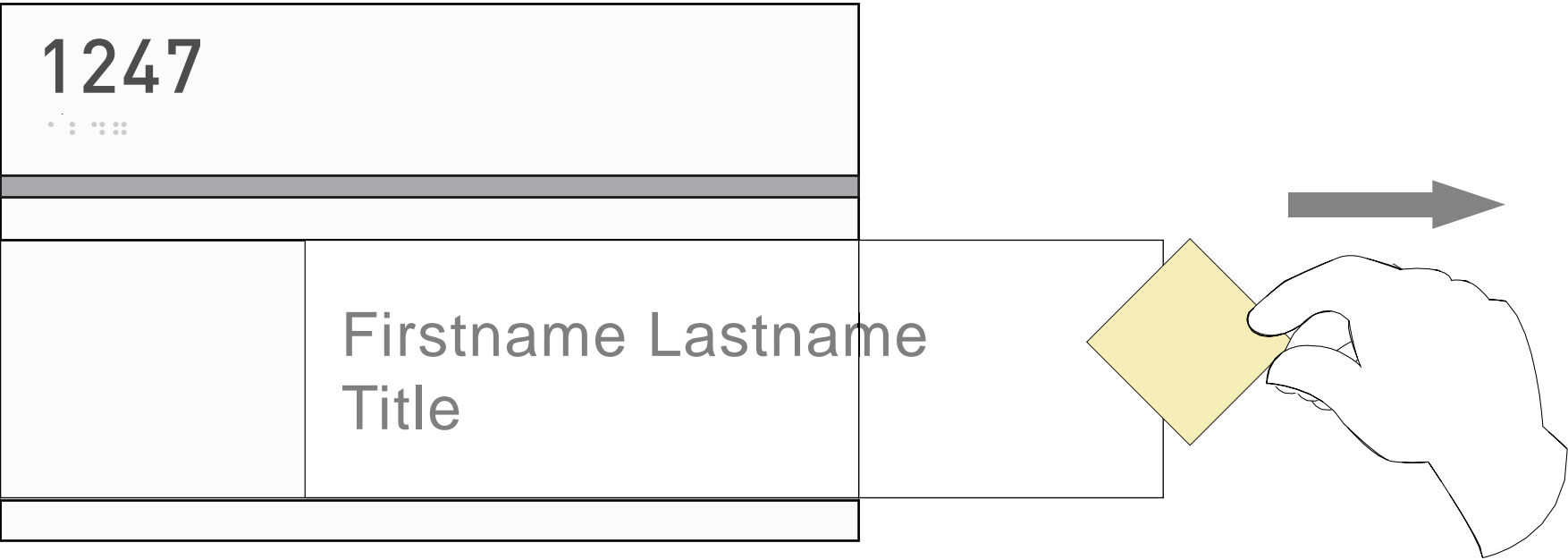

**B31**  
Sign Type: ADA Room Sign  
Description: Wall Mounted Paper Holder Room ID

SIGN SPECIFICATIONS

- SIGN PANEL SUBSTRATE (FACE)**  
Finish Sizes:  
- 2" H x 10" W (top piece)  
Material: 1/8" Plaskolite Non-Glare Clear Acrylic (P99)  
Backpaint: Matthews Paint  
Backpaint Color: MP13915 Neptunian Grey
- TACTILE APPLIQUÉ**  
Material: Modified Acrylic  
Font Height: 5/8" Tall  
Font Depth: 1/32" Thick  
Font: DIN Medium  
Font Color: 311-305 Light Grey
- BRaille**  
Type: Clear Grade II Braille
- DECORATIVE METAL BAR**  
Material: 6063 aluminum Square .25" x 10"  
Finish: #4 brushed finish (horizontal grain)  
Fastener: Thin DT tape
- SIGN PANEL SUBSTRATE (BACKER)**  
Finish Size: 6 1/4" H x 10" W  
Material: 1/8" Clear Acrylic  
Backpaint: Matthews Paint  
Backpaint Color: MP13915 Neptunian Grey
- SPACERS**  
Finish Size: 0.46875" H x 10" W (x2)  
Material: 1/32" UM Clear 312-101
- LENS**  
Finish Size: 4" H x 10" W  
Material: 1/8" Plaskolite Non-Glare Clear Acrylic (P99)
- TRIM STRIPS**  
Finish Size: 2" H x 10" W  
Material: 1/32" UM Clear 312-101  
Backpaint: Matthews Paint  
Backpaint Color: MP13915 Neptunian Grey
- PAPER INSERT**  
Finish Size: 3" H x 10" W  
Material: Inkjet / laser printer paper  
Font: 48pt. Arial
- ADHESIVE / TAPE FOR COMPONENTS**  
Tape: Thin DT tape
- MOUNTING**  
Tape: 1/16" Thick Double Sided Foam Tape & RTV 108 Silicon Adhesive as needed

**INSTALLATION PLACEMENT**  
Top of Sign: 60" AFF  
Placement: 9" OC of Tactile Charactors  
From Opening of Door  
Location: Adjacent to Latch Side of Door  
Refer to CSB Installation Standards

FILE PATH Q:\UCR MRB1\20180426 UCR Contract\Renderings, Submittals & PDFs\Submittals\Archive\UCR MRB1\_Interior Code Signs

CONTACT		DRAWN BY		CLIENT / PROJECT		DATE		SHEET TITLE		SHEET
Albuquerque / Phoenix P 505.888.2901 ext 109 F 505.888.2902 csbsigns.com		Lawrence Spingola Lawrence Spingola@csbsigns.com This artwork and design is owned by Century Sign Builders unless expressly stated. Use of this document or the design shown here without permission is prohibited.		Client / GC: Hensel Phelps Project: University of California, Riverside - MRB1		Modification Date: July 24, 2018 4:03 PM		Sign Type B31 Wall Mounted Paper Holder Room ID		15
		APPROVAL REQUIRED FOR PRODUCTION		SIGNATURE / DATE						





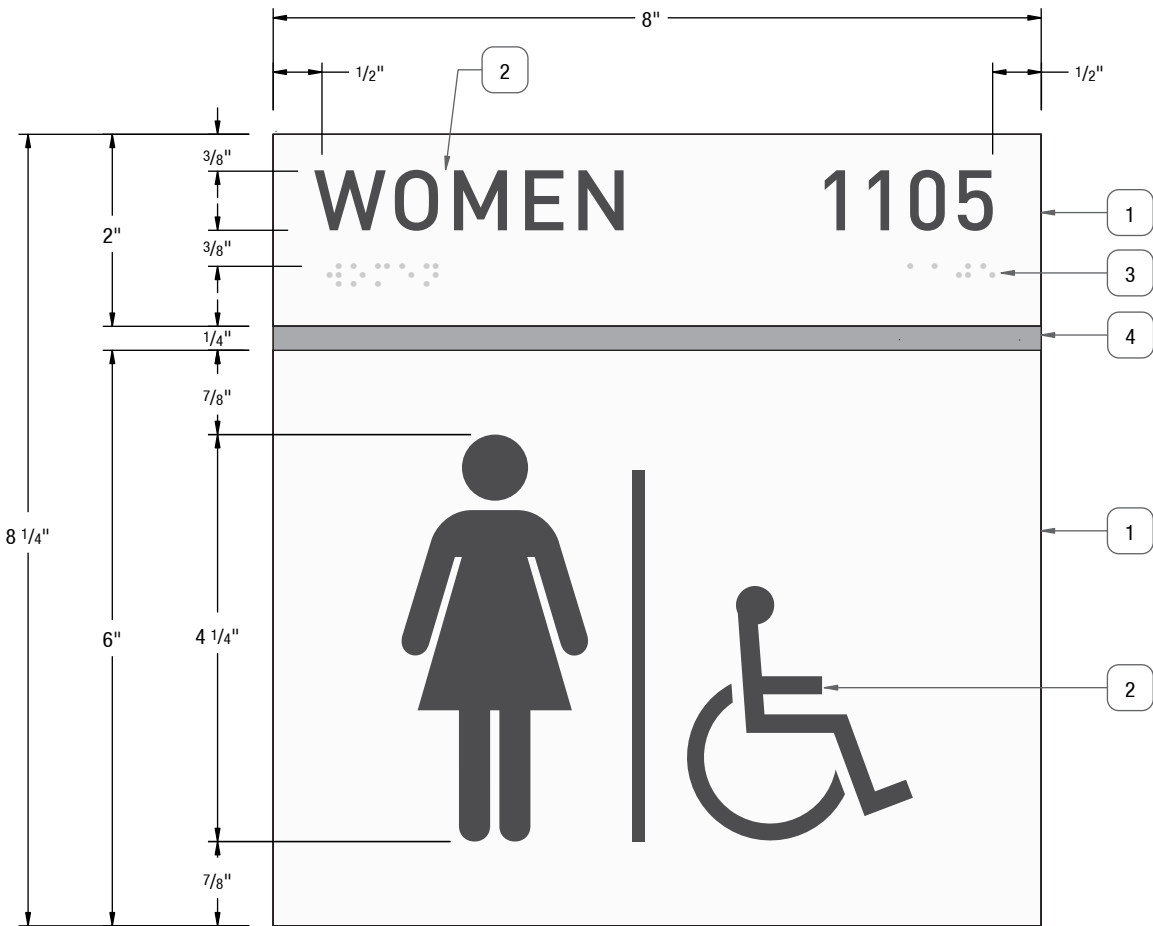

**A** ELEVATION  
SCALE: 1:2

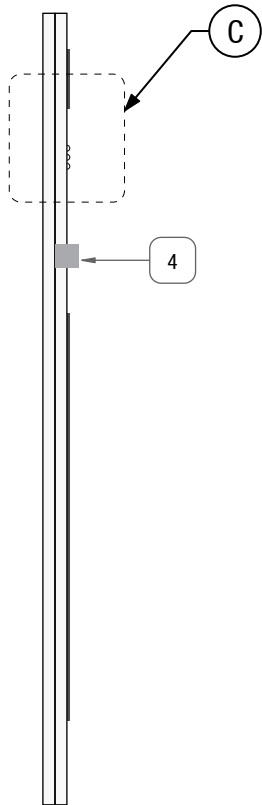

**B** SIDE VIEW  
SCALE: 1:2

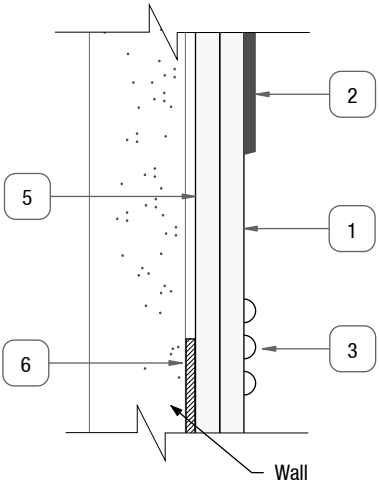

**C** DETAIL SECTION  
SCALE: 1:2



**D** VARIATIONS  
SCALE: 1:4

## B36

Sign Type: Wall Mounted Restroom ID  
Description: ADA Compliant Restroom Sign

### SIGN SPECIFICATIONS

#### 1. SIGN PANEL SUBSTRATE (FACES)

Finish Sizes:  
- 2" H x 8" W (top piece)  
- 6" H x 8" W (Bottom piece)  
Material: 1/8" Plaskolite Non-Glare  
Clear Acrylic (P99)  
Backpaint: Matthews MAP-LVS202 White

#### 2. TACTILE APPLIQUÉ

Material: Modified Acrylic  
Font Height: 5/8" Tall  
Font Depth: 1/32" Thick  
Font: DIN Medium  
Font Color: 311-307 Charcoal Grey

#### 3. BRAILLE

Type: Clear Grade II Braille

#### 4. DECORATIVE METAL BAR

Material: 6063 aluminum Square .25" x 10"  
Finish: #4 brushed finish (horizontal grain)  
Fastener: Thin DT tape

#### 5. SIGN PANEL SUBSTRATE (BACKER)

Finish Size: 8 1/4" H x 8" W  
Material: 1/8" Plaskolite Non-Glare  
Clear Acrylic (P99)  
Fasten to sign panel substrate (detail 1)  
with thin DT tape

#### 6. MOUNTING

Tape: 1/16" Thick Double Sided Foam Tape  
& RTV 108 Silicon Adhesive as needed

#### INSTALLATION PLACEMENT

Top of Sign: 60" AFF  
Placement: 9" OC of Tactile Characters  
From Opening of Door  
Location: Adjacent to Latch Side of Door  
Refer to CSB Installation Standards

FILE PATH Q:\UCR MRB1\20180426 UCR Contract\Renderings, Submittals & PDFs\Submittals\Archive\UCR MRB1\_Interior Code Signs



CONTACT	DRAWN BY	CLIENT / PROJECT	DATE	SHEET TITLE	SHEET
Albuquerque / Phoenix P 505.888.2901 ext 109 F 505.888.2902 csbsigns.com	Lawrence Spingola Lawrence Spingola@csbsigns.com This artwork and design is owned by Century Sign Builders unless expressly stated. Use of this document or the design shown here without permission is prohibited.	Client / GC: Hensel Phelps Project: University of California, Riverside - MRB1 <b>APPROVAL REQUIRED FOR PRODUCTION</b>	Modification Date: July 24, 2018 4:03 PM SIGNATURE / DATE	Sign Type B36 Wall Mounted Restroom ID	16



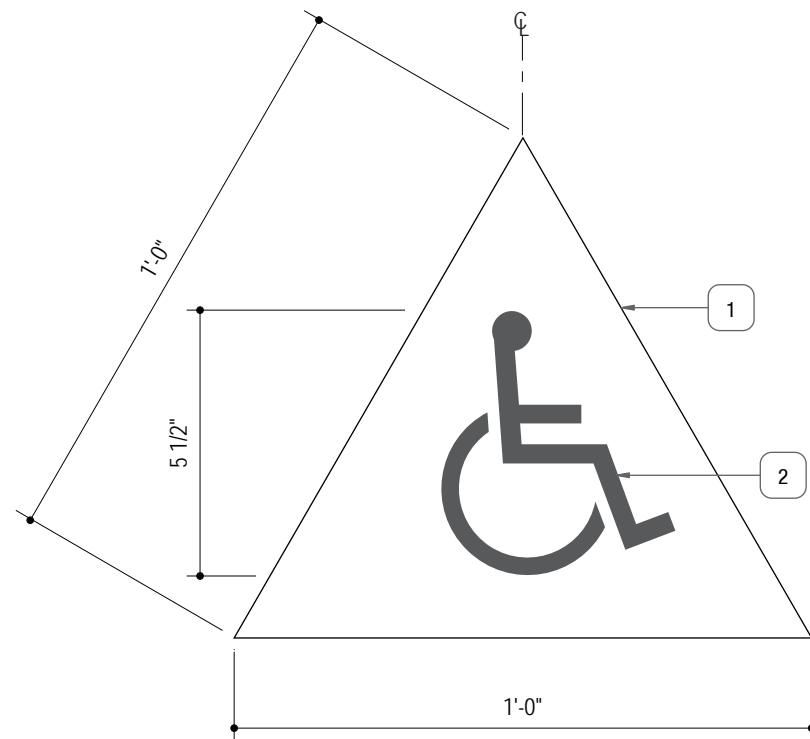

**A MEN ELEVATION**  
SCALE: 3" = 1'

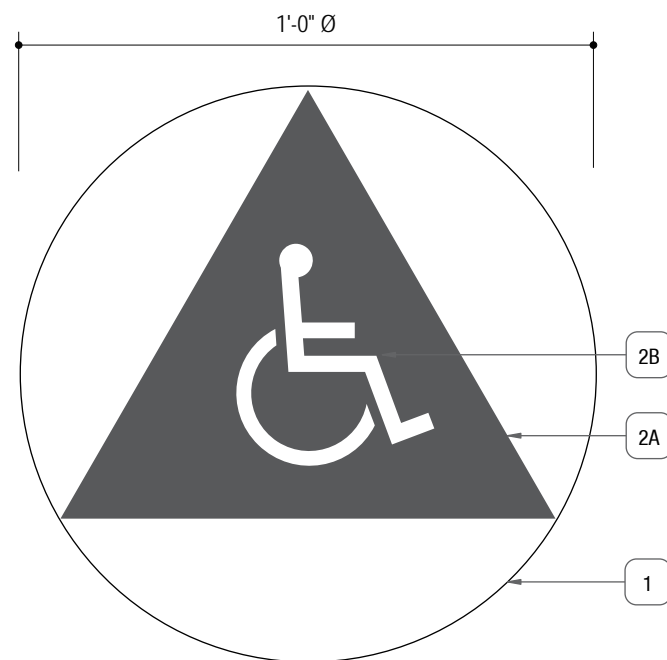

**B UNISEX ELEVATION**  
SCALE: 3" = 1'

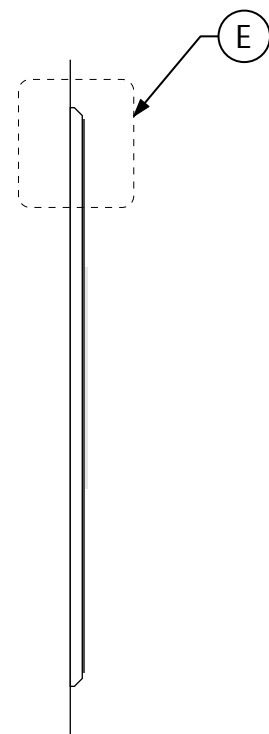

**C SIDE ELEVATION**  
SCALE: 3" = 1'

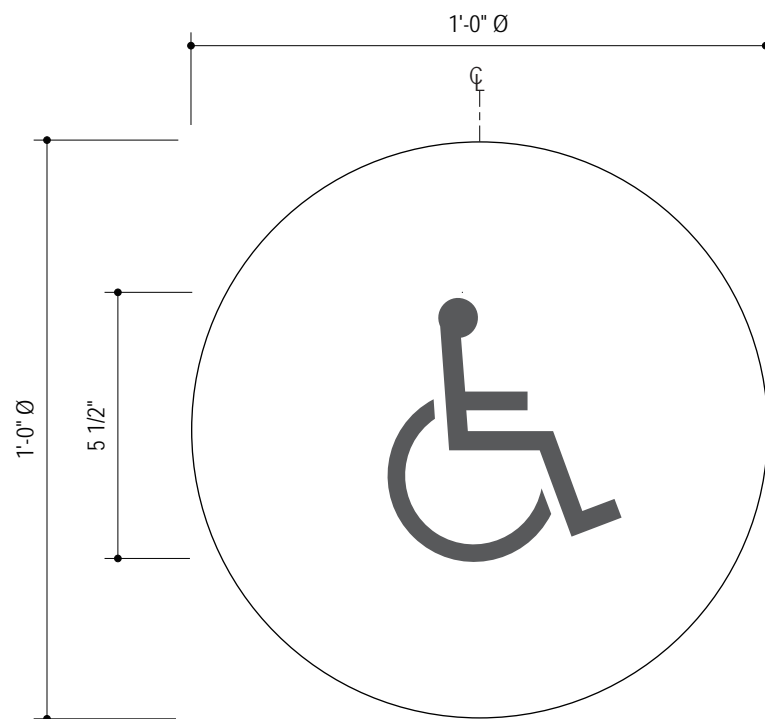

**D WOMEN ELEVATION**  
SCALE: 3" = 1'

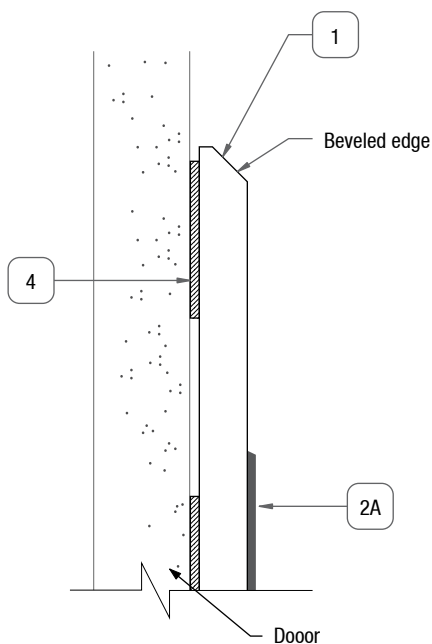

**E DETAIL SECTION**  
SCALE 1:1

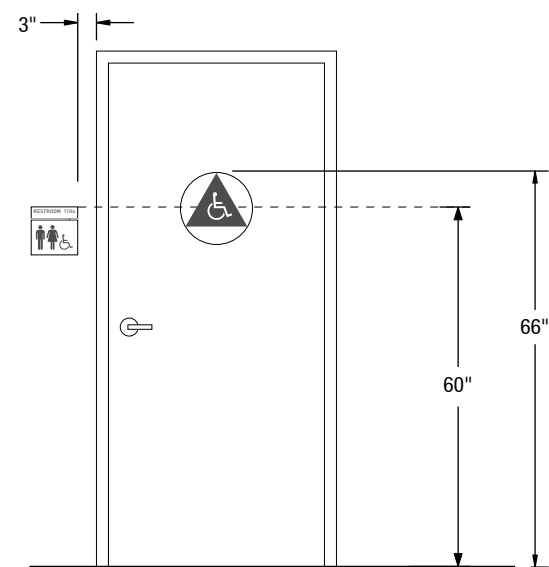

**F INSTALLATION**  
SCALE: 3/8" = 1'

## B80

Sign Type: Door Mounted Restroom ID  
Description: CA. Compliant Restroom Sign

### SIGN SPECIFICATIONS

#### 1. SIGN PANEL SUBSTRATE (FACES)

Finish Size:  
- 12" Triangle, 12" Diameter Circle  
Material: 1/4" Plaskolite Non-Glare  
Clear Acrylic (P99)  
Backpaint: Matthews MAP-LVS202 White  
Edge: Bevel

#### 2A. TACTILE APPLIQUÉ

Material: Modified Acrylic  
Depth: 1/32" Thick  
Color: 311-307 Charcoal Grey

#### 2B. TACTILE APPLIQUÉ

Material: Modified Acrylic  
Depth: 1/32" Thick  
Color: 312-201 UM Matte White

#### 3. BRAILLE

None

#### 4. MOUNTING

Tape: 1/16" Thick Double Sided Foam Tape  
& RTV 108 Silicon Adhesive as needed

### INSTALLATION PLACEMENT

Top of Sign: 60" AFF  
Placement: 9" OC of Tactile Characters  
From Opening of Door  
Location: Adjacent to Latch Side of Door  
Refer to CSB Installation Standards

FILE PATH Q:\UCR MRB1\20180426 UCR Contract\Renderings, Submittals & PDFs\Submittals\Archive\UCR MRB1\_Interior Code Signs



CONTACT	DRAWN BY	CLIENT / PROJECT	DATE	SHEET TITLE	SHEET
Albuquerque / Phoenix P 505.888.2901 ext 109 F 505.888.2902 csbsigns.com	Lawrence Spingola Lawrence.Spingola@csbsigns.com This artwork and design is owned by Century Sign Builders unless expressly stated. Use of this document or the design shown here without permission is prohibited.	Client / GC: Hensel Phelps Project: University of California, Riverside - MRB1 <b>APPROVAL REQUIRED FOR PRODUCTION</b>	Modification Date: July 24, 2018 4:03 PM  SIGNATURE / DATE	Sign Type B80 Door Mounted Restroom ID	17



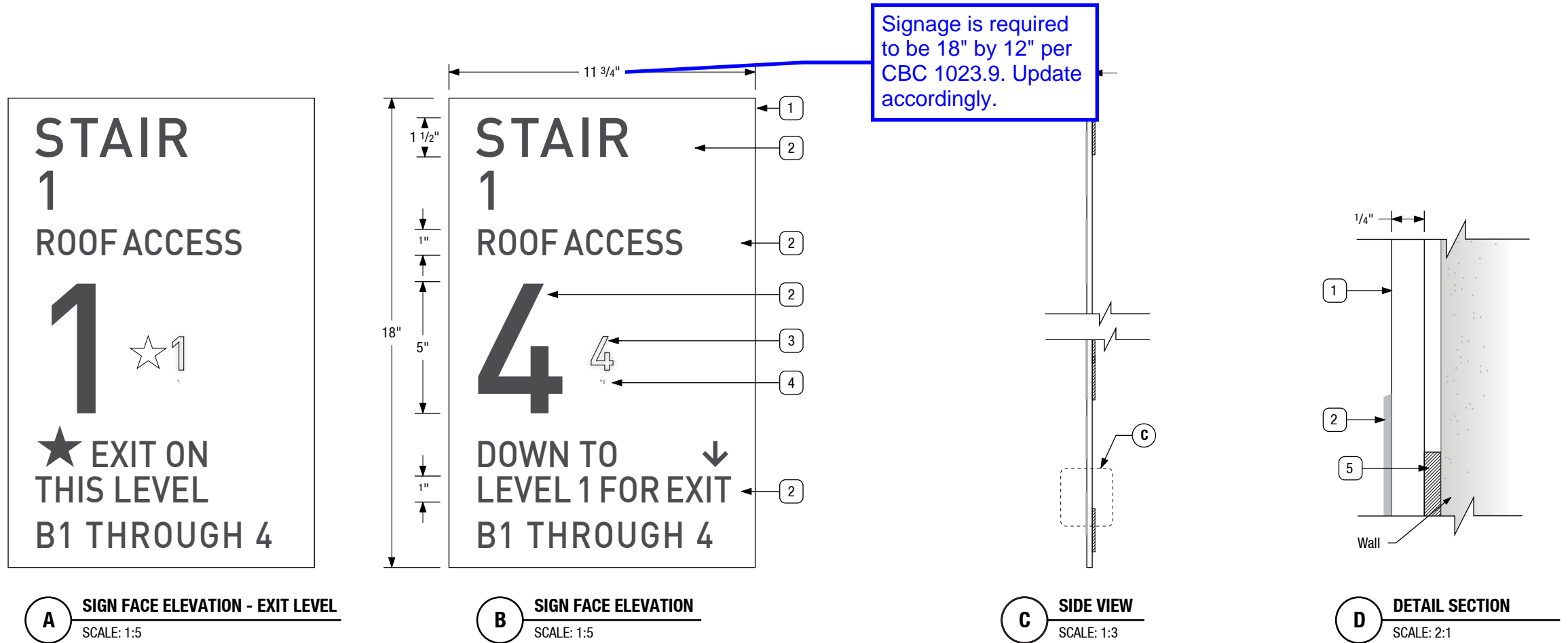

## B82

Sign Type: Wall Mounted Stair ID  
Description: Stairwell Landing

### SIGN SPECIFICATIONS

- SIGN PANEL SUBSTRATE**  
Finish Size: 18" H x 11.75" W  
Material: Plaskolite Non-Glare Clear Acrylic (P99)  
Thickness: 1/4"  
Backpaint: Matthews MAP-LVS202 White
- TACTILE APPLIQUÉ**  
Material/Thickness: 1/32" Modified Acrylic  
Font Heights: -1", 1 1/2", 5"  
Font Line Spacing: 150%  
Fonts:
  - Din Medium
  - Din Medium @90% horizontal scale
  - Din Medium CondensedFont Color: 311-307 Charcoal Grey
- TACTILE APPLIQUÉ**  
Material/Thickness: 1/32" Modified Acrylic  
Font Line Spacing: 150%  
Font: Helvetica Neue LT Std - 57 Condensed  
Color: 311-101 Clear
- BRAILLE**  
Type: Clear Grade II Braille
- MOUNTING**  
Tape: 1/16" Thick Double Sided Foam Tape & RTV 108 Silicon Adhesive as needed

### Questions

1. Verify roof access
2. Verify stairway label (Stair 1 vs. Stair A)

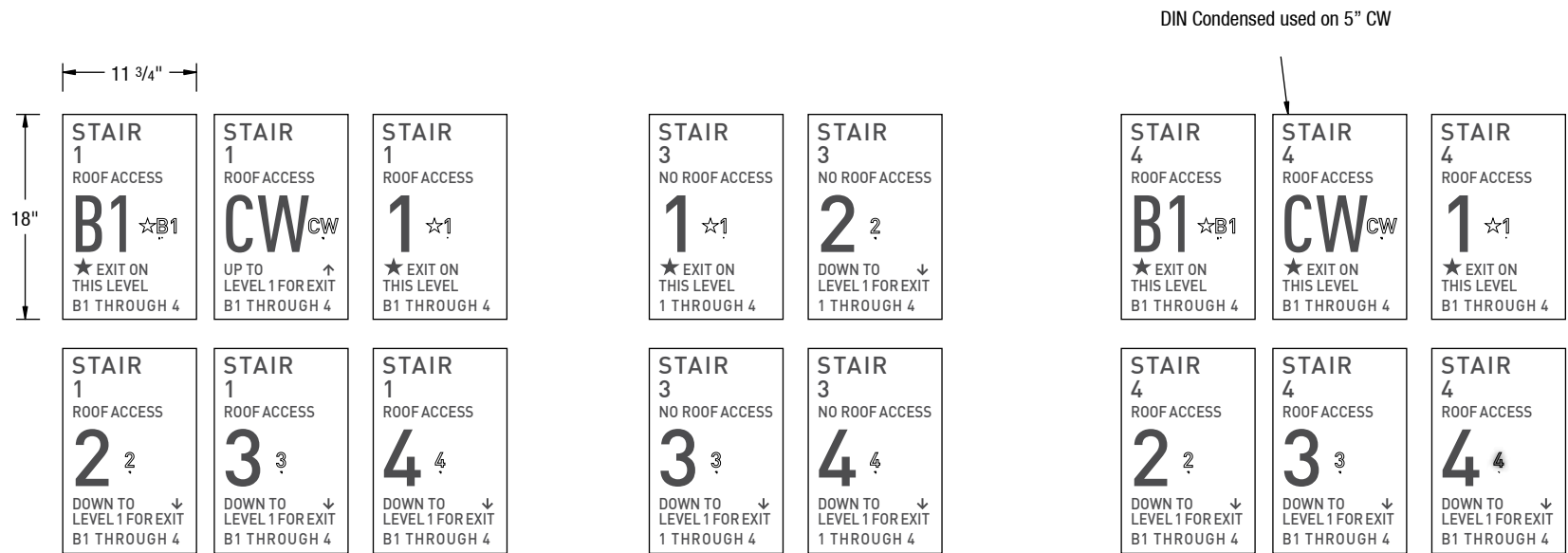

### D VARIATIONS

SCALE: 3/4"=1'

tk1sc

- ☐ NO EXCEPTIONS NOTED ☐ REJECTED RESUBMIT AS REQUIRED
- ☒ FURNISH AS CORRECTED ☐ REVISE & RESUBMIT

BY smiller DATE 8/2/2018

This review is only for general conformance with the design concept of the project and general compliance with the information included in the Contract Documents. Any action shown is subject to the requirements of the drawings and specifications. No action shown here shall in anyway relieve the contractor of the responsibility of providing complete and operating systems as shown on the Contract Documents. Contractor is responsible for correlating and confirming dimensions at the job site; choice of fabrication processes and techniques of construction; coordination of his work with that of other trades; and performing the work in a safe and satisfactory manner.

FILE PATH Q:\UCR MRB1\20180426 UCR Contract\Renderings, Submittals & PDFs\Submittals\Archive\UCR MRB1\_Interior Code Signs



CONTACT	DRAWN BY	CLIENT / PROJECT	DATE	SHEET TITLE	SHEET
Albuquerque / Phoenix P 505.888.2901 ext 109 F 505.888.2902 csbsigns.com	Lawrence Spingola Lawrence Spingola@csbsigns.com This artwork and design is owned by Century Sign Builders unless expressly stated. Use of this document or the design shown here without permission is prohibited.	Client / GC: Hensel Phelps Project: University of California, Riverside - MRB1 <b>APPROVAL REQUIRED FOR PRODUCTION</b>	Modification Date: July 24, 2018 4:03 PM	Sign Type B82 Wall Mounted Stair ID	18
		SIGNATURE / DATE			







SIGN SPECIFICATIONS

- 1. HEADER/FOOTER TRIM SUBSTRATE**  
Size: 2" H x 8-1/2" W  
Material: 1/8" Plaskolite Non-Glare Clear Acrylic (P99)  
Backpaint: Matthews MAP-LVS202 White
- 2. SPACER SUBSTRATE**  
Size for Portrait: 1 7/8" H x 8-1/2" W  
Material/Thickness: 1/32" Modified Acrylic  
Color: Ultra Matte Clear (312-101)
- 3. FRONT LENS SUBSTRATE**  
Size for Portrait: 13-3/16" H x 8-1/2" W  
Material/Thickness: 1/16" Non Glare Acrylic
- 4. INSERT**  
Size for Portrait: 11" H x 8-1/2" W  
Media: Sihl 3408
- 5. BACK LENS SUBSTRATE**  
Size for Portrait: 14" H x 8-1/2" W  
Material/Thickness: 1/16" Clear Acrylic
- 6. TACTILE APPLIQUÉ**  
Material: Modified Acrylic  
Font Height: 5/8" Tall  
Font Depth: 1/32" Thick  
Font: DIN Medium  
Font Color: 311-307 Charcoal Grey
- 7. BRAILLE**  
Type: Clear Grade II Braille
- 8. DECORATIVE METAL BAR**  
Material: 6063 aluminum Square .25" x 7.5"  
Finish: #4 brushed finish (horizontal grain)  
Fastener: Thin DT tape
- 9. MOUNTING**  
Tape: 1/16" Thick Double Sided Foam Tape & RTV 108 Silicon Adhesive as needed

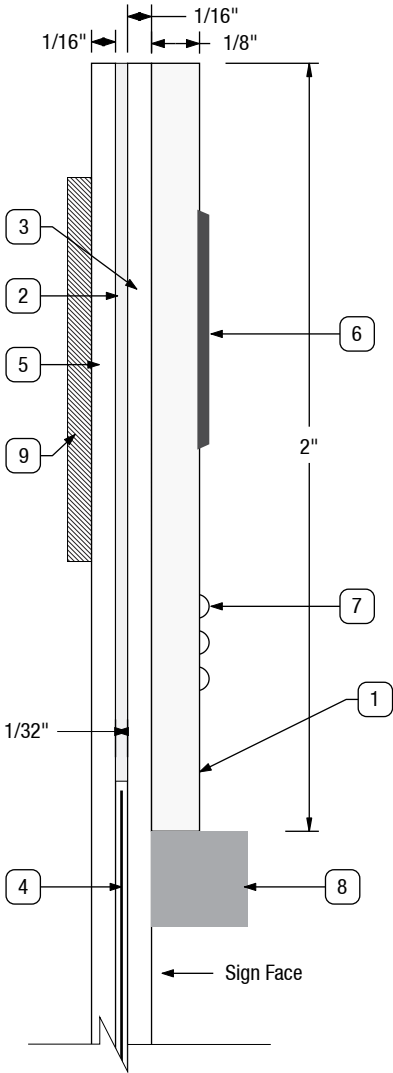
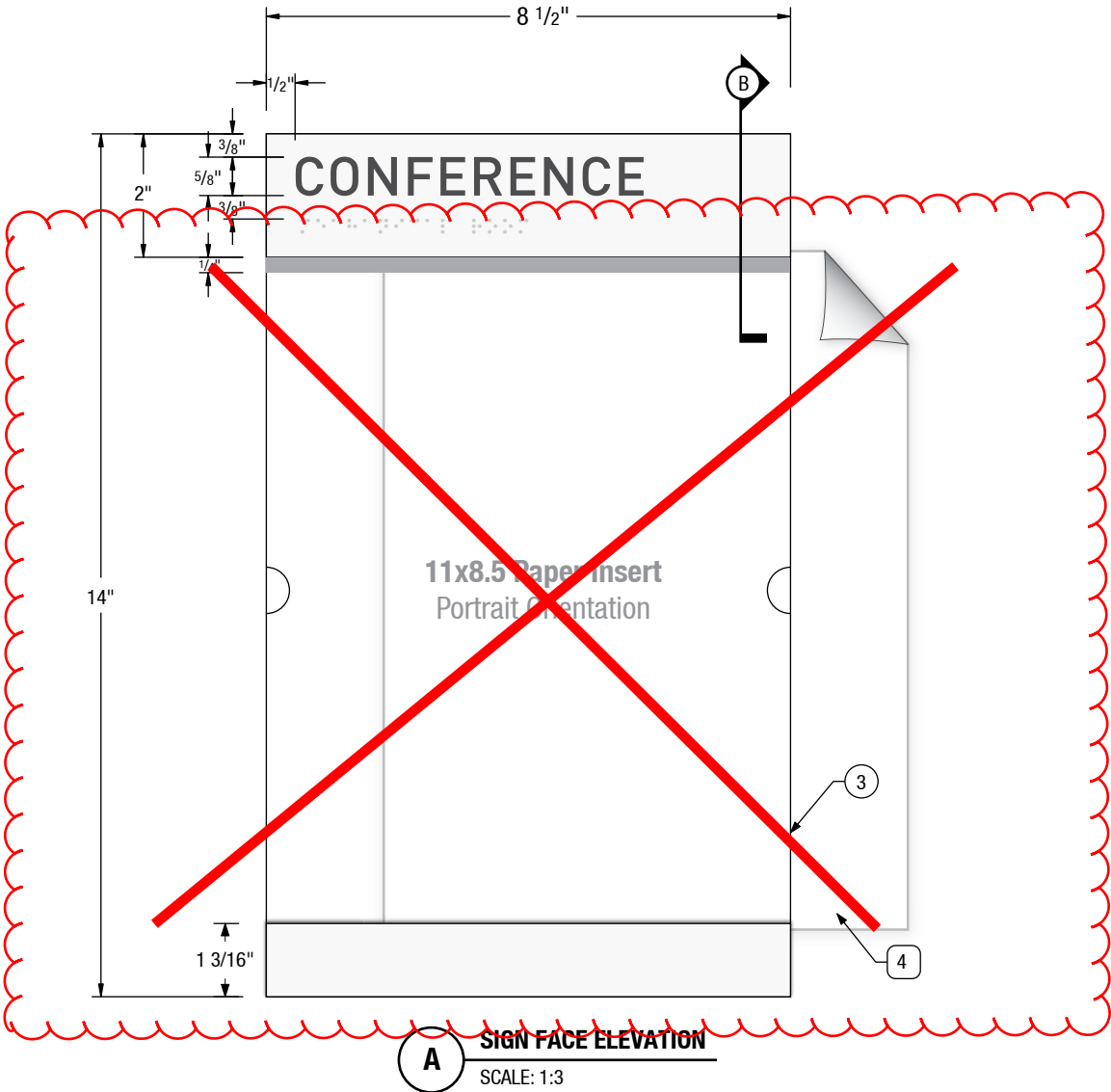

FILE PATH Q:\UCR MRB1\20180426 UCR Contract\Renderings, Submittals & PDFs\Submittals\Archive\UCR MRB1\_Interior Code Signs

CONTACT		DRAWN BY		CLIENT / PROJECT		DATE		SHEET TITLE		SHEET
Albuquerque / Phoenix P 505.888.2901 ext 109 F 505.888.2902 csbsigns.com		Lawrence Spingola Lawrence.Spingola@csbsigns.com This artwork and design is owned by Century Sign Builders unless expressly stated. Use of this document or the design shown here without permission is prohibited.		Client / GC: Hensel Phelps Project: University of California, Riverside - MRB1		Modification Date: July 24, 2018 4:03 PM		Sign Type B32 Wall Mounted Paper Holder Room ID		20
		APPROVAL REQUIRED FOR PRODUCTION		SIGNATURE / DATE						





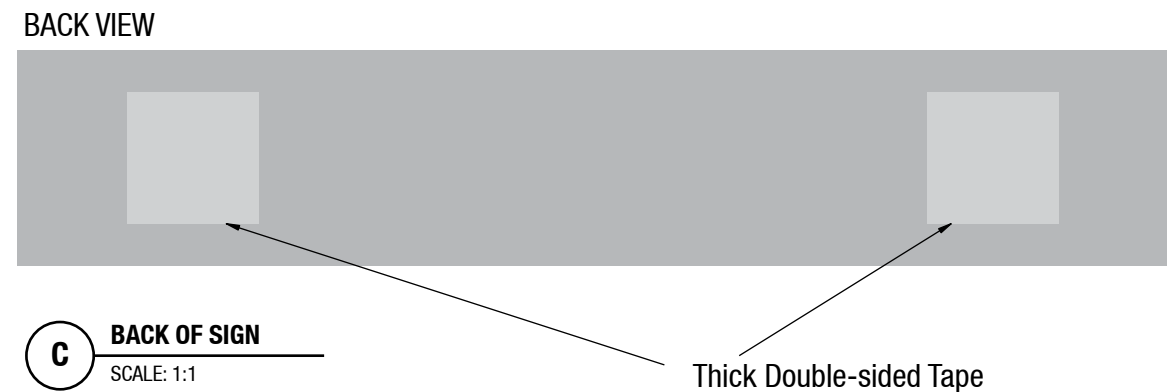
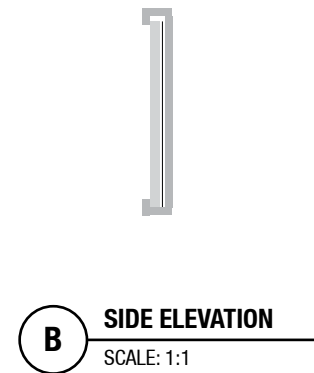
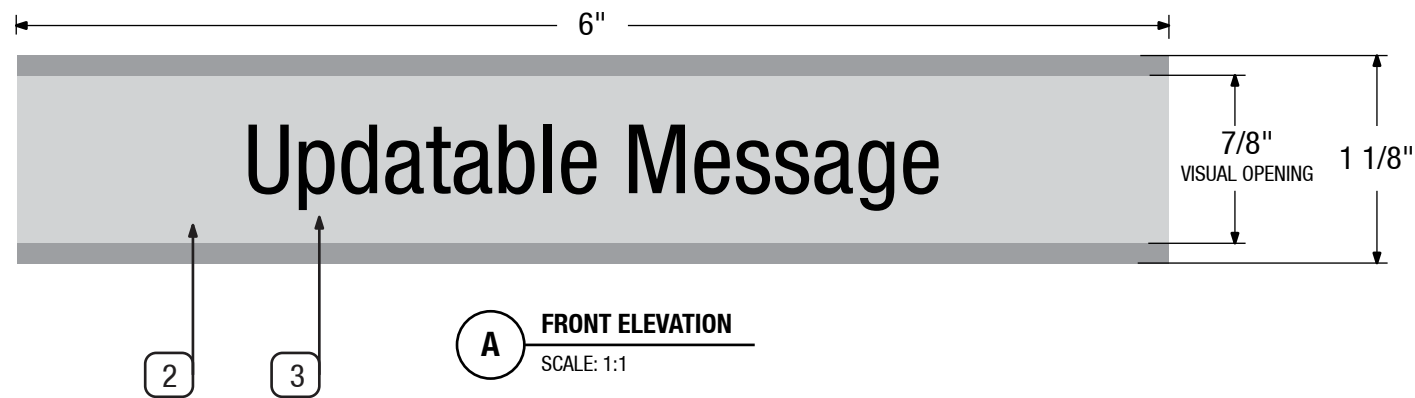

**D** PHOTO EXAMPLE OF SIGN TYPE  
SCALE: NTS

- LAB BENCH**  
Description: Lab Bench / Lab Safety Sign  
End-User Updateable
- SIGN SPECIFICATIONS**
- 1. FRAME**  
JRS 28, Satin Silver  
1 1/8" x 1/16" x 6" Frame

**2. LENS**  
Material: 1/16" Thick Modified Acrylic  
Color: 322-101 Clear

**3. UPDATABLE TRANSPARENCY**  
Material: Clear transparency film  
Font: 36 pt. Arial

**4. MOUNTING**  
Tape: 1/16" Thick Double Sided Foam Tape  
& RTV 108 Silicon Adhesive as needed



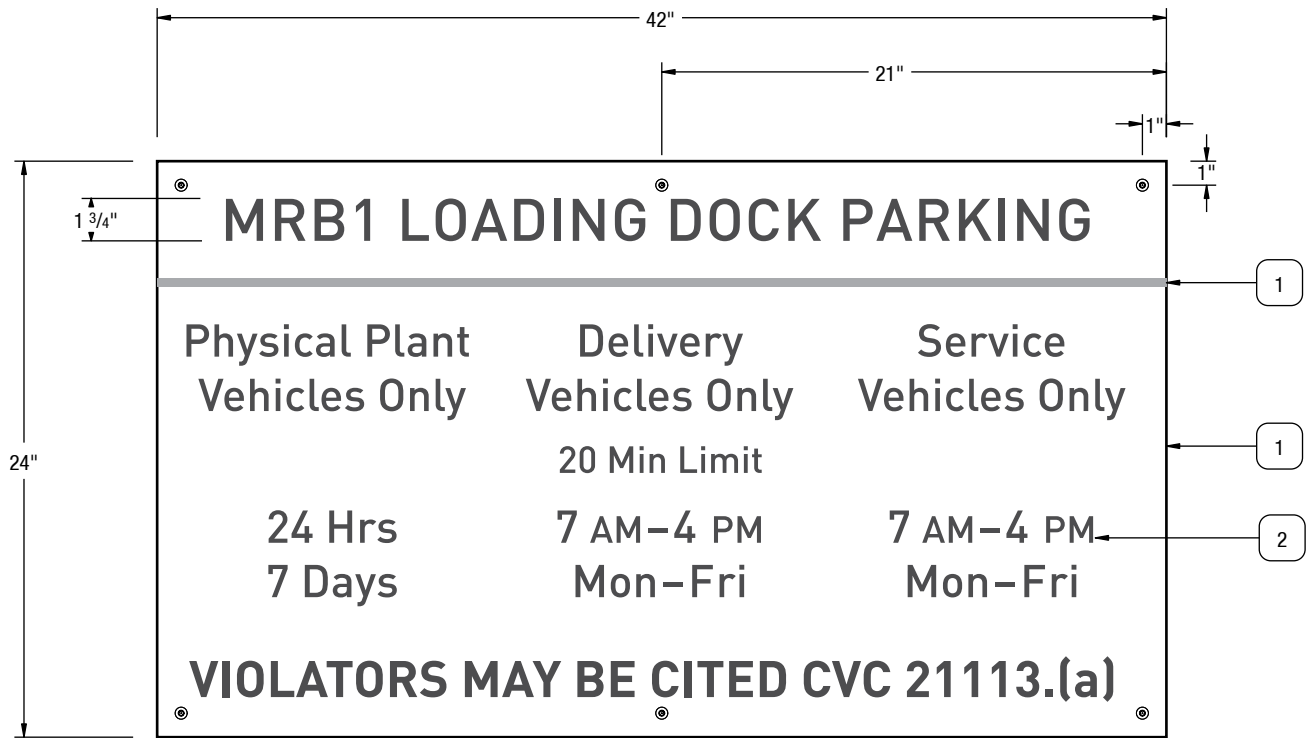

**A** **LOADING DOCK SIGN**  
SCALE: 1:3

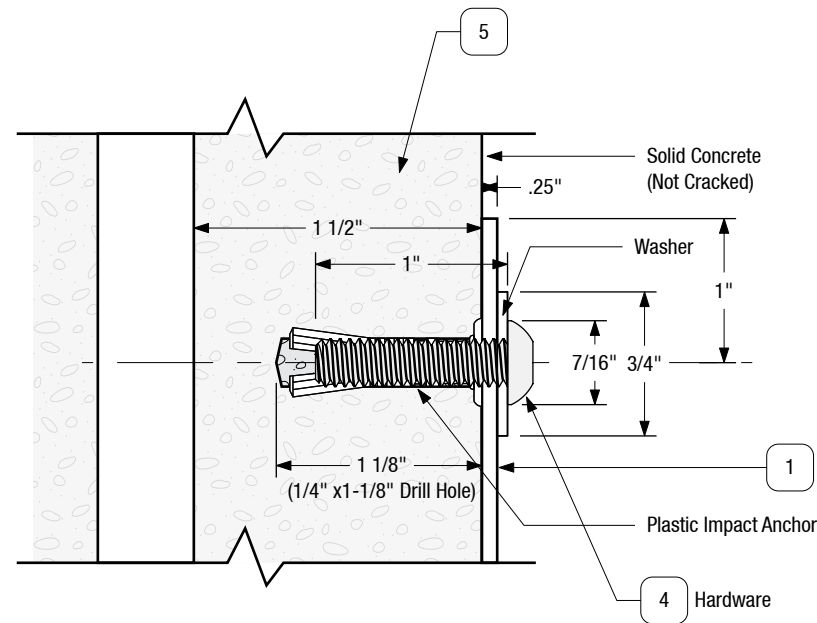

**B** **SECTION DETAIL - HARDWARE**  
SCALE: 1:1

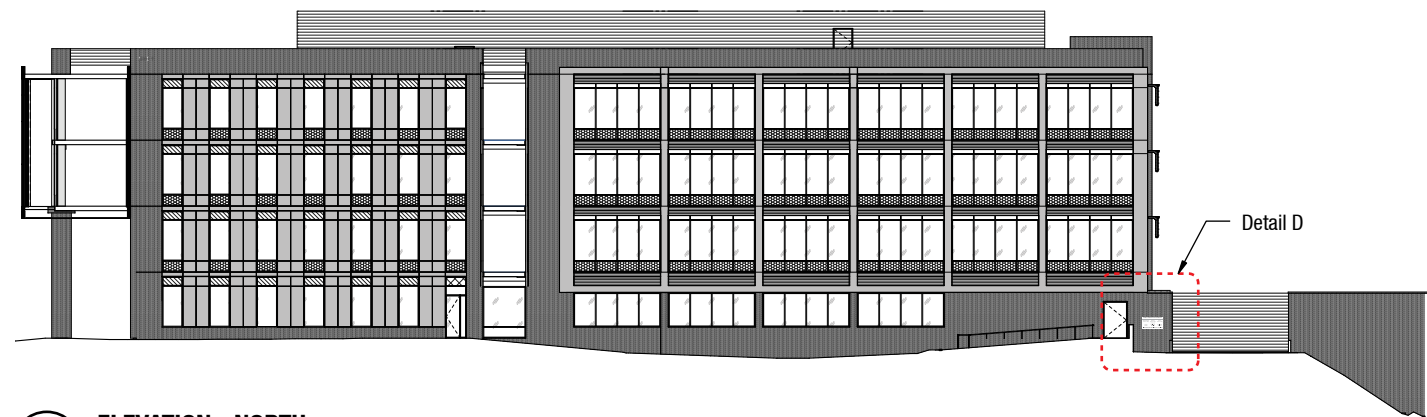

**C** **ELEVATION - NORTH**  
SCALE: 1/32" = 1'

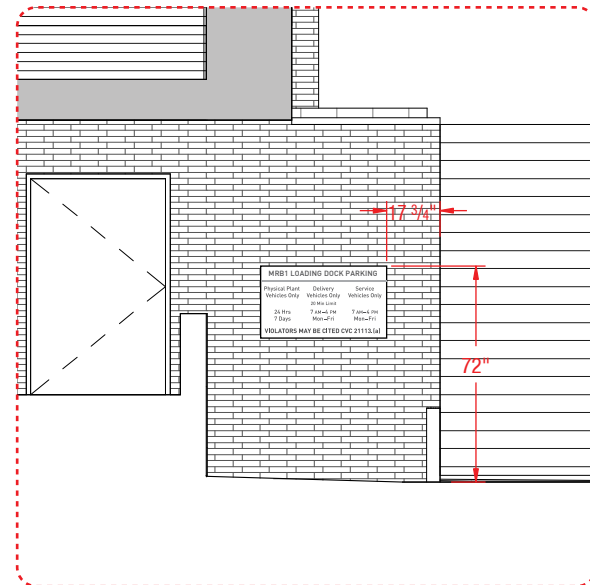

**D** **INSTALLATION DETAIL**  
SCALE: 3/16" = 1'

## B95

Sign Type: Wall Mounted Loading Dock  
Parking Regulatory Info

### SIGN SPECIFICATIONS

#### 1. SIGN PANEL SUBSTRATE

Finish Size: 24" H x 42" W  
Material: 6mm Alupanel  
Thickness: .23"  
Paint: Matthews Paint  
Color: Matthews MAP-LVS202 White  
Finish: Satin

#### 2. GRAPHICS

3M Scotchcal Series 7125 Vinyl  
Vinyl Types:  
- Dark Grey 41 (Gerber 220-41)  
- 3M Satin Aluminum 120 (Gerber 225-120)  
Font: Din Medium  
Visibility: 37'

#### 3. LAMINATE

Media: 3M Scotchcal Matte Overlamine  
8520CP

#### 4. MOUNTING

(2) 1/4", 1" L. Expansion Plastic Anchor  
(2) 18-8 Stainless Steel Pin-in-Hex Button  
Socket Cap Screw 1/4"-20 Thread, 1" Length  
(Part No 95635A542 McMaster-Car) or EQ  
(2) Washer, .625"dia, .265" Thru Hole  
Tape: 1/16" Thick Double Sided Foam Tape  
& RTV 108 Silicon Adhesive as needed  
Paint to match sign face

### Notes

1. Verify / provide content



SIGN SPECIFICATIONS

- 1. SIGN PANEL FACE SUBSTRATE**  
Finish Size: 18" H x 11.75" W  
Material: 1/8" Plaskolite Non-Glare  
Clear Acrylic (P99)  
Backpaint: Matthews MAP-LVS202 White
- 2. PRINTED TEXT GRAPHICS**  
Print: Direct to Substrate UV Digital Print  
Font Size: 3/4" and 5/8"  
Font: DIN Medium  
Color Match:  
- Rowmark ADA Charcoal Grey (PMS 7 Black CV)  
- Note: Color matching accurate 7/19/2018
- 3. MOUNTING**  
Tape: 1/16" Thick Double Sided Foam Tape  
& RTV 108 Silicon Adhesive as needed

Questions

1. Is this sign in Century Sign Builders' scope?
2. Please provide cut sheet and specifications of the 2 way communication device if needed.

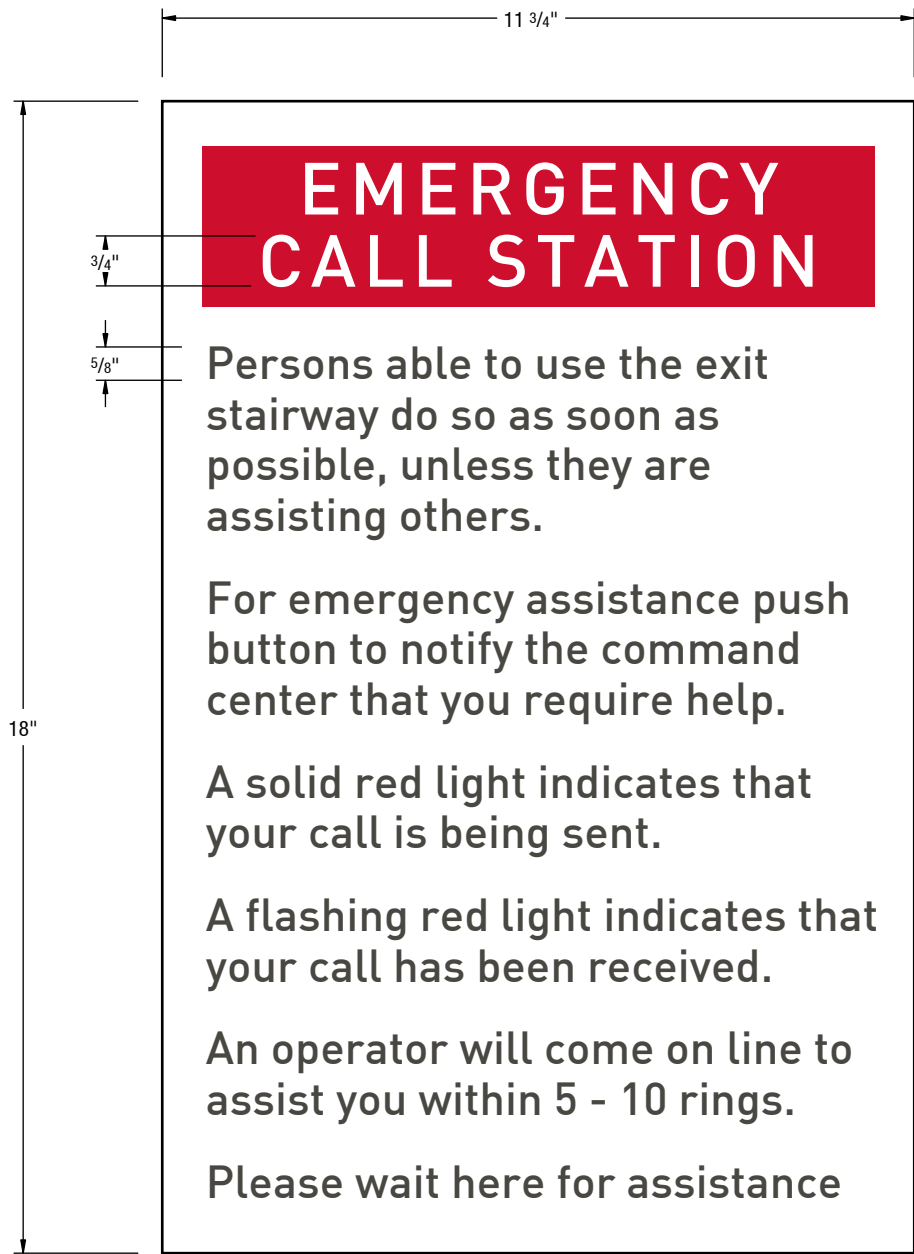

A

2 WAY COMM DEVICE ELEVATION

SCALE 1:3

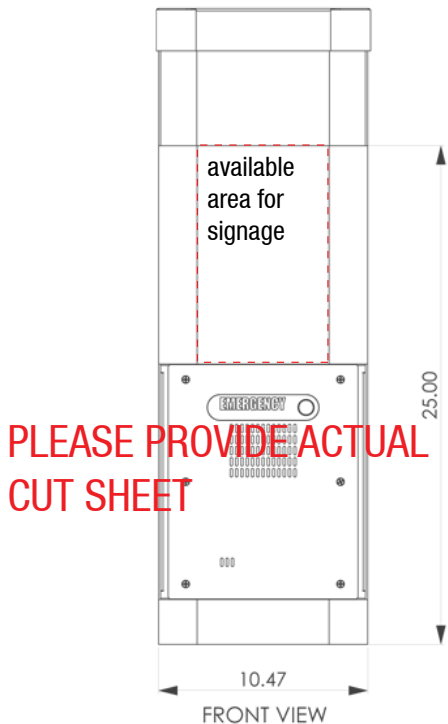

B

2 WAY COMM INSTRUCTION

SCALE: 1:5

FILE PATH Q:\UCR MRB1\20180426 UCR Contract\Renderings, Submittals & PDFs\Submittals\Archive\UCR MRB1\_Interior Code Signs



CONTACT	DRAWN BY	CLIENT / PROJECT	DATE	SHEET TITLE	SHEET
Albuquerque / Phoenix P 505.888.2901 ext 109 F 505.888.2902 csbsigns.com	Lawrence Spingola Lawrence Spingola@csbsigns.com <small>This artwork and design is owned by Century Sign Builders unless expressly stated. Use of this document or the design shown here without permission is prohibited.</small>	Client / GC: Hensel Phelps Project: University of California, Riverside - MRB1  <b>APPROVAL REQUIRED FOR PRODUCTION</b>	Modification Date: July 24, 2018 4:03 PM  SIGNATURE / DATE	<b>Sign Type 2WC</b> 2 Way Communication Device Instructions	<b>23</b>



FDC Sign  
FACP Sign

SPECIFICATIONS

- 1. SIGN PANEL SUBSTRATE**  
Material: .080 Aluminum Sign Blank  
Size: 18" x 12"  
Cladding: 3M Reflective White Vinyl 3430 (EG)  
Corner Rounds: 1.5" Radius
- 2. GRAPHICS**  
Print: Direct to Substrate UV Digital Print  
Font Size: 6" and 2"  
Font: DIN Medium  
Visibility: 150'
- 3. PROTECTIVE LAMINATE**  
Media: 3M Scotchcal Matte Overlaminate  
8520CP
- 4. MECHANICAL ANCHORING SYSTEM**  
(2) 1/4", 1" L. Expansion Plastic Anchor  
(2) 18-8 Stainless Steel Pin-in-Hex Button  
Socket Cap Screw 1/4"-20 Thread, 1" Length  
(Part No 95635A542 McMaster-Car) or EQ  
(2) Washer, .625" dia, .265" Thru Hole
- 5. MOUNTING SURFACE**  
Exterior Column: Concrete / Panel System
- 6. REQUIRED MOUNTING EQUIPMENT**  
Ladder: Required  
Drill Bit: Drill Bit 1/4" for Concrete  
Clean Tool: Hilti Blow-out pump (60579)  
Drive Tool: 5/32" Tamper-Hex

Questions

1. Verify / provide install  
locaitons for mounting hardware  
and placement plan



**A** ELEVATION  
SCALE: 1:4

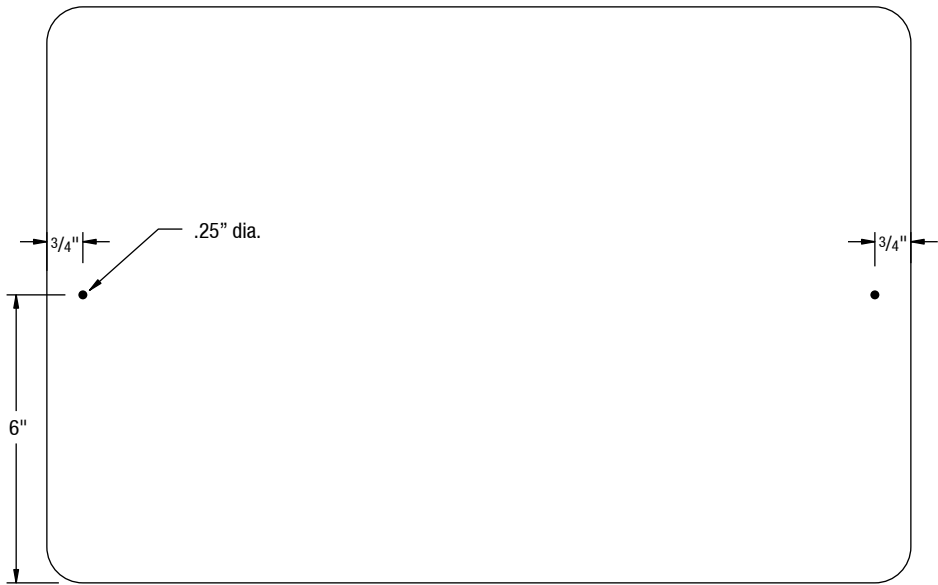

**B** HARDWARE LOCATION  
SCALE: 1:4

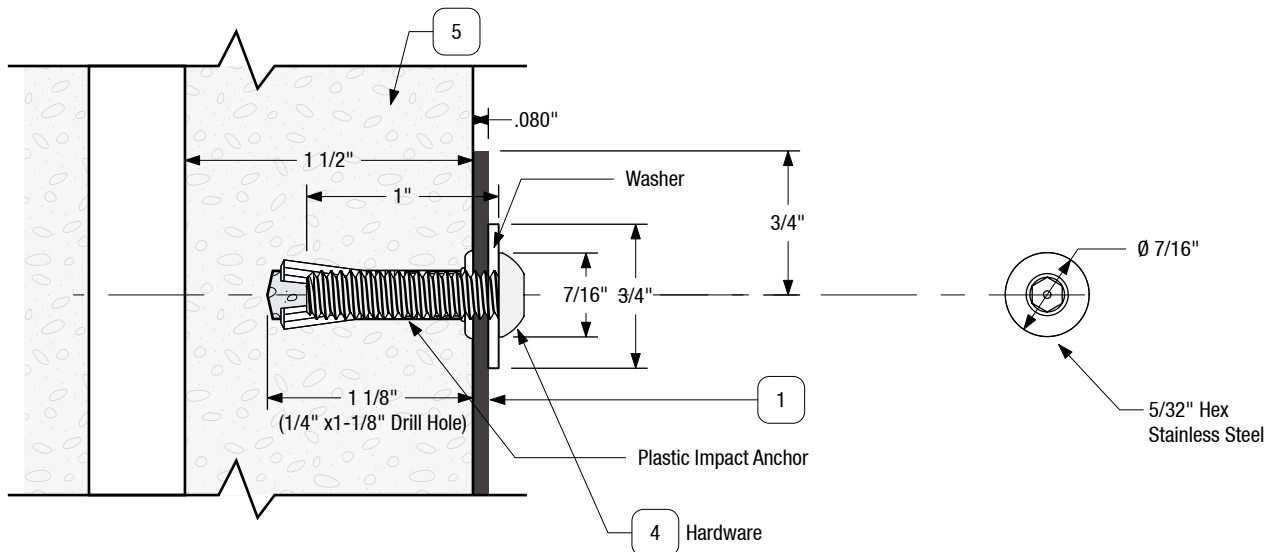

**C** SECTION DETAIL - HARDWARE  
SCALE: 1:1

**D** TAMPER RESISTANT BOLT HEAD  
SCALE: 1:1



**E** VARIATION  
SCALE: 1:4

Apply tape / Silicone at interior locations

FILE PATH Q:\UCR MRB1\20180426 UCR Contract\Renderings, Submittals & PDFs\Submittals\Archive\UCR MRB1\_Interior Code Signs

CONTACT	DRAWN BY	CLIENT / PROJECT	DATE	SHEET TITLE	SHEET
Albuquerque / Phoenix P 505.888.2901 ext 109 F 505.888.2902 csbsigns.com	Lawrence Spingola Lawrence Spingola@csbsigns.com This artwork and design is owned by Century Sign Builders unless expressly stated. Use of this document or the design shown here without permission is prohibited.	Client / GC: Hensel Phelps Project: University of California, Riverside - MRB1  APPROVAL REQUIRED FOR PRODUCTION	Modification Date: July 24, 2018 4:03 PM  SIGNATURE / DATE	Sign Type FDC Fire Department Connection	24





# 25

## Interior Sign Installation Guidelines

---

General Contractor: Hensel Phelps  
Project: UCR MRB1  
Developed By: Century Sign Builders



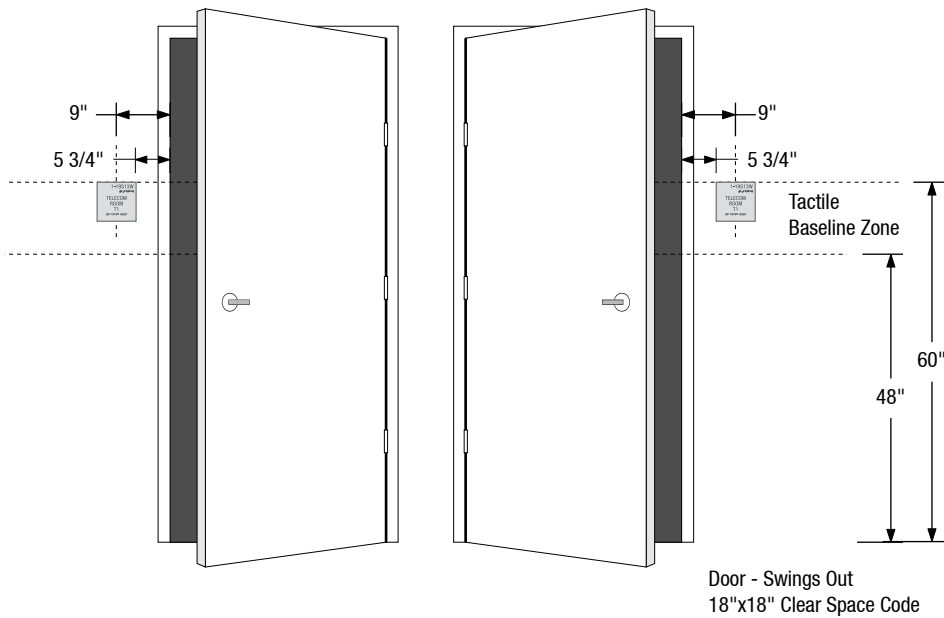

**A DOOR ELEVATIONS**  
SCALE: 3/8" = 1'

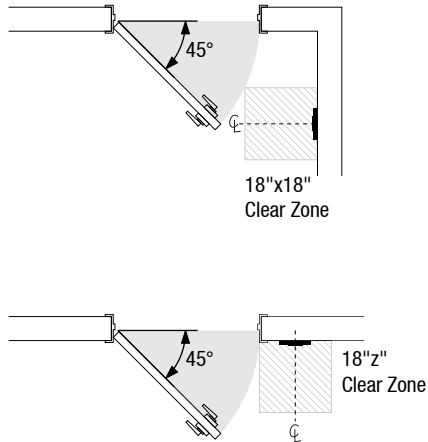

**B PLAN VIEW - CLEAR ZONE**  
SCALE: 1/4" = 1'

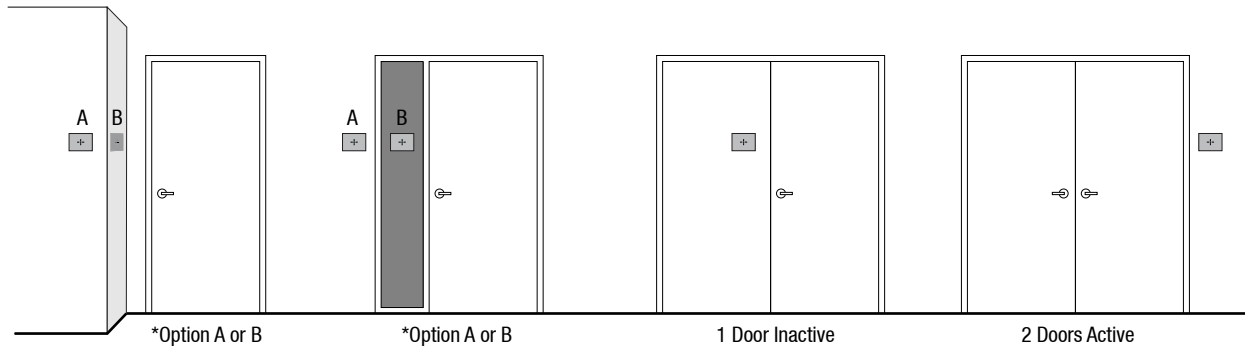

**C OTHER CONDITIONS**  
SCALE: 3/16" = 1'

\*Placement A or B Considerations:  
Clear Zone Code & Consistency

## 2010 ADA Standards for Accessible Design

**703.4 Installation Height and Location.** Signs with tactile characters shall comply with 703.4.

**703.4.1 Height Above Finish Floor or Ground.** Tactile characters on signs shall be located 48 inches (1220 mm) minimum above the finish floor or ground surface, measured from the baseline of the lowest tactile character and 60 inches (1525 mm) maximum above the finish floor or ground surface, measured from the baseline of the highest tactile character.

**703.4.2 Location.** Where a tactile sign is provided at a door, the sign shall be located alongside the door at the latch side. Where a tactile sign is provided at double doors with one active leaf, the sign shall be located on the inactive leaf. Where a tactile sign is provided at double doors with two active leaves, the sign shall be located to the right of the right hand door. Where there is no wall space at the latch side of a single door or at the right side of double doors, signs shall be located on the nearest adjacent wall. Signs containing tactile characters shall be located so that a clear floor space of 18 inches (455 mm) minimum by 18 inches (455 mm) minimum, centered on the tactile characters, is provided beyond the arc of any door swing between the closed position and 45 degree open position. EXCEPTION: Signs with tactile characters shall be permitted on the push side of doors with closers and without hold-open devices.

## Century Sign Builders Installation Standard Placement

1. Tactile characters on signs shall be placed a minimum of 9" OC from the door swing on the latch side.
2. All though not required for doors that open in, CSB will install signs in the same location as shown in Illustration 1, for consistency.



FILE PATH Q:\UCR MRB1\20180426 UCR Contract\Renderings, Submittals & PDFs\Submittals\Archive\UCR MRB1\_Interior Code Signs

CONTACT	DRAWN BY	CLIENT / PROJECT	DATE	SHEET TITLE	SHEET
Albuquerque / Phoenix P 505.888.2901 ext 109 F 505.888.2902 csbsigns.com	Lawrence Spingola Lawrence Spingola@csbsigns.com This artwork and design is owned by Century Sign Builders unless expressly stated. Use of this document or the design shown here without permission is prohibited.	Client / GC: Hensel Phelps Project: University of California, Riverside - MRB1 <b>APPROVAL REQUIRED FOR PRODUCTION</b>	Modification Date: July 24, 2018 4:03 PM SIGNATURE / DATE	Install Guidelines ADA sign installation	26



Sign installation instructions based on the following 2013 and 2016 California Building Code:

- 11B-703.4 Installation Height and Location
- 11B-703.4.1 Height Above Finish Floor or Ground
- 11B-703.4.2 Location
- 1115B.5.1 Tactile Restroom Identification (2007 CBC)
- 1023.9 Stairway identification signs

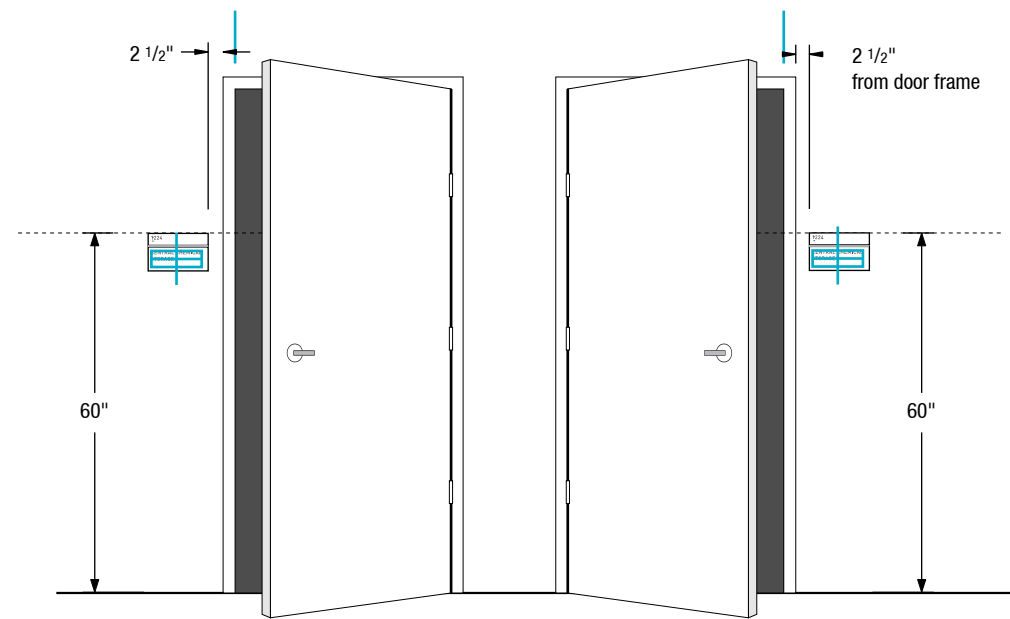

**B** SIGN TYPE B70  
SCALE: 3/8" = 1'

Door - Swings Out  
18"x18" Clear Space Code

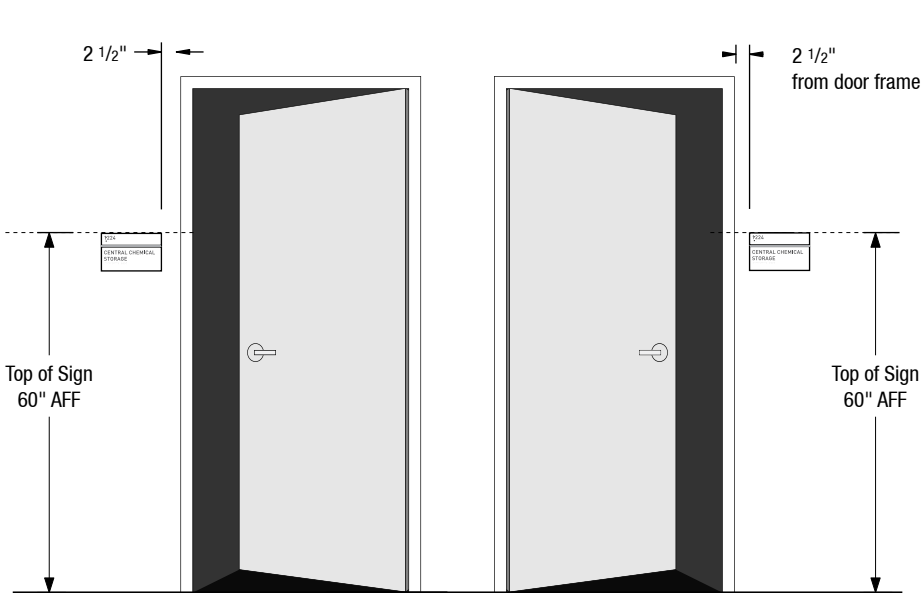

**C** SIGN TYPE B70  
SCALE: 3/8" = 1'

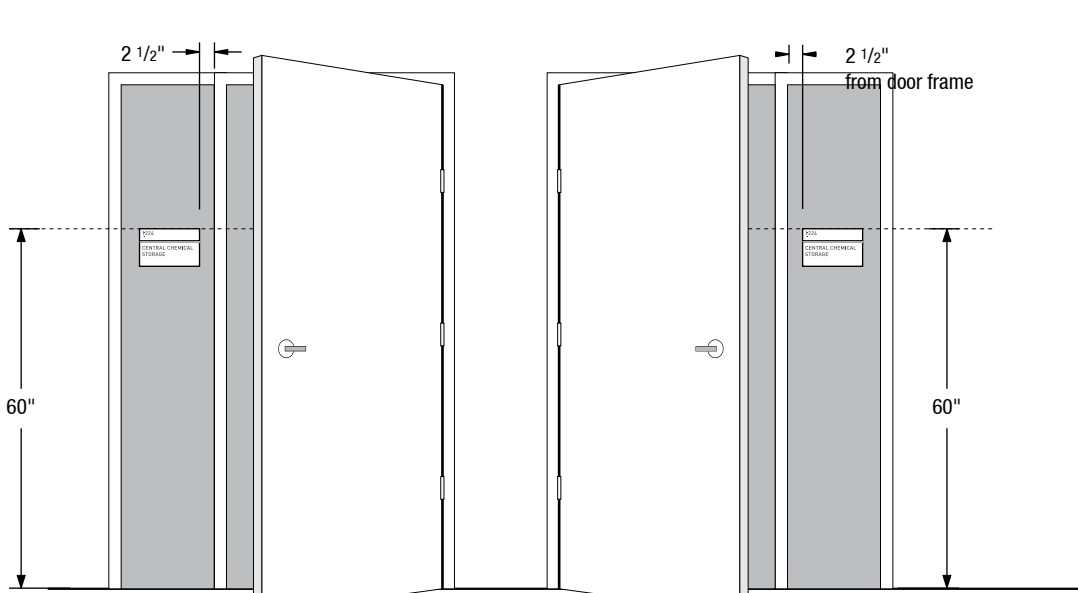

**D** SIGN TYPE B70 SIDELIGHT  
SCALE: 3/8" = 1'

Door - Swings Out  
18"x18" Clear Space Code

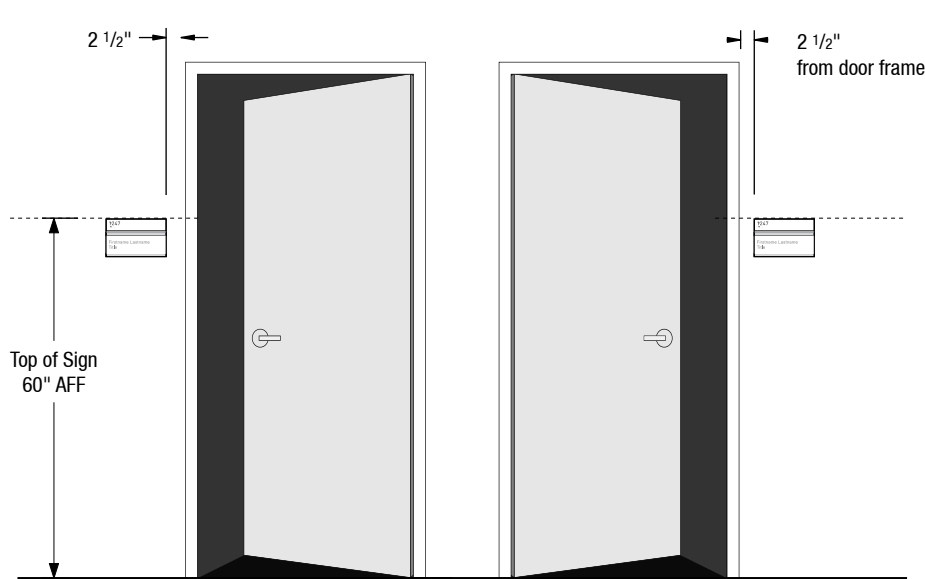

**E** SIGN TYPE B31  
SCALE: 3/8" = 1'

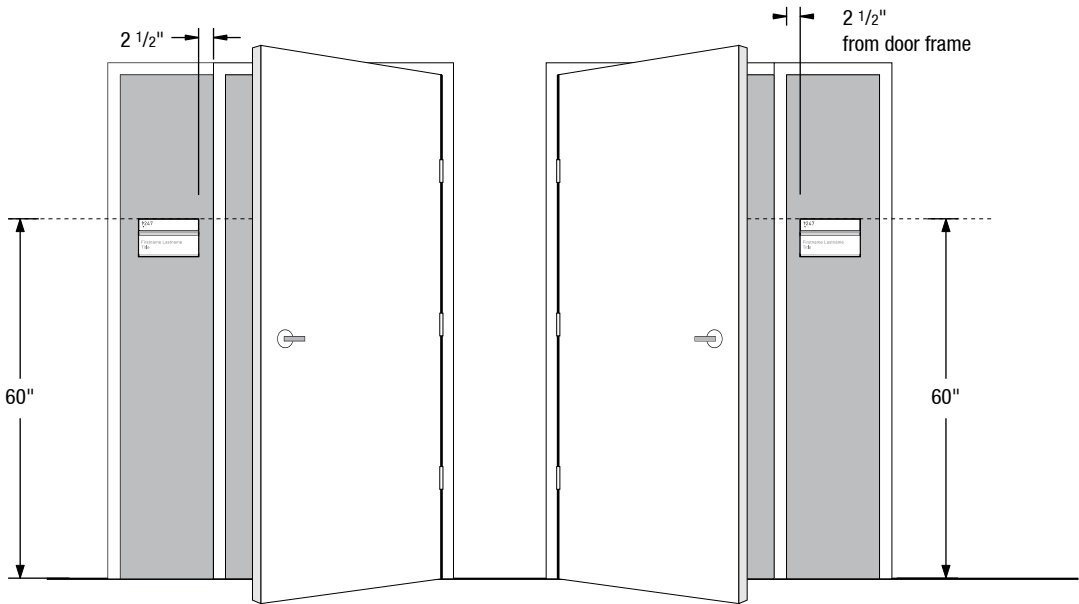

**F** SIGN TYPE B70 SIDELIGHT  
SCALE: 3/8" = 1'

Door - Swings Out  
18"x18" Clear Space Code

FILE PATH Q:\UCR MRB1\20180426 UCR Contract\Renderings, Submittals & PDFs\Submittals\Archive\UCR MRB1\_Interior Code Signs



CONTACT	DRAWN BY	CLIENT / PROJECT	DATE	SHEET TITLE	SHEET
Albuquerque / Phoenix P 505.888.2901 ext 109 F 505.888.2902 csbsigns.com	Lawrence Spingola Lawrence Spingola@csbsigns.com This artwork and design is owned by Century Sign Builders unless expressly stated. Use of this document or the design shown here without permission is prohibited.	Client / GC: Hensel Phelps Project: University of California, Riverside - MRB1 <b>APPROVAL REQUIRED FOR PRODUCTION</b>	Modification Date: July 24, 2018 4:03 PM SIGNATURE / DATE	Install Guidelines Room Signs, Office Signs	27



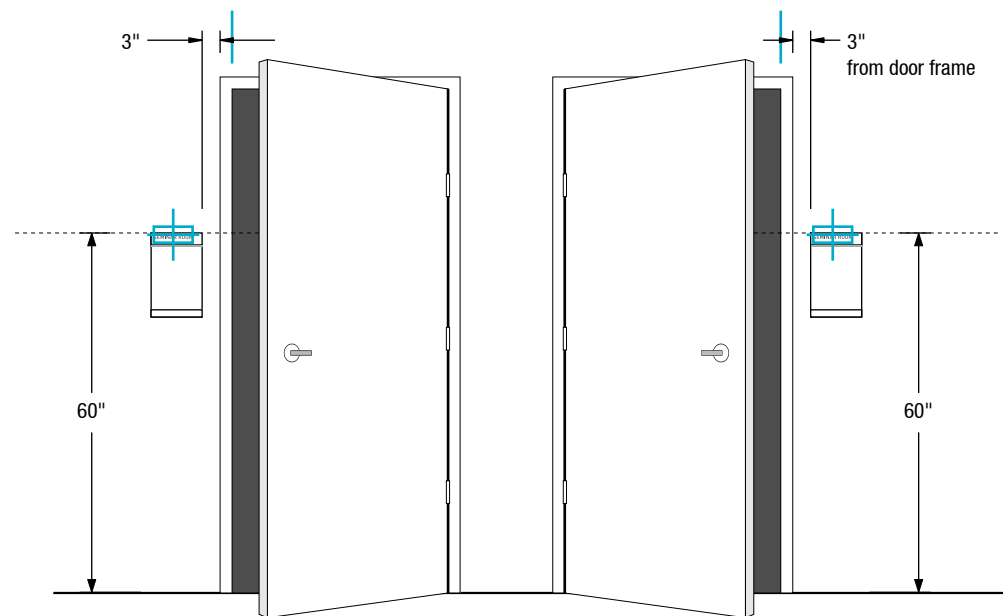

**A** **SIGN TYPE B32**  
SCALE: 3/8" = 1'

Door - Swings Out  
18"x18" Clear Space Code

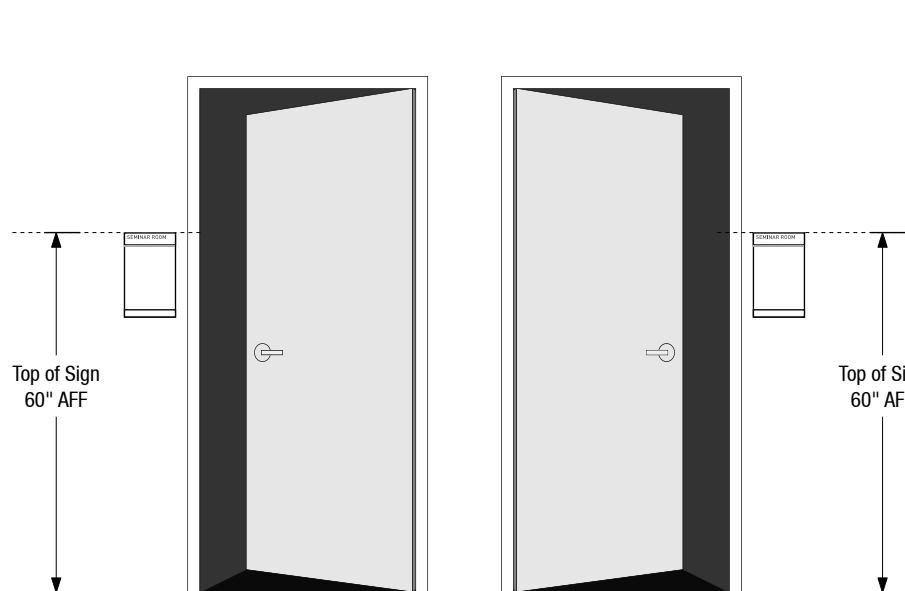

**B** **SIGN TYPE B32**  
SCALE: 3/8" = 1'

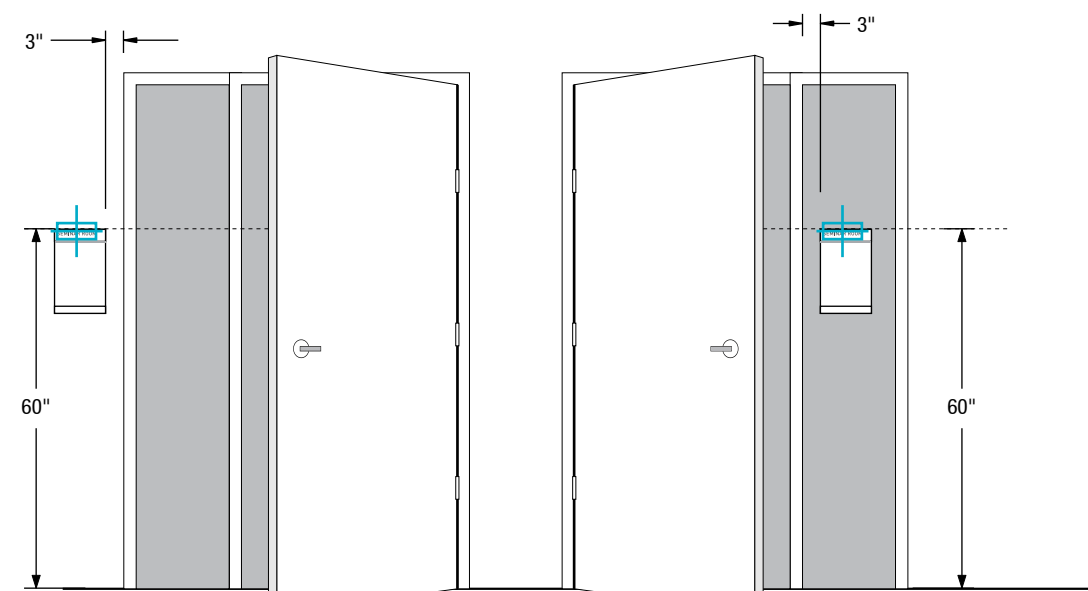

**C** **SIGN TYPE B32 SIDELIGHT**  
SCALE: 3/8" = 1'

Door - Swings Out  
18"x18" Clear Space Code

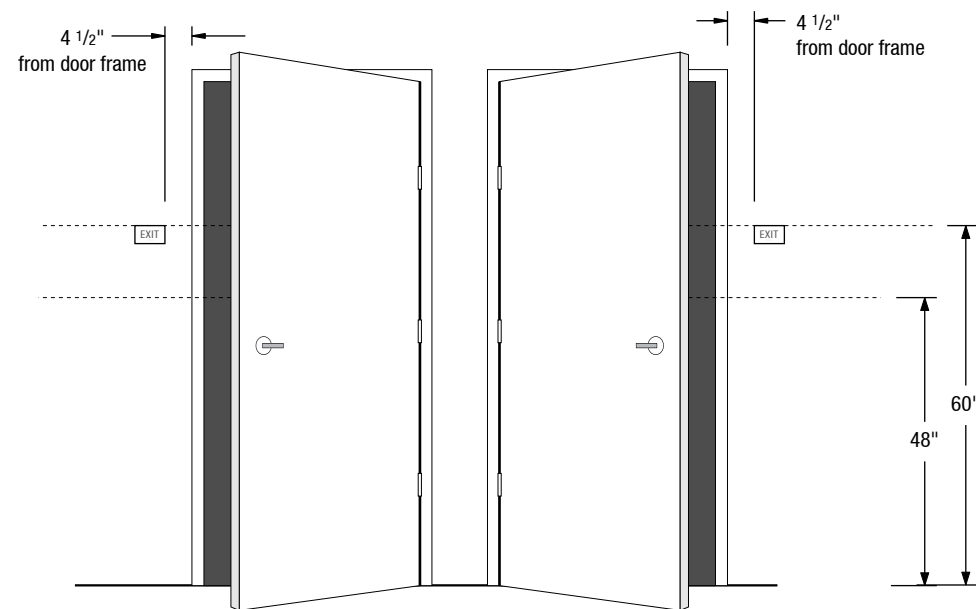

**D** **EXIT SIGN - SIGN TYPE E**  
SCALE: 3/8" = 1'

Door - Swings Out  
18"x18" Clear Space Code

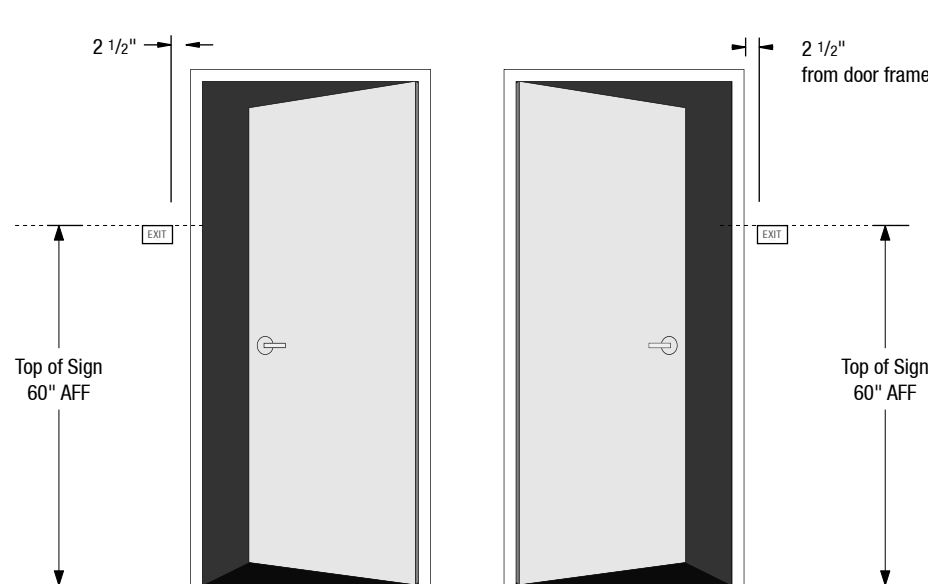

**E** **EXIT SIGN - SIGN TYPE E**  
SCALE: 3/8" = 1'

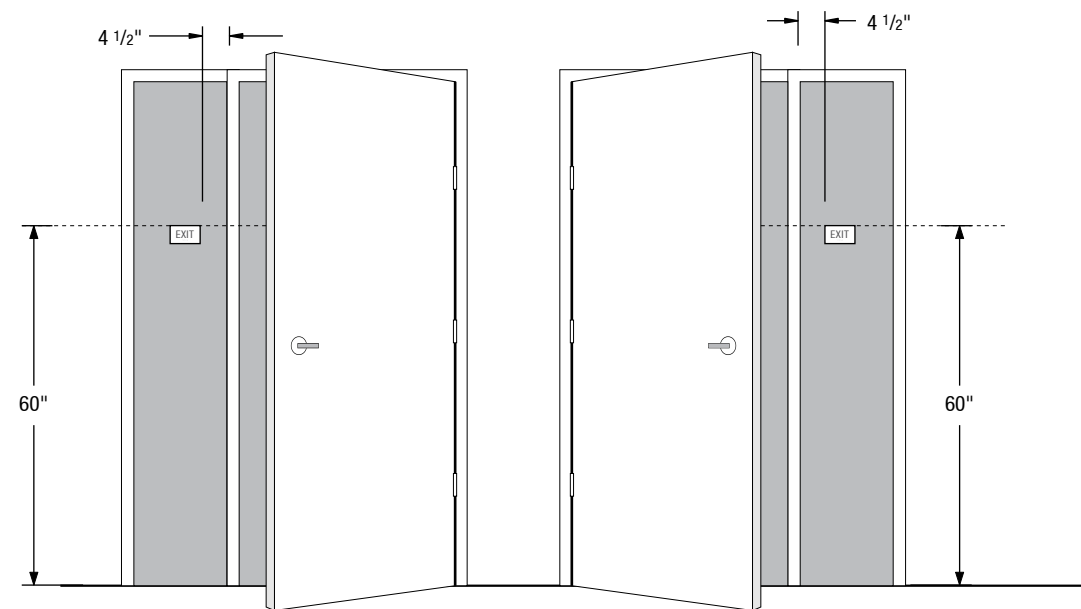

**F** **SIGN TYPE E SIDELIGHT**  
SCALE: 3/8" = 1'

Door - Swings Out  
18"x18" Clear Space Code

FILE PATH Q:\UCR MRB1\20180426 UCR Contract\Renderings, Submittals & PDFs\Submittals\Archive\UCR MRB1\_Interior Code Signs



CONTACT	DRAWN BY	CLIENT / PROJECT	DATE	SHEET TITLE	SHEET
Albuquerque / Phoenix P 505.888.2901 ext 109 F 505.888.2902 csbsigns.com	Lawrence Spingola Lawrence Spingola@csbsigns.com This artwork and design is owned by Century Sign Builders unless expressly stated. Use of this document or the design shown here without permission is prohibited.	Client / GC: Hensel Phelps Project: University of California, Riverside - MRB1 <b>APPROVAL REQUIRED FOR PRODUCTION</b>	Modification Date: July 24, 2018 4:03 PM	Install Guidelines Conference Room, Exit Signs	28
		SIGNATURE / DATE			



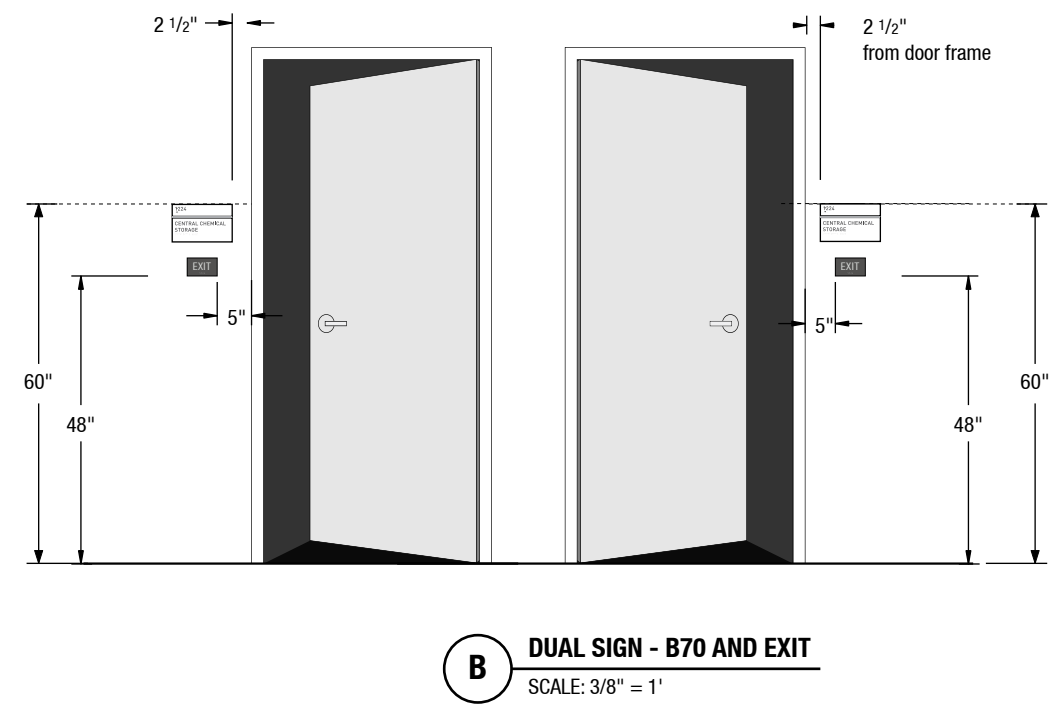
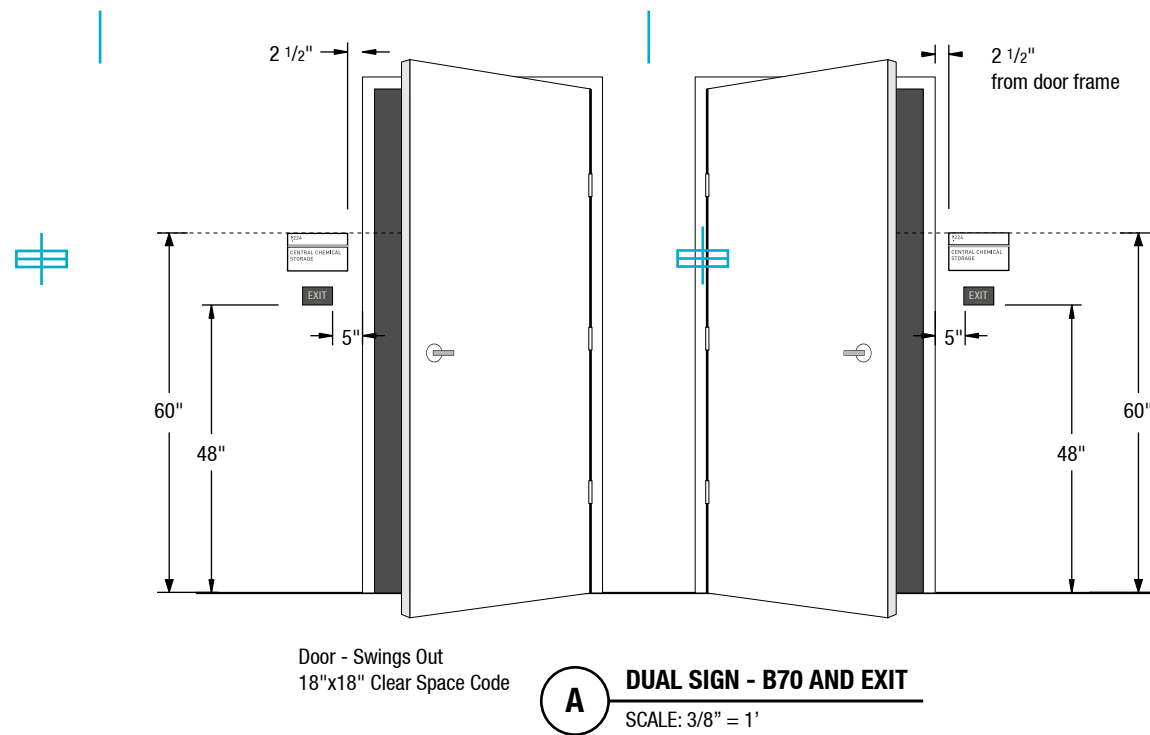

FILE PATH Q:\UCR MRB1\20180426 UCR Contract\Renderings, Submittals & PDFs\Submittals\Archive\UCR MRB1\_Interior Code Signs



CONTACT	DRAWN BY	CLIENT / PROJECT	DATE	SHEET TITLE	SHEET
Albuquerque / Phoenix P 505.888.2901 ext 109 F 505.888.2902 csbsigns.com	Lawrence Spingola Lawrence Spingola@csbsigns.com <small>This artwork and design is owned by Century Sign Builders unless expressly stated. Use of this document or the design shown here without permission is prohibited.</small>	Client / GC: Hensel Phelps Project: University of California, Riverside - MRB1  <b>APPROVAL REQUIRED FOR PRODUCTION</b>	Modification Date: July 24, 2018 4:03 PM	<b>Install Guidelines</b> Dual ADA Room Signs	<b>29</b>
		SIGNATURE / DATE			



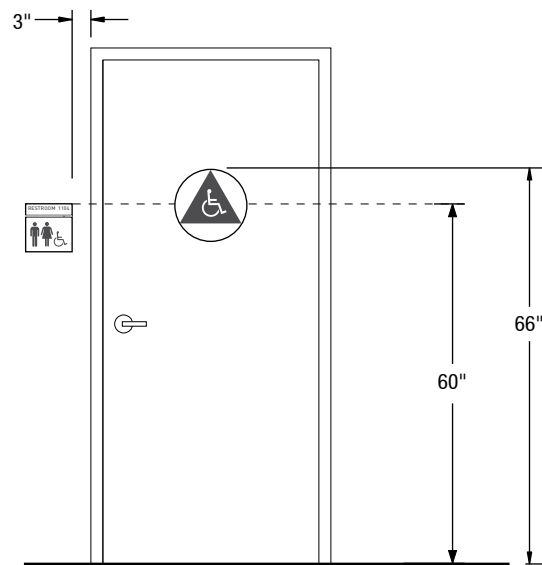

**A** RESTROOM DOOR - SIGN TYPE ST36 AND ST80  
SCALE: 3/8" = 1'

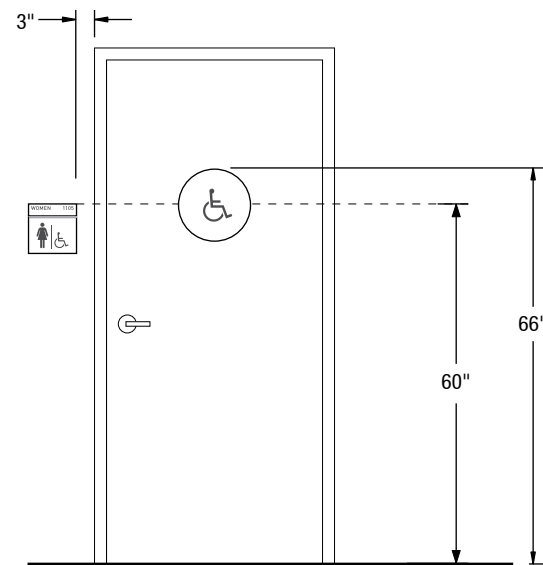

**B** WOMENS RESTROOM DOOR - SIGN TYPE ST36 AND ST80  
SCALE: 3/8" = 1'

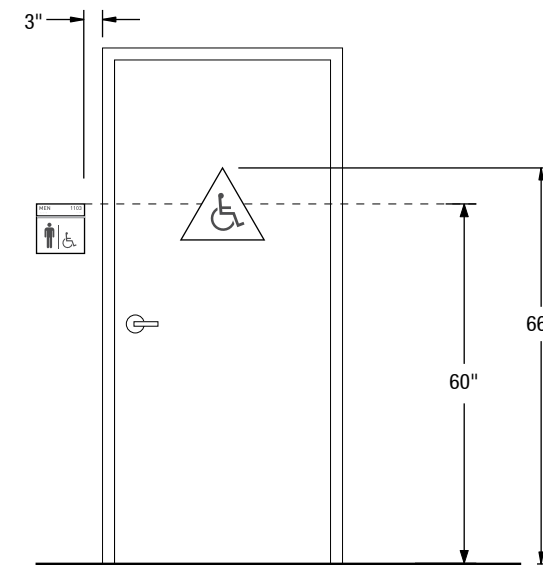

**C** MENS RESTROOM DOOR - SIGN TYPE ST36 AND ST80  
SCALE: 3/8" = 1'

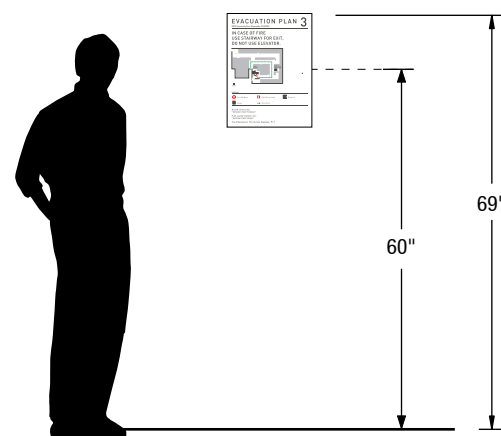

**D** EVACUATION MAP - SIGN TYPE B75  
SCALE: 3/8" = 1'

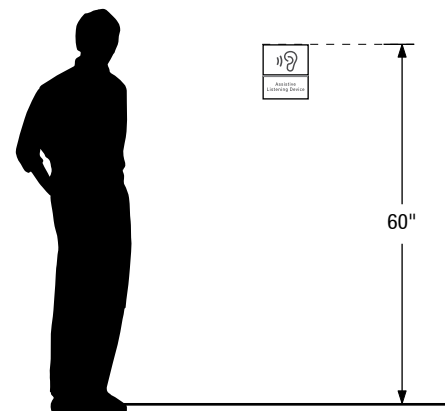

**E** ASSISTIVE LISTENING DEVICE - SIGN TYPE B60  
SCALE: 3/8" = 1'

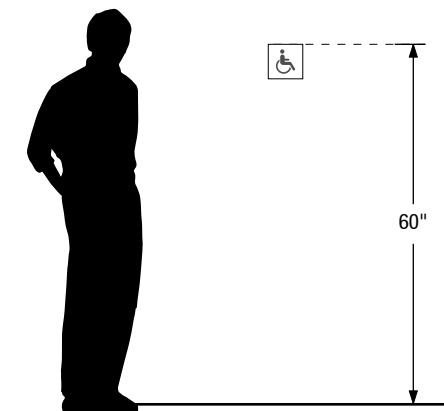

**F** ACCESSIBLE ID - SIGN TYPE B92  
SCALE: 3/8" = 1'

FILE PATH Q:\UCR MRB1\20180426 UCR Contract\Renderings, Submittals & PDFs\Submittals\Archive\UCR MRB1\_Interior Code Signs



CONTACT	DRAWN BY	CLIENT / PROJECT	DATE	SHEET TITLE	SHEET
Albuquerque / Phoenix P 505.888.2901 ext 109 F 505.888.2902 csbsigns.com	Lawrence Spingola Lawrence Spingola@csbsigns.com This artwork and design is owned by Century Sign Builders unless expressly stated. Use of this document or the design shown here without permission is prohibited.	Client / GC: Hensel Phelps Project: University of California, Riverside - MRB1	Modification Date: July 24, 2018 4:03 PM	<b>Install Guidelines</b> Restrooms, Evac Maps, ALD, Accessible ID	<b>30</b>
		<b>APPROVAL REQUIRED FOR PRODUCTION</b>	SIGNATURE / DATE		



TYPICAL STAIRWELL SIGNAGE

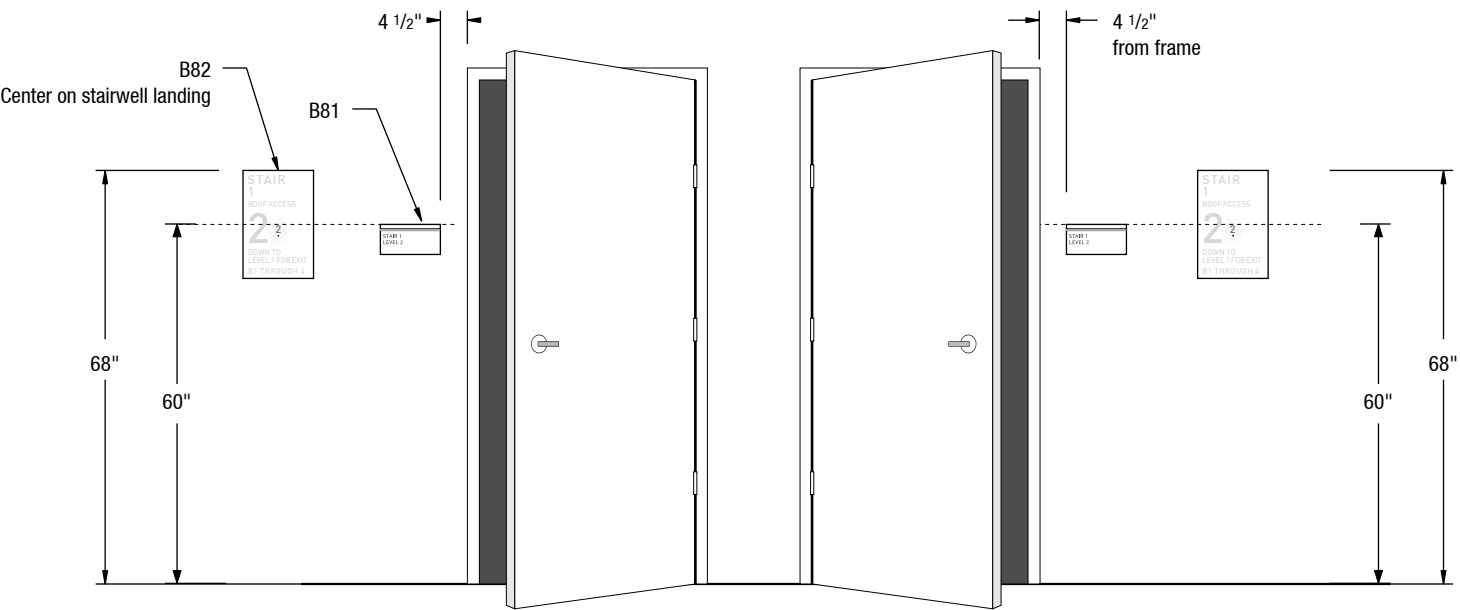
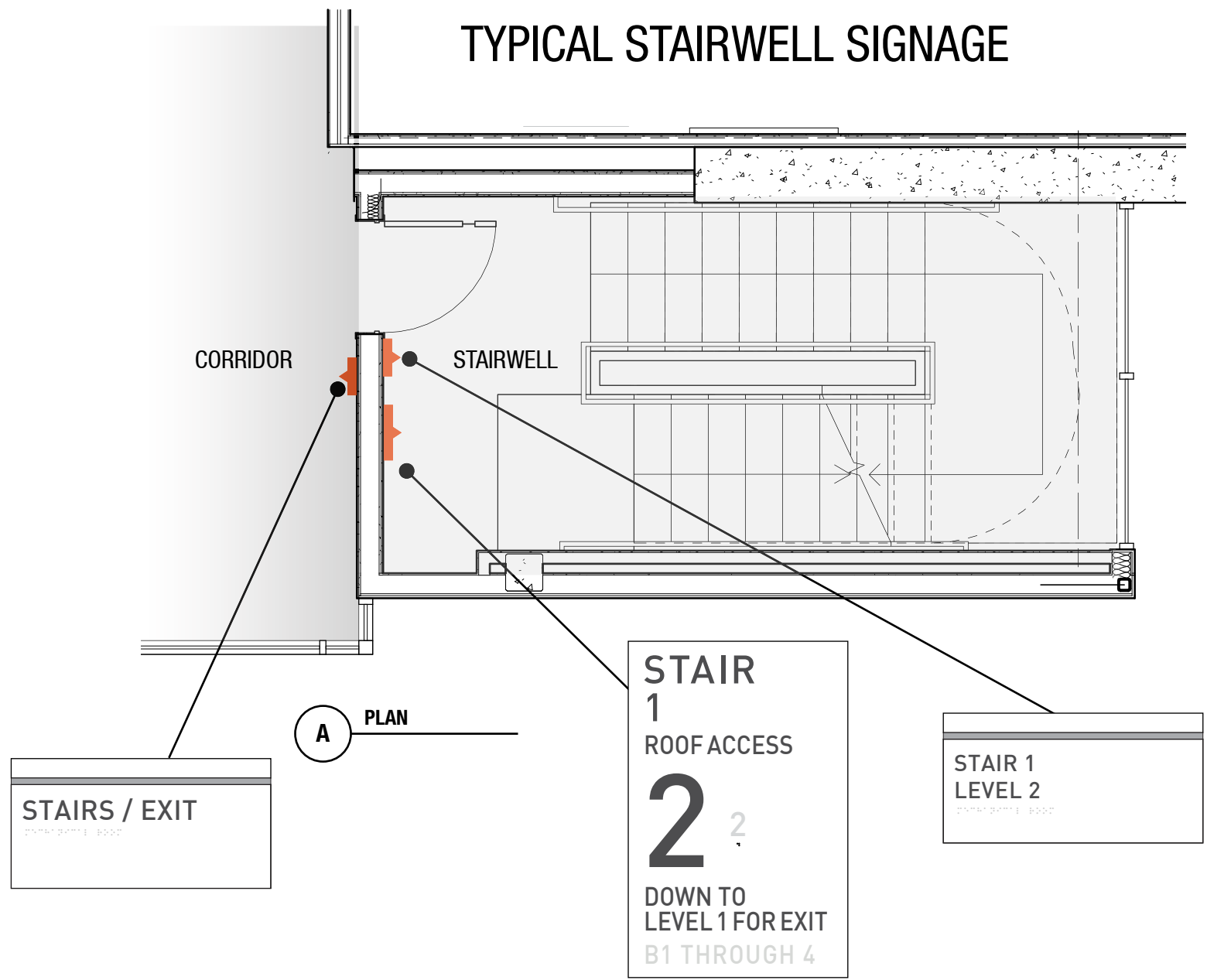

**B** STAIRWELL LANDING - SIGN TYPE B81 AND B82  
SCALE: 3/8" = 1'

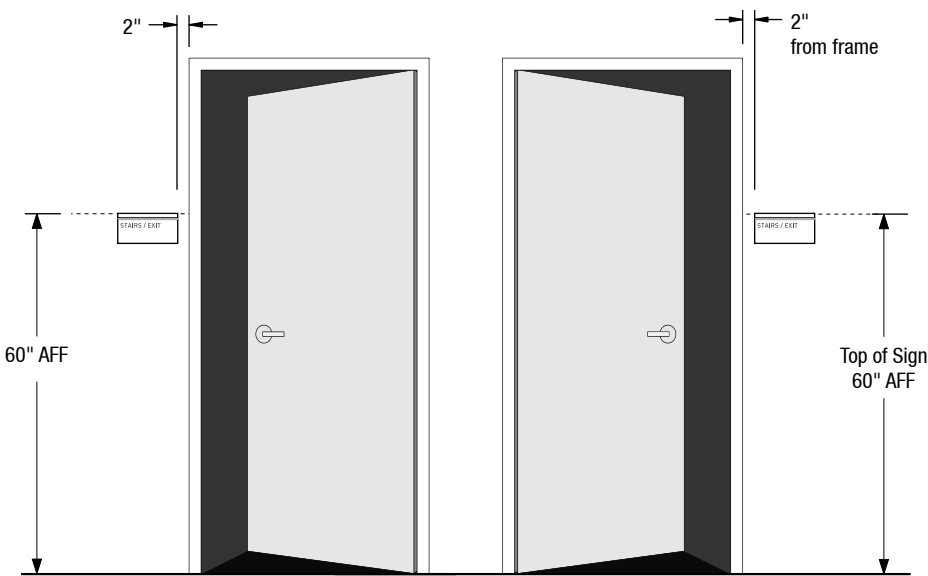

**C** SIGN TYPE B81 -STAIR DOOR  
SCALE: 3/8" = 1'

FILE PATH Q:\UCR MRB1\20180426 UCR Contract\Renderings, Submittals & PDFs\Submittals\Archive\UCR MRB1\_Interior Code Signs



CONTACT	DRAWN BY	CLIENT / PROJECT	DATE	SHEET TITLE	SHEET
Albuquerque / Phoenix P 505.888.2901 ext 109 F 505.888.2902 csbsigns.com	Lawrence Spingola Lawrence Spingola@csbsigns.com This artwork and design is owned by Century Sign Builders unless expressly stated. Use of this document or the design shown here without permission is prohibited.	Client / GC: Hensel Phelps Project: University of California, Riverside - MRB1 <b>APPROVAL REQUIRED FOR PRODUCTION</b>	Modification Date: July 24, 2018 4:03 PM SIGNATURE / DATE	Install Guidelines Stair Signs	31



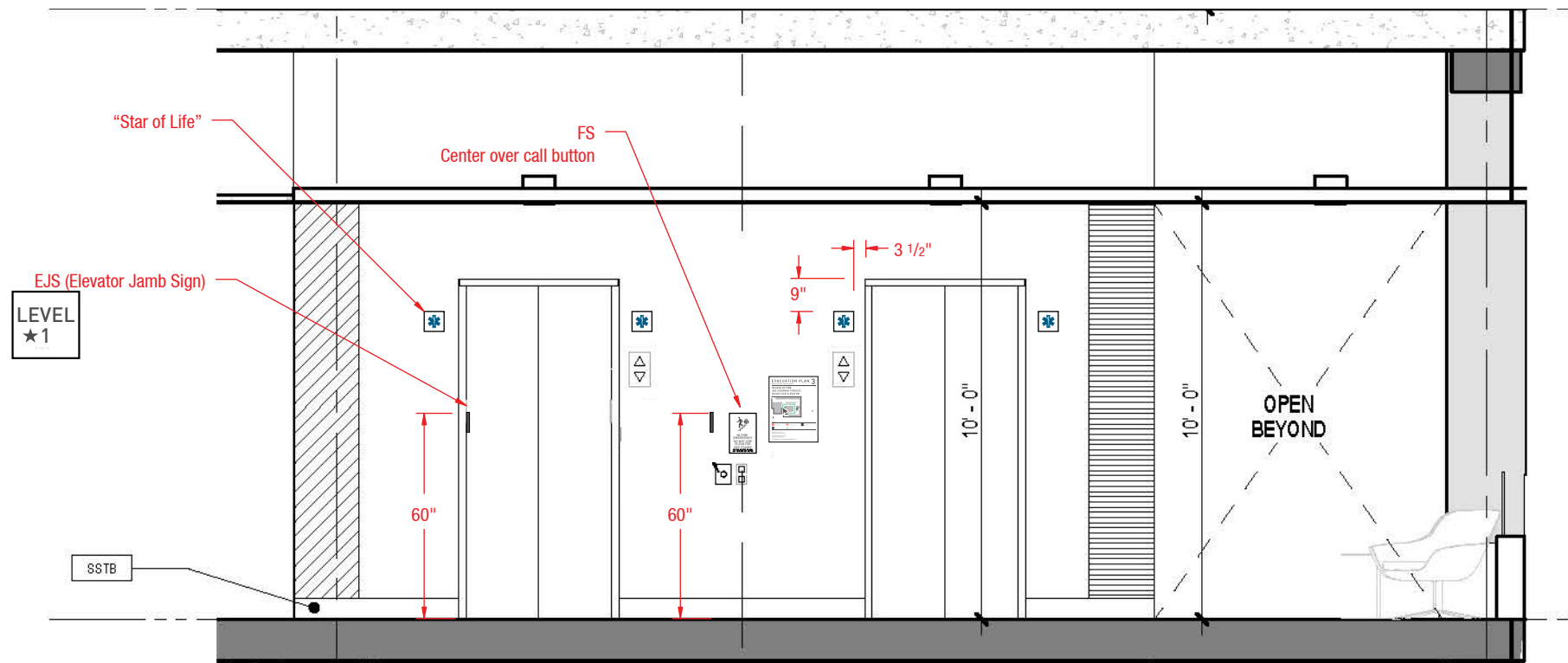

**A** ELEVATOR BAY SIGNS - SIGN TYPE FS (FIRE SAFETY), EJS (ELEVATOR JAMB), B75 EVAC MAP, STAR OF LIFE  
SCALE: 1/4" = 1'

FILE PATH Q:\UCR MRB1\20180426 UCR Contract\Renderings, Submittals & PDFs\Submittals\Archive\UCR MRB1\_Interior Code Signs

CONTACT	DRAWN BY	CLIENT / PROJECT	DATE	SHEET TITLE	SHEET
Albuquerque / Phoenix P 505.888.2901 ext 109 F 505.888.2902 csbsigns.com	Lawrence Spingola Lawrence Spingola@csbsigns.com <small>This artwork and design is owned by Century Sign Builders unless expressly stated. Use of this document or the design shown here without permission is prohibited.</small>	Client / GC: Hensel Phelps Project: University of California, Riverside - MRB1  <b>APPROVAL REQUIRED FOR PRODUCTION</b>	Modification Date: July 24, 2018 4:03 PM  <small>SIGNATURE / DATE</small>	<b>Install Guidelines</b> Elevator Bay	<b>32</b>





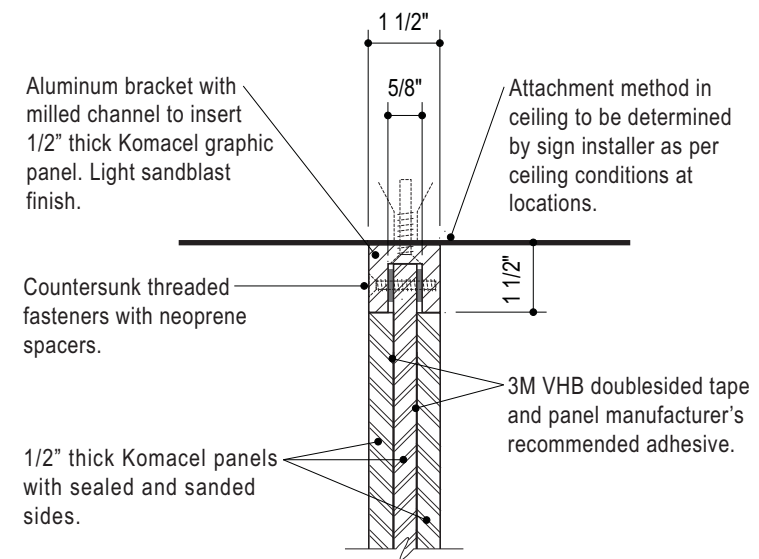

(A) SECTION 3"=1'-0"

GENERAL NOTES:

1. Copy shown as typical layouts only, actual layouts to be determined and or verified prior to fabrication.
2. Sign installer to verify existing mounting conditions and use appropriate attachment method as per condition.

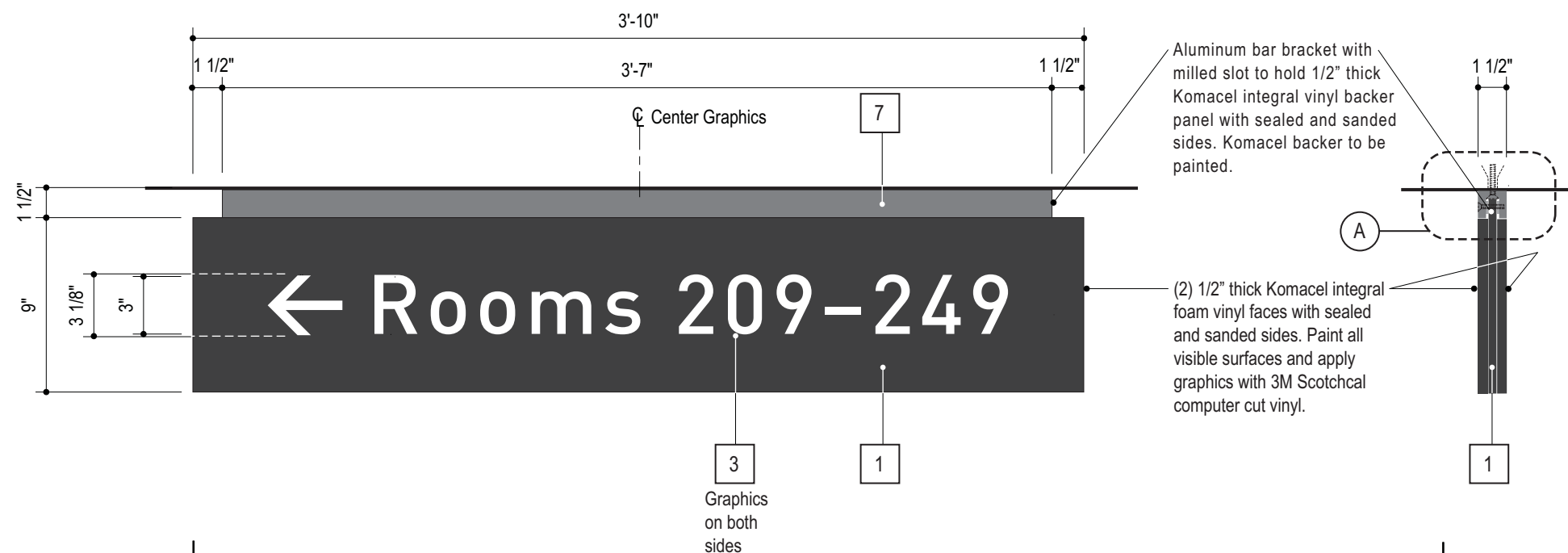

ELEVATION 1 1/2"=1'-0"

SIDE VIEW 1 1/2"=1'-0"

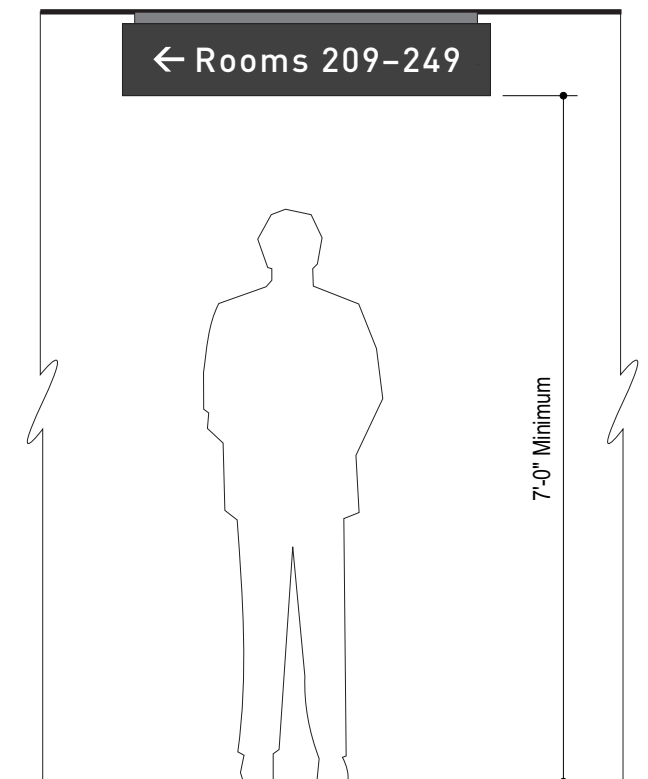

LOCATION ELEVATION 1/2"=1'-0"



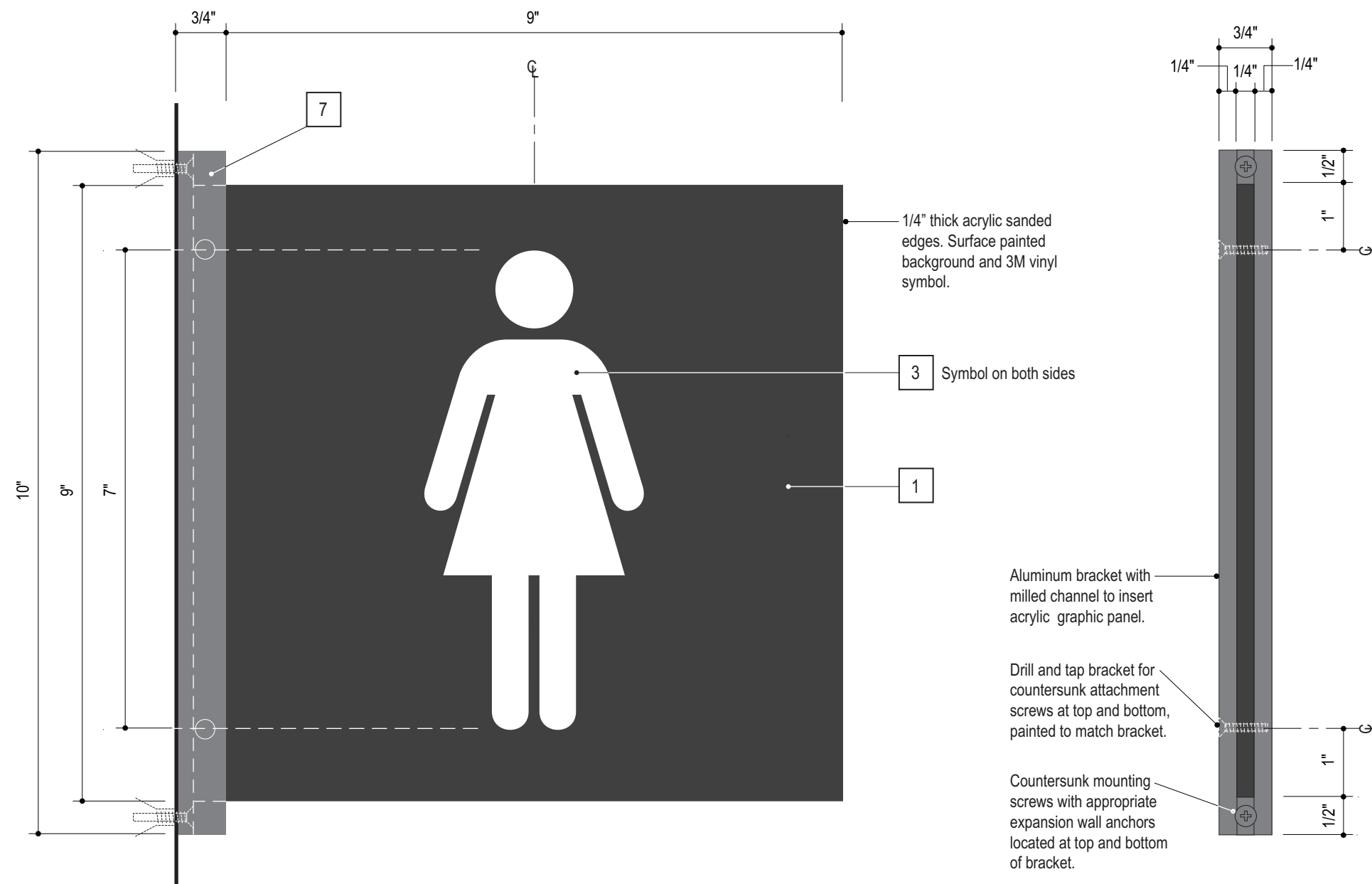

## GENERAL NOTES:

1. Copy shown as typical layouts only, actual layouts to be determined and or verified prior to fabrication.
2. Sign installer to verify existing mounting conditions and use appropriate attachment method as per condition.

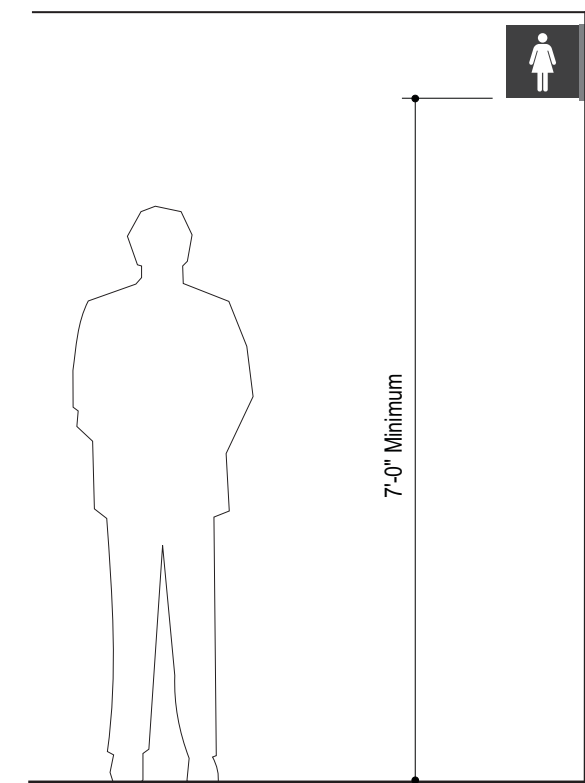



## GENERAL NOTES:

1. Copy shown as typical layouts only, actual layouts to be determined and or verified prior to fabrication.
2. Sign installer to verify existing mounting conditions and use appropriate attachment method as per condition.
3. Braille shall be Calif Grade 2 (Contracted Braille).
4. An inverted "L" shall precede all numbers in Braille.

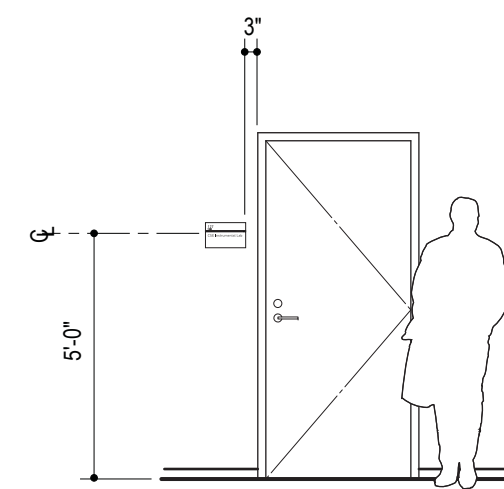

LOCATION ELEVATION | 1/4"=1'-0"

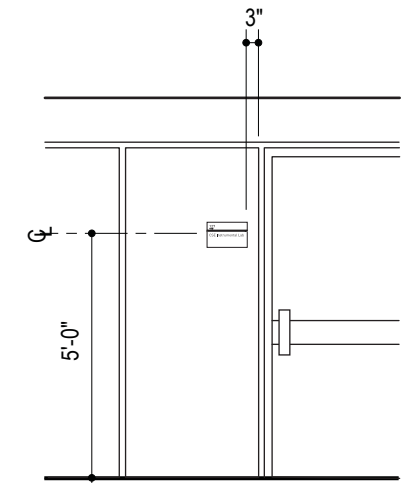

ALTERNATE GLASS MOUNTING | 1/4"=1'-0"

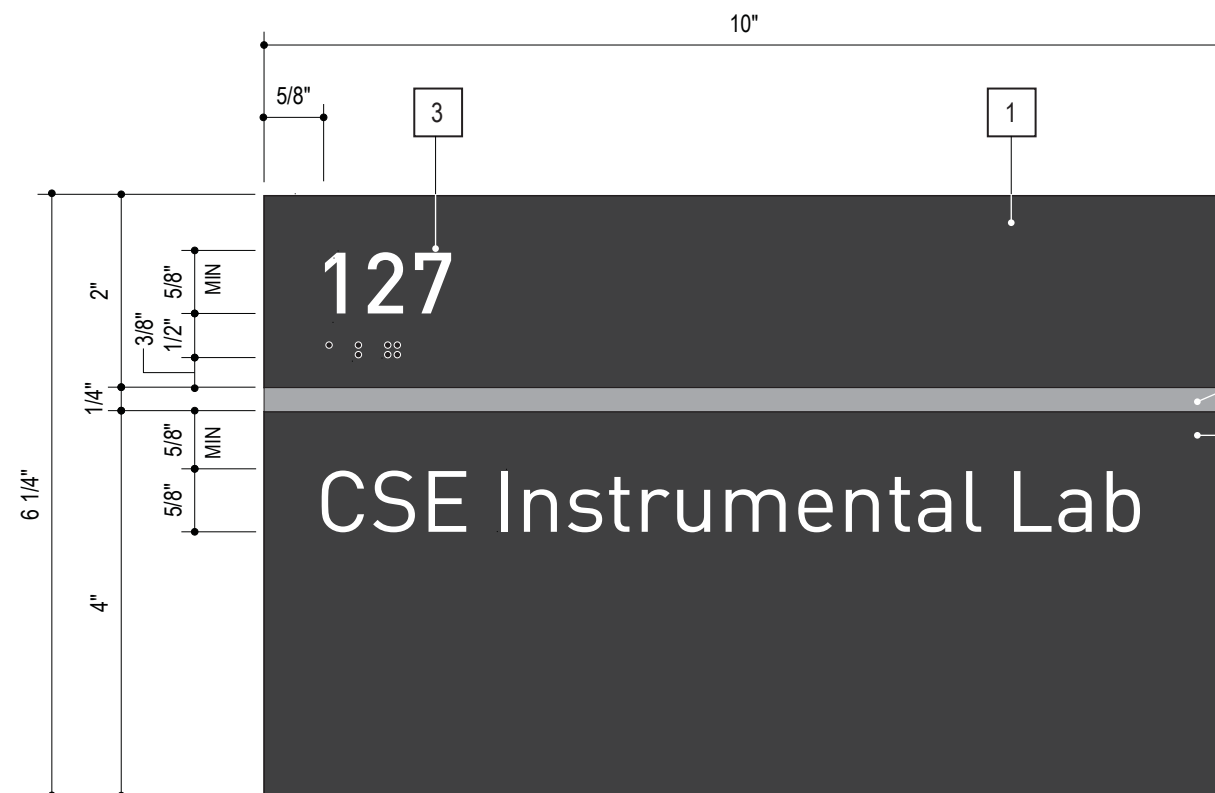

ELEVATION | HALF SIZE

1/4" thick photopolymer etched panel with 1/32" raised copy, California grade 2 braille.

1/4" x 1/4" square aluminum bar raised 1/8" above etched background and eased edges. Attached with concealed fasteners threaded and taped from back light sandblast finish.

Separate changeable bottom panel 1/16" thick New Hermes Gravoply II panel laminated to 1/8" acrylic panel. Copy to be engraved and panel sides to be painted to match slate gray.

1/16" thick acrylic backer panel permanently mounted to wall with 3M VHB tape and silicone. Paint sides to match adjacent sides.

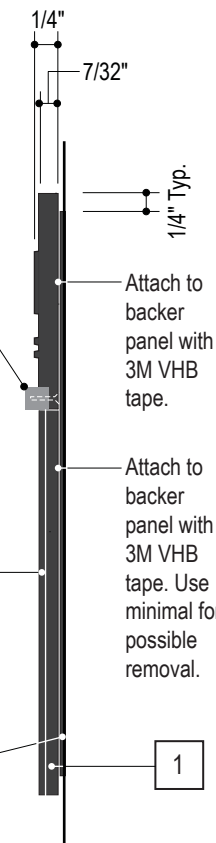

SIDE VIEW | HALF SIZE

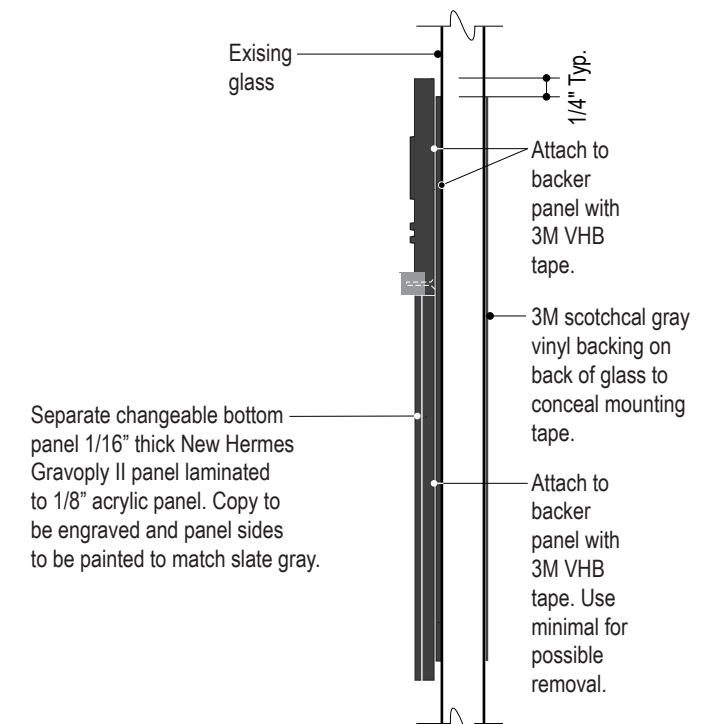

SIDE VIEW (GLASS MOUNT) | HALF SIZE



Updated 11/02/09

GENERAL NOTES:

1. Copy shown as typical layouts only, actual layouts to be determined and or verified prior to fabrication.
2. Sign installer to verify existing mounting conditions and use appropriate attachment method as per condition.
3. Braille shall be Calif Grade 2 (Contracted Braille)
4. An inverted "L" shall precede all numbers in Braille.

**SUPERSEDED**

**Refer to INTERIOR SIGNAGE PROGRAM for Multidisciplinary Research Building (MRB)**

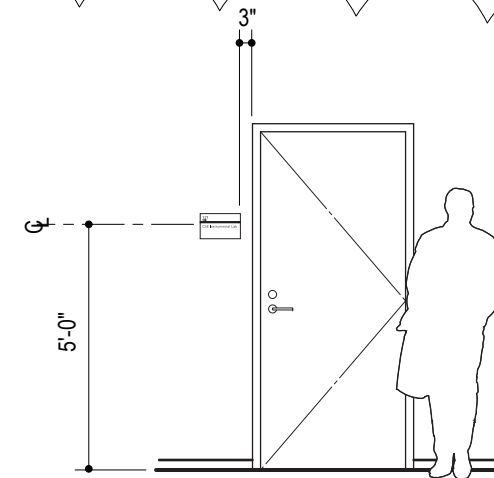

LOCATION ELEVATION 1/4"=1'-0"

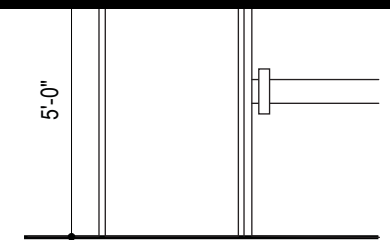

ALTERNATE GLASS MOUNTING 1/4"=1'-0"

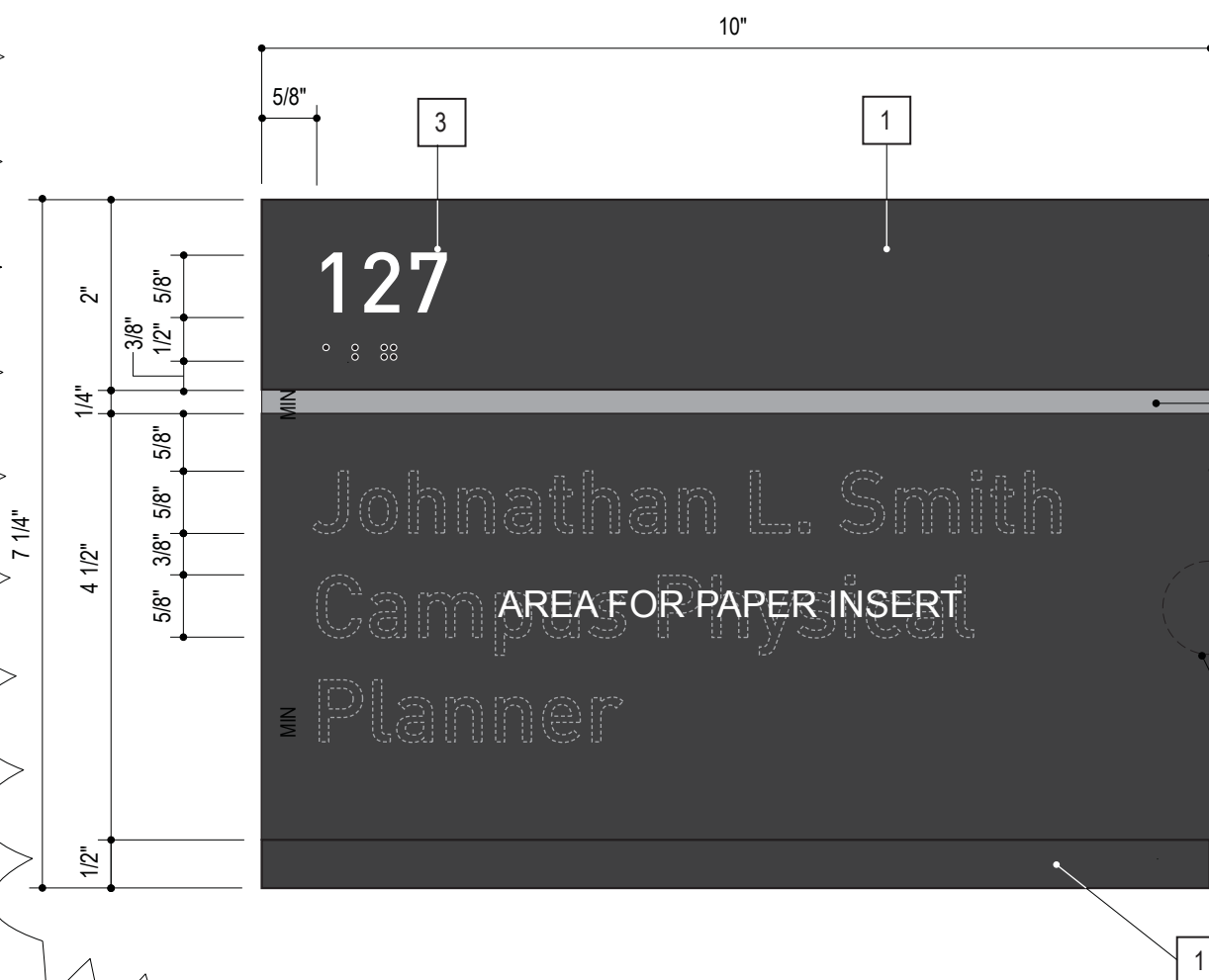

ELEVATION HALF SIZE

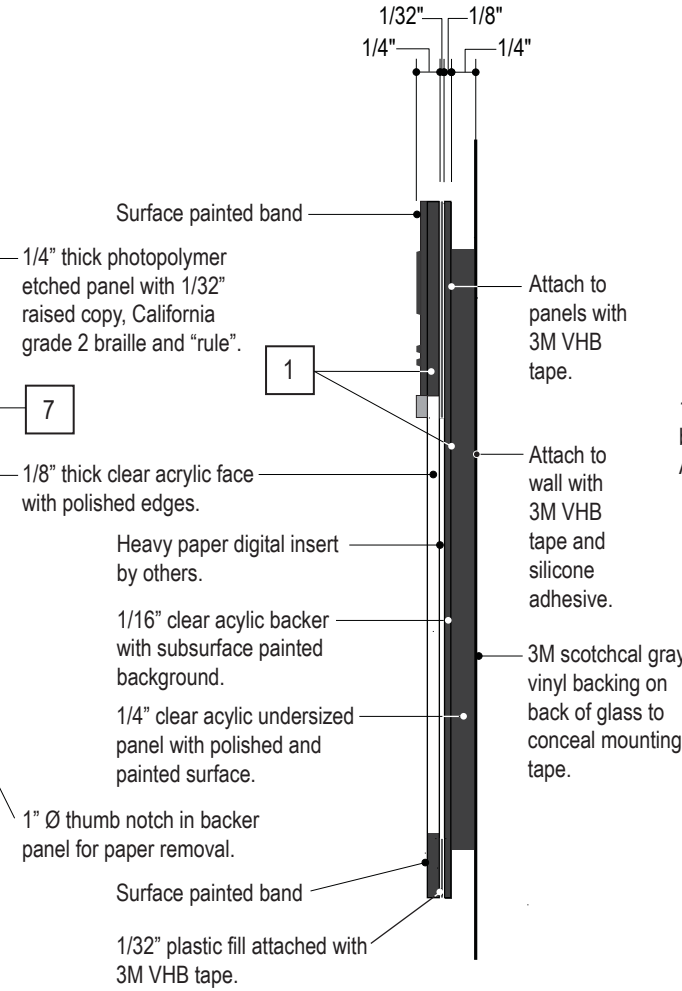

SIDE VIEW HALF SIZE

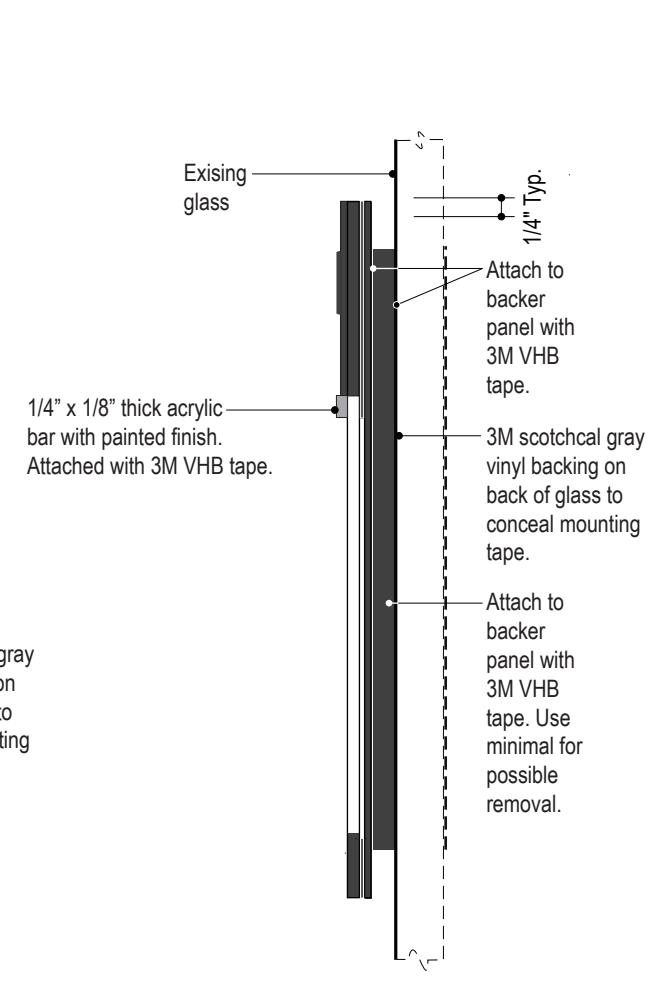

SIDE VIEW (GLASS MOUNT) HALF SIZE



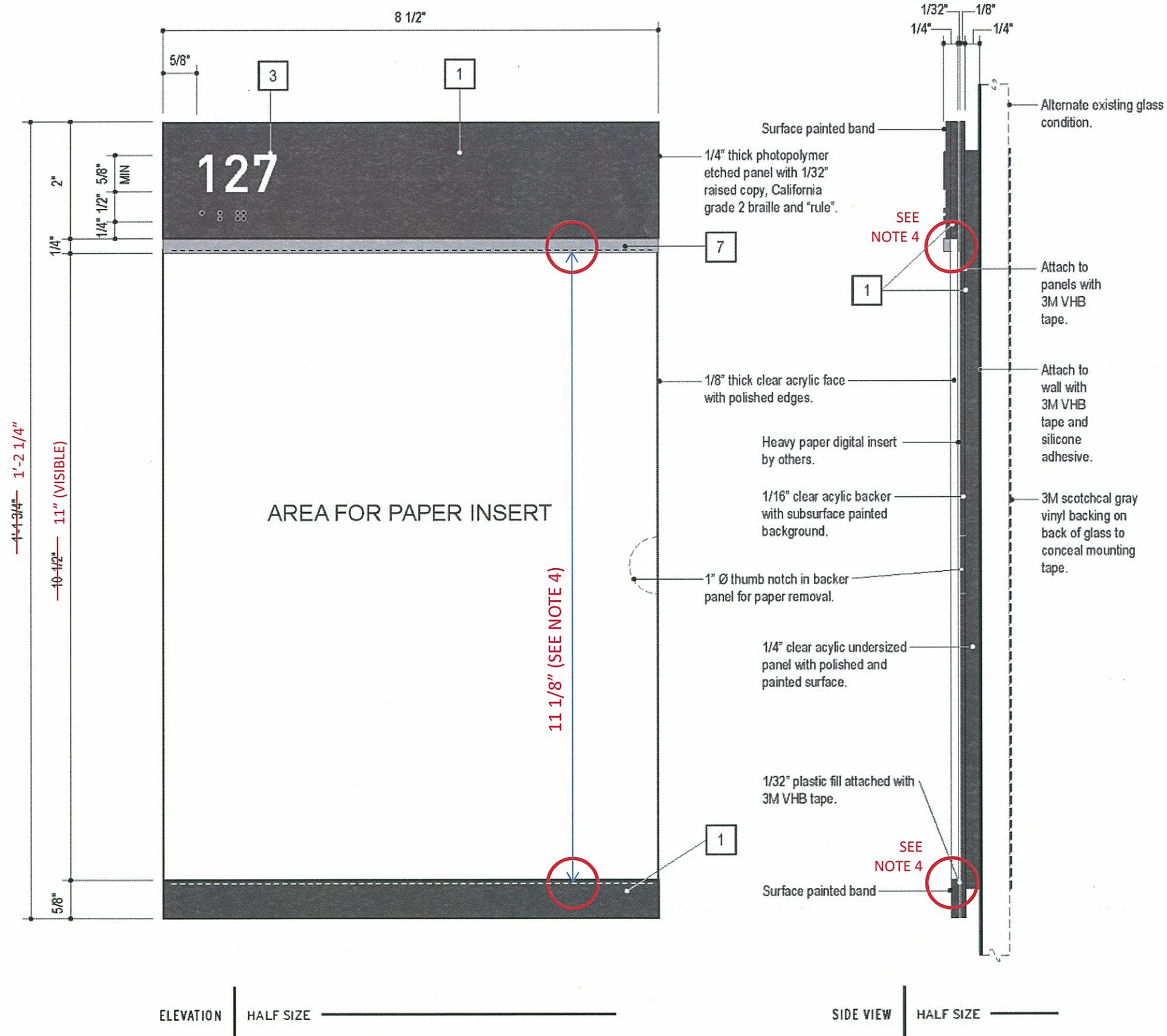

**SUPERSEDED**

Refer to INTERIOR SIGNAGE PROGRAM for Multidisciplinary Research Building (MRB)

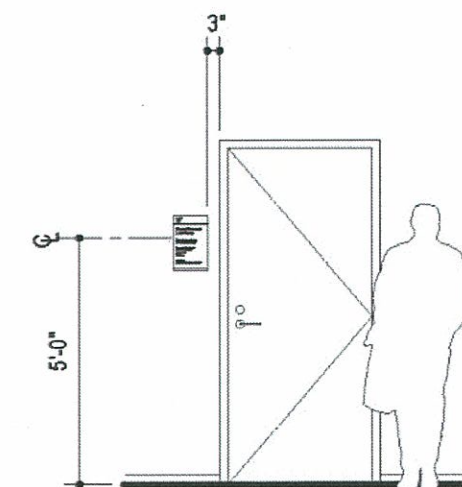
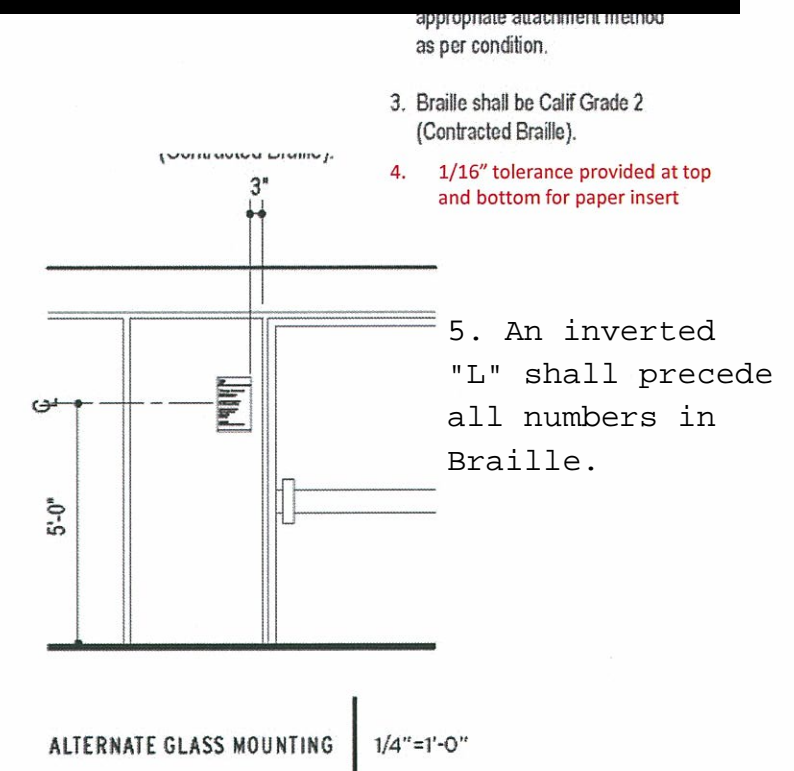

**CORRECTION TO CAMPUS SIGN PROGRAM**  
DRAWING 1.63X (REPLACES DRAWING 1.63)

AUTHORIZED BY:

*Timothy Ralston*  
JULY 12, 2011

**TIMOTHY RALSTON**  
ASSOCIATE VICE CHANCELLOR  
CAPITAL RESOURCE MANAGEMENT  
UNIVERSITY OF CALIFORNIA, RIVERSIDE



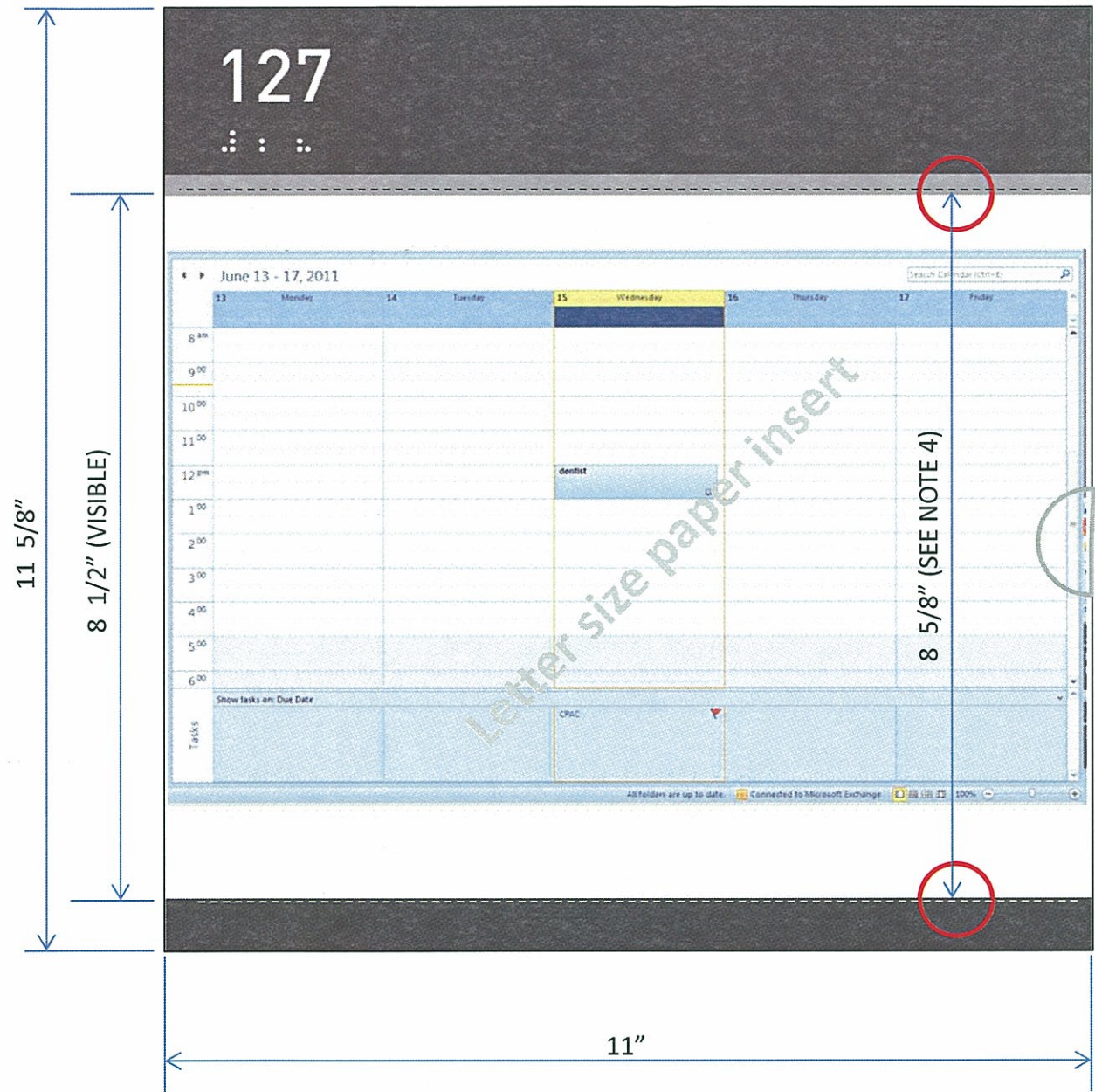

GENERAL NOTES:

1. This sign is to be fabricated identical to sign type B32 in all respects with the exception of the following:
  - a. Overall width will be 11"
  - b. Overall height will be 11 5/8"
2. For all additional details refer to DWG. 1.63X of the 2008 CAMPUS SIGN PROGRAM

AMENDMENT TO CAMPUS  
SIGN PROGRAM  
DRAWING 1.63A FOR SIGN TYPE  
B32A

AUTHORIZED BY:

*Timothy Ralston*  
JULY 12, 2011

**TIMOTHY RALSTON**  
ASSOCIATE VICE CHANCELLOR  
CAPITAL RESOURCE MANAGEMENT  
UNIVERSITY OF CALIFORNIA, RIVERSIDE

ELEVATION HALF SIZE



GENERAL NOTES:

1. Copy shown as typical layouts only, actual layouts to be determined and or verified prior to fabrication.
2. Sign installer to verify existing mounting conditions and use appropriate attachment method as per condition.
3. Braille shall be Calif Grade 2 (Contracted Braille).
4. An inverted "L" shall precede all numbers in Braille.

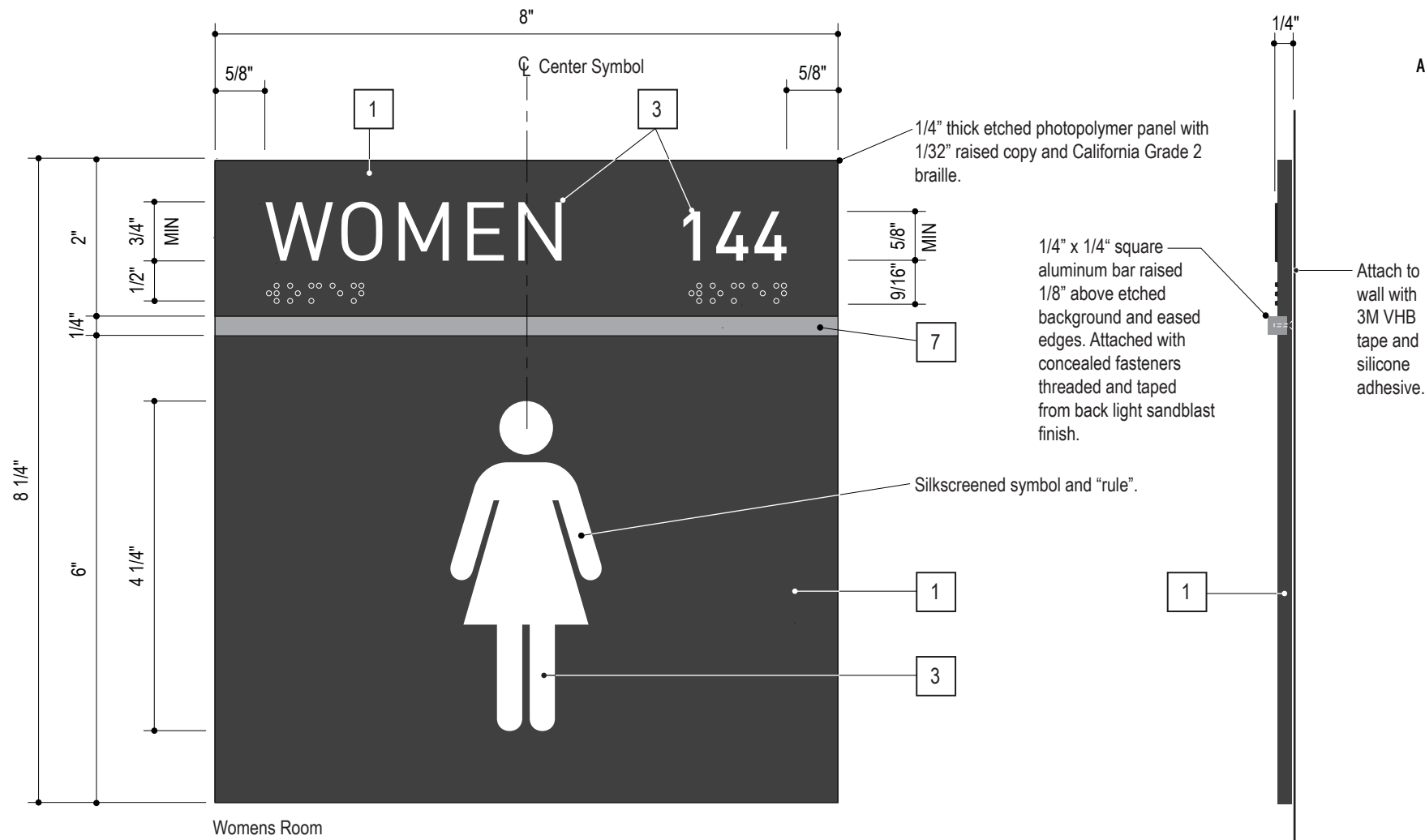

**SUPERSEDED**

Refer to INTERIOR SIGNAGE PROGRAM for Multidisciplinary Research Building (MRB)

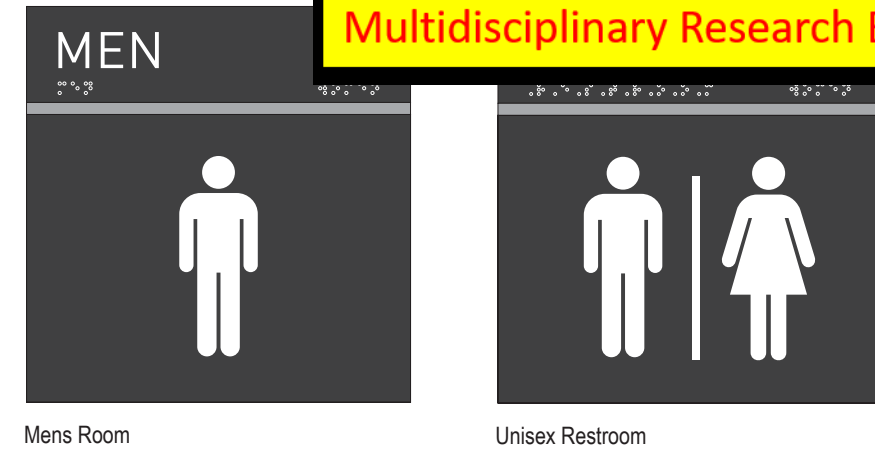

ADDITIONAL LAYOUTS

3"=1'-0"

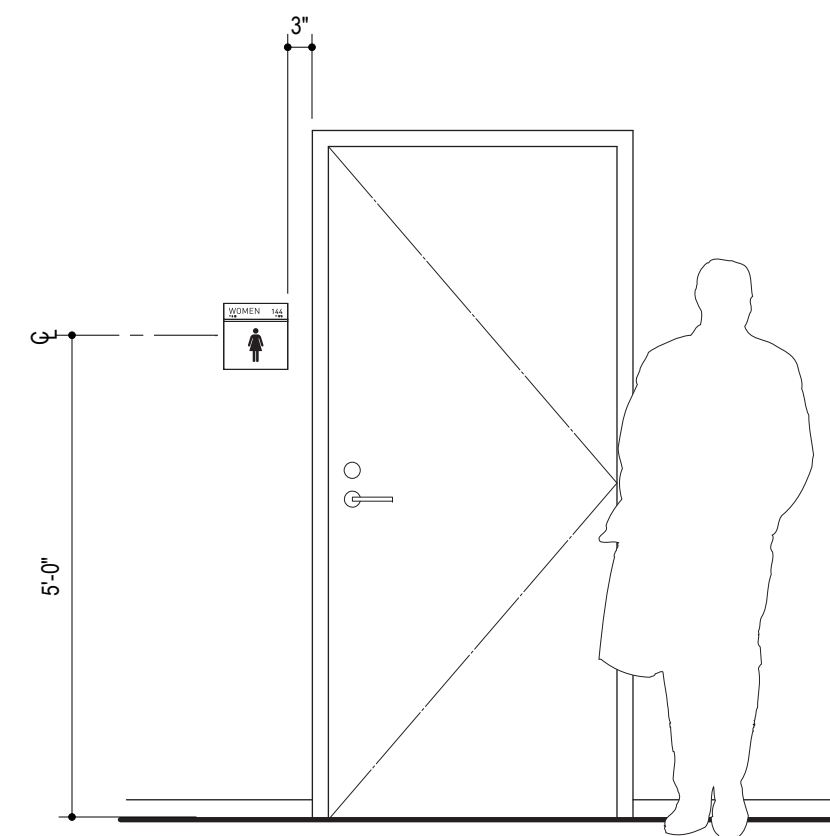



## GENERAL NOTES:

1. Copy shown as typical layouts only, actual layouts to be determined and or verified prior to fabrication.
2. Sign installer to verify existing mounting conditions and use appropriate attachment method as per condition.

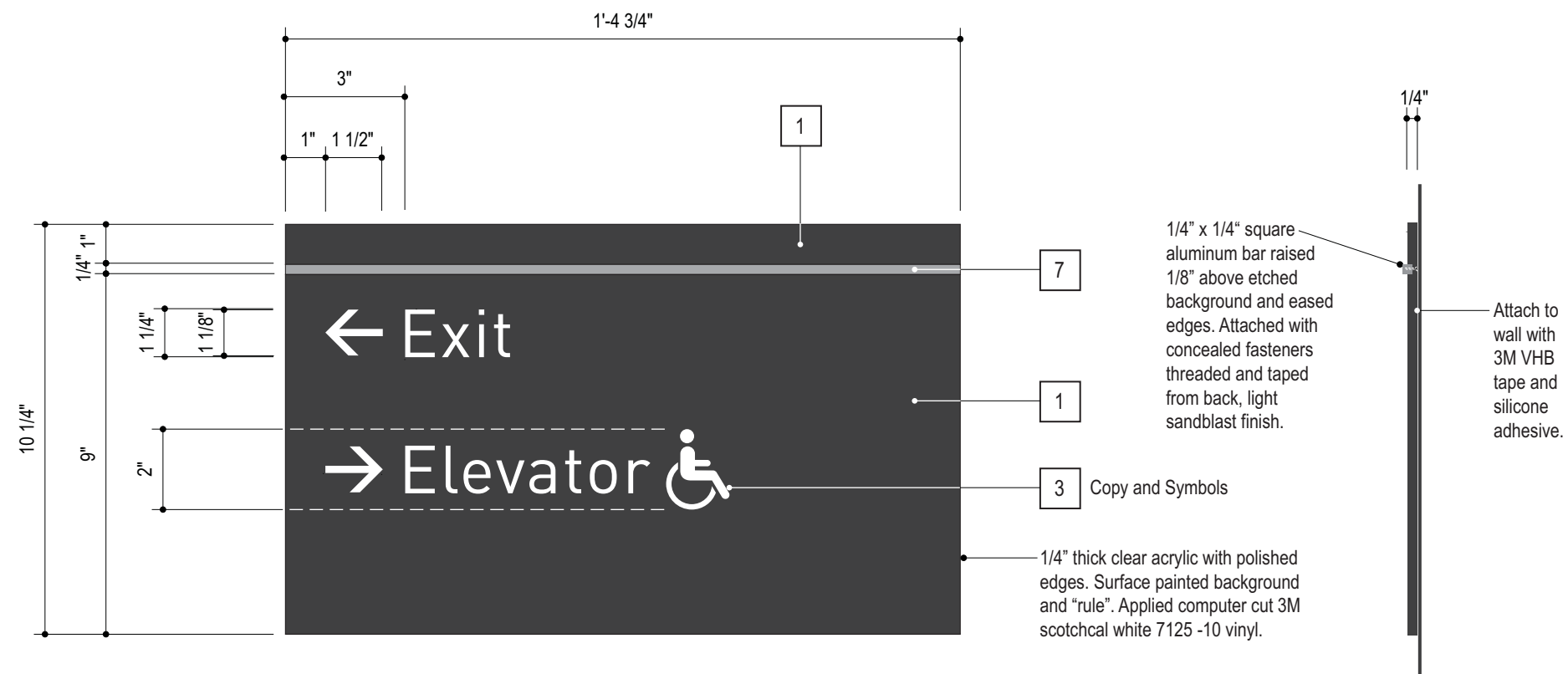

ELEVATION

3"=1'-0"

SIDE VIEW

3'=1'-0"

LOCATION ELEVATION

1/2"=1'-0"

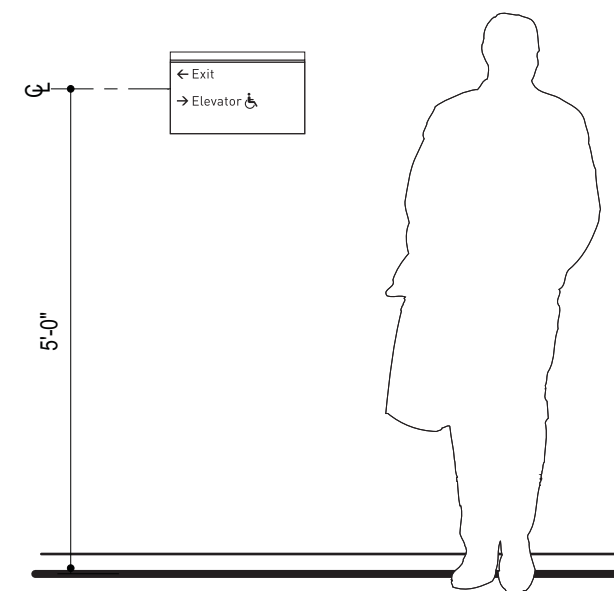



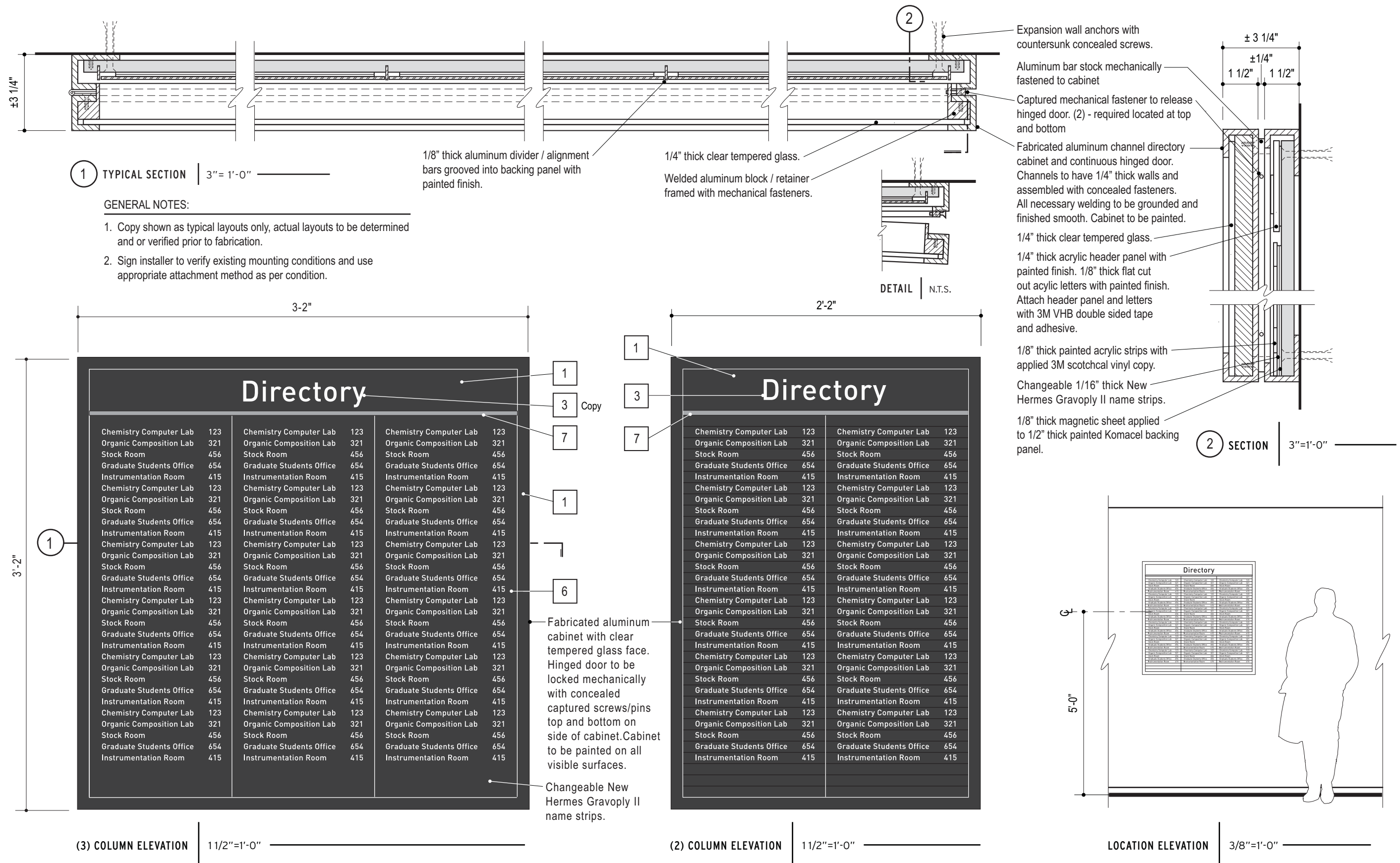



GENERAL NOTES:

1. Copy shown as typical layouts only, actual layouts to be determined and or verified prior to fabrication.
2. Sign installer to verify existing mounting conditions and use appropriate attachment method as per condition.

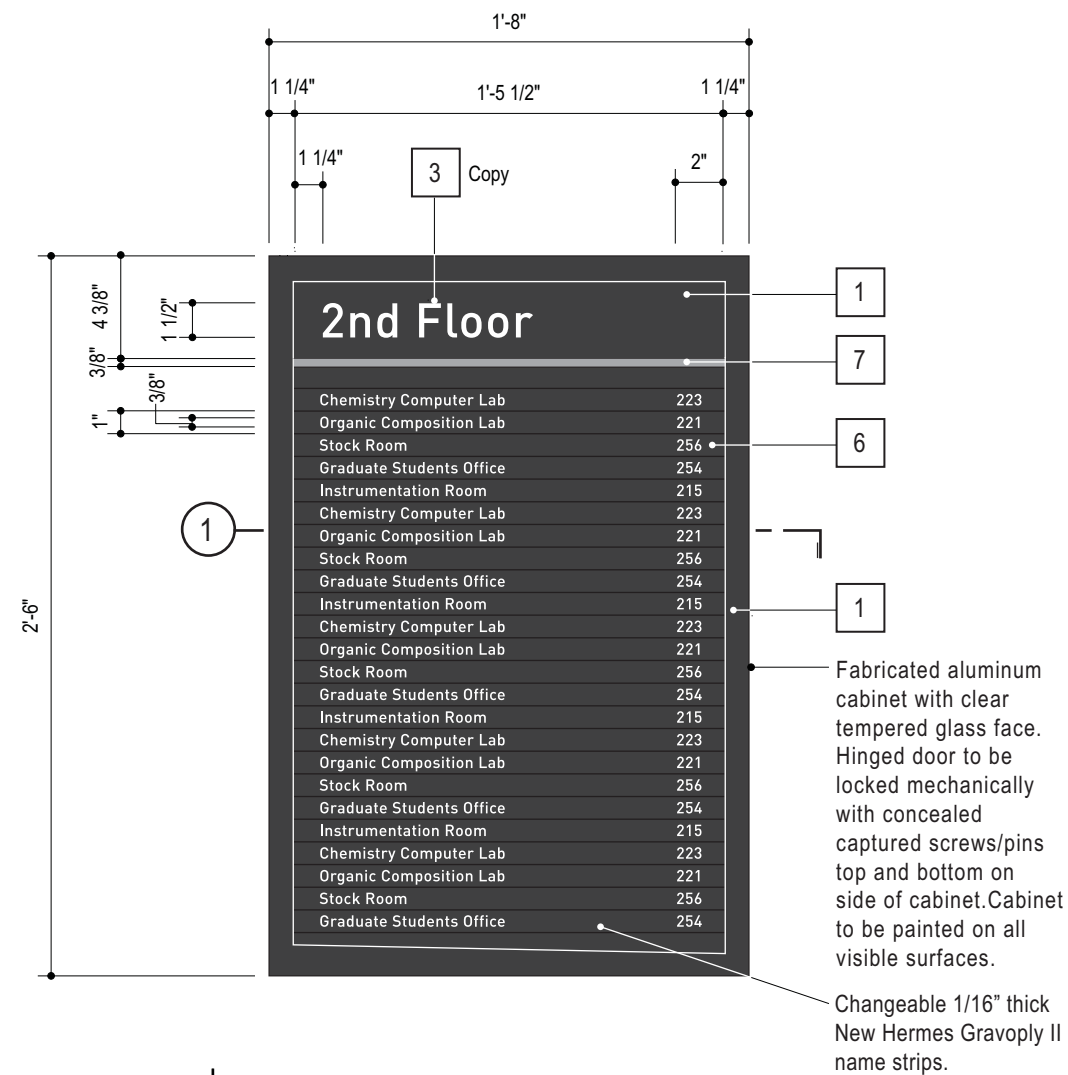
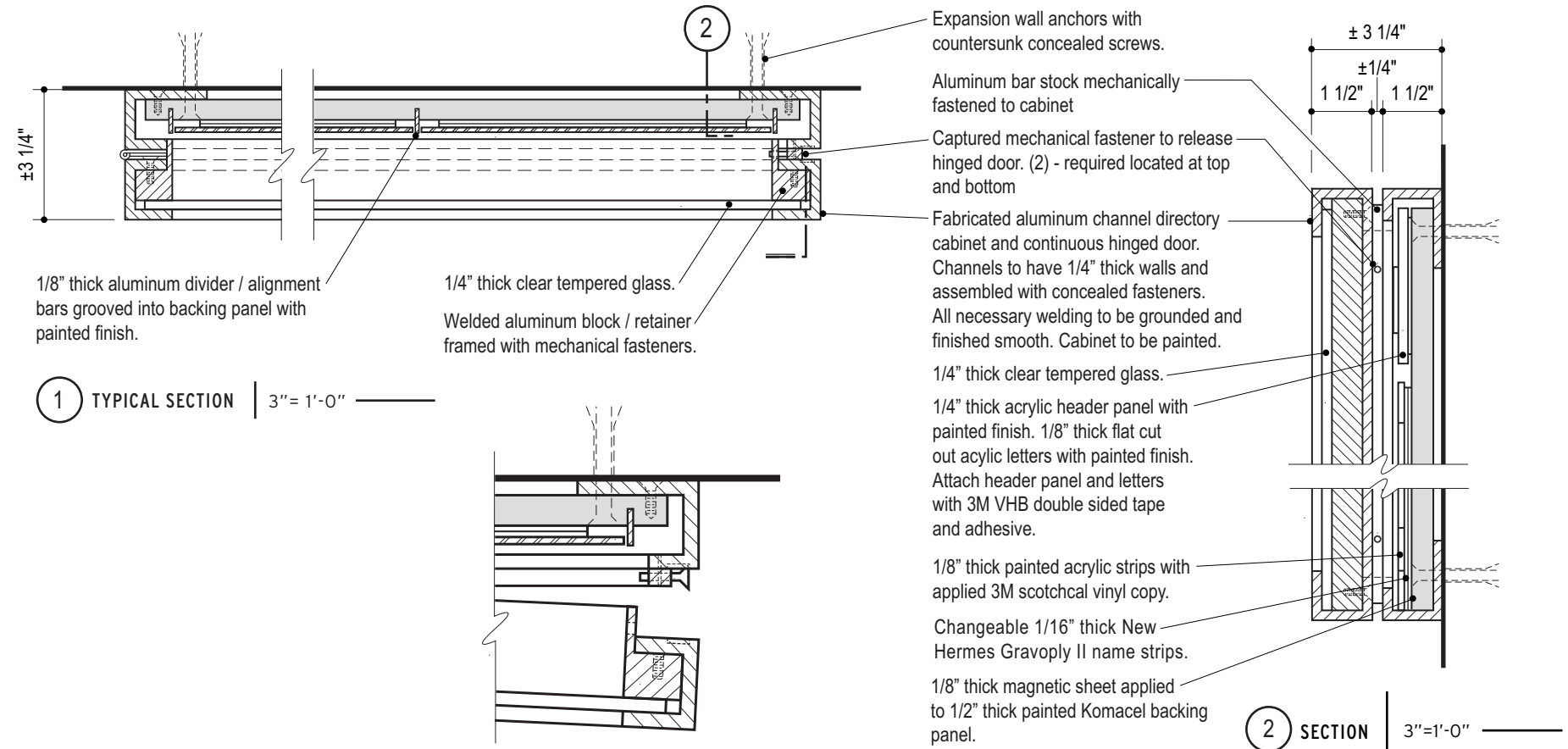

ENLARGED DETAIL | N.T.S.

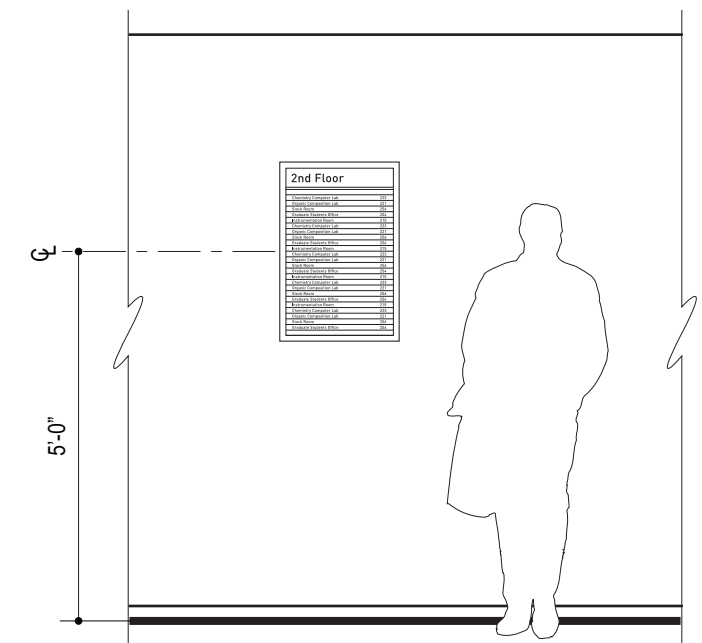



GENERAL NOTES:

1. Copy shown as typical layouts only, actual layouts to be determined and or verified prior to fabrication.
2. Sign installer to verify existing mounting conditions and use appropriate attachment method as per condition.

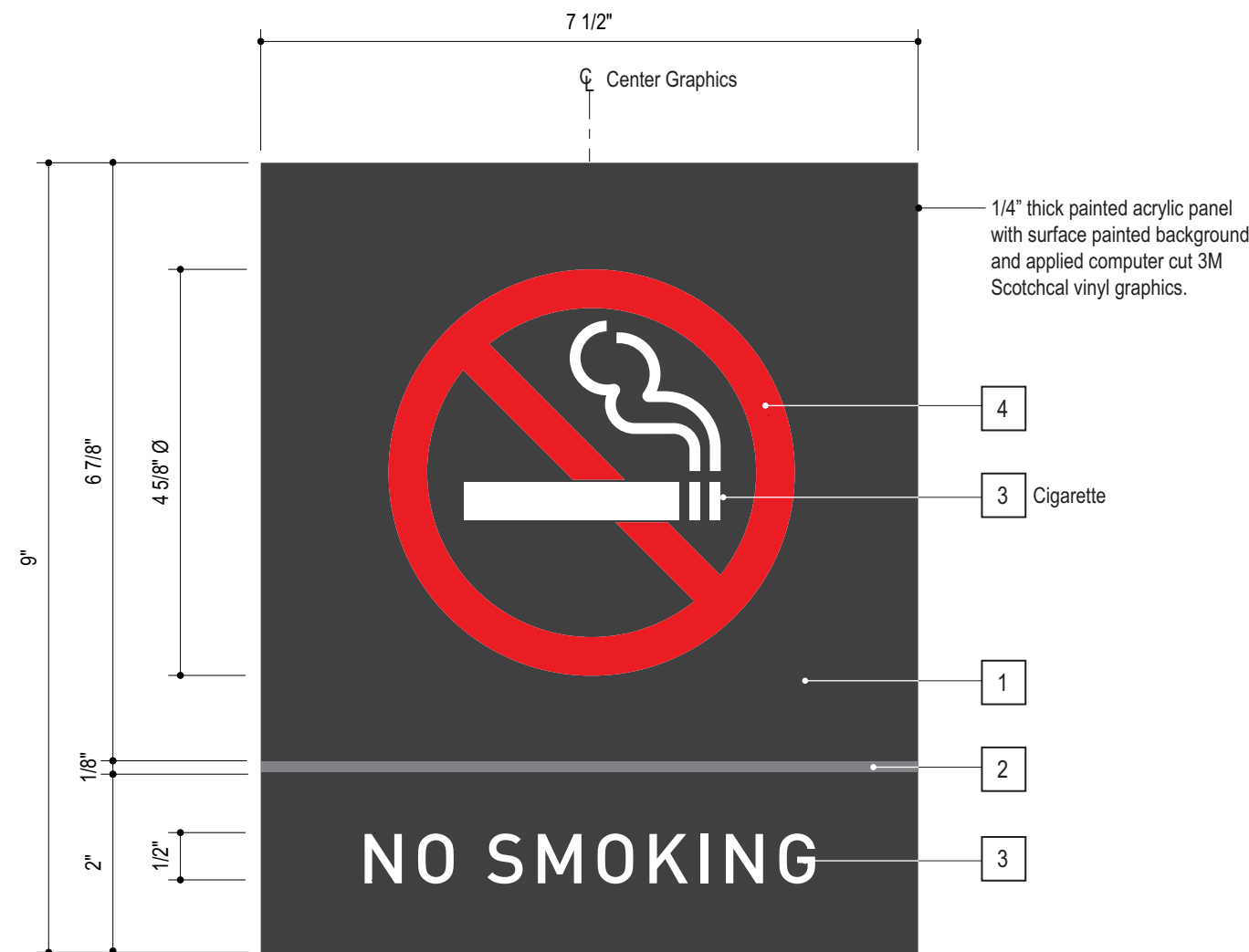

ELEVATION HALF SIZE

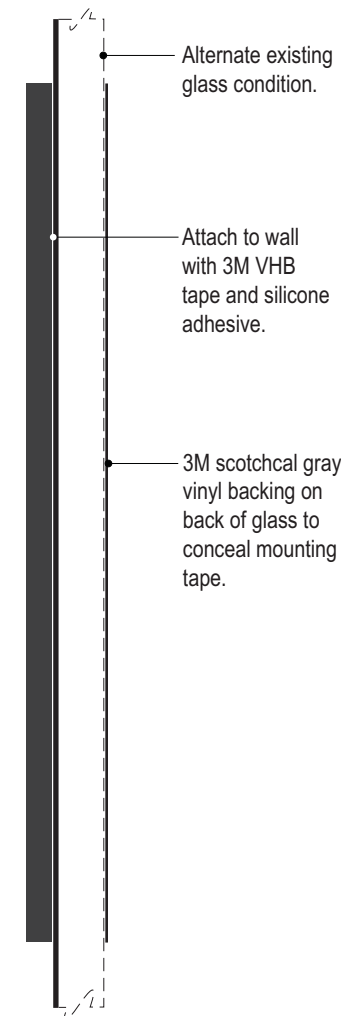

SIDE VIEW HALF SIZE

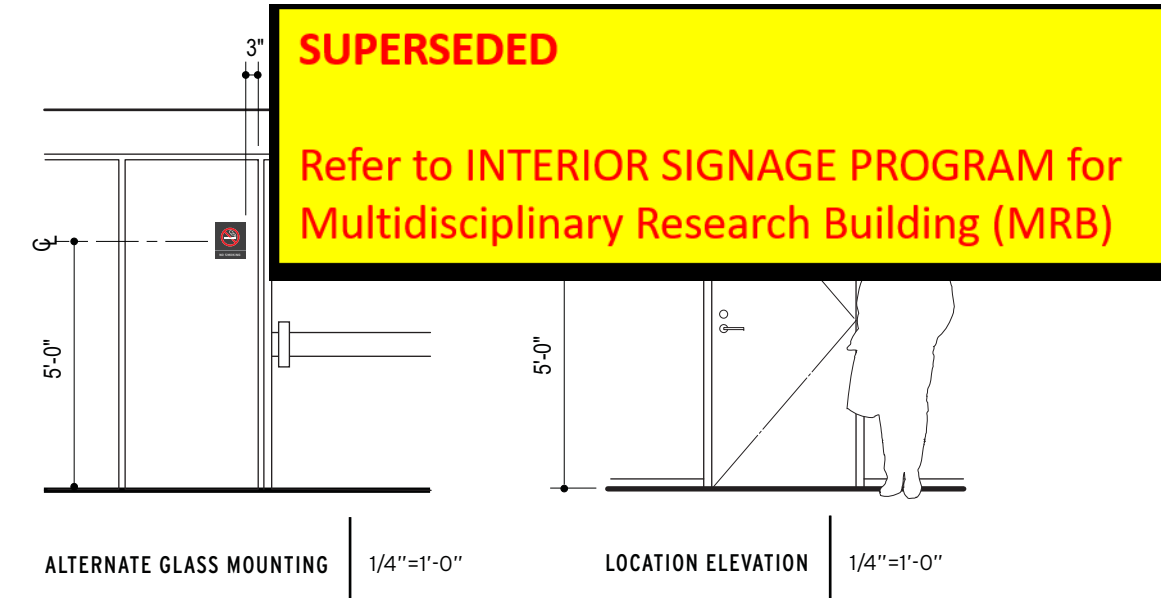

ADDITIONAL LAYOUTS HALF SIZE



GENERAL NOTES:

1. Copy shown as typical layouts only, actual layouts to be determined and or verified prior to fabrication.
2. Sign installer to verify existing mounting conditions and use appropriate attachment method as per condition.

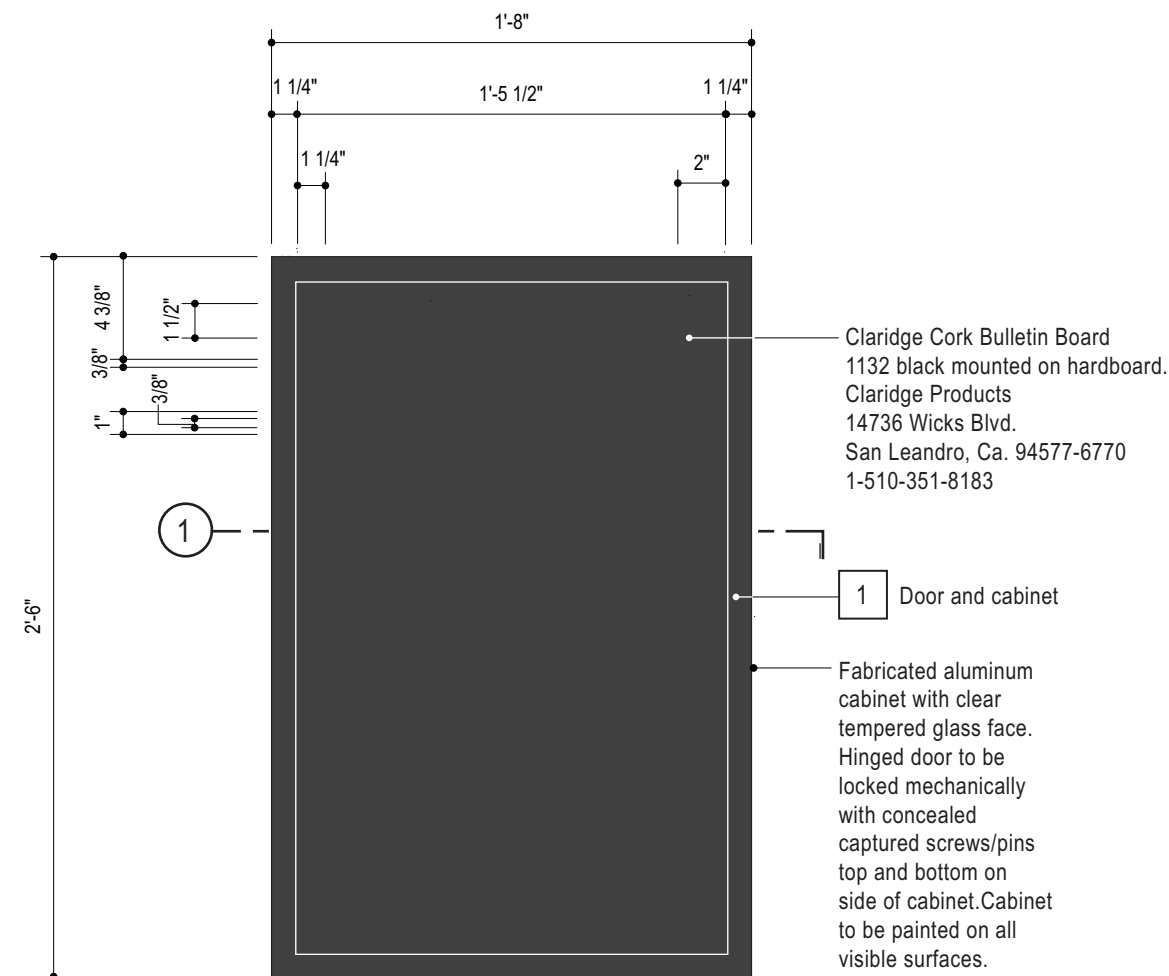

ELEVATION

1 1/2"=1'-0"

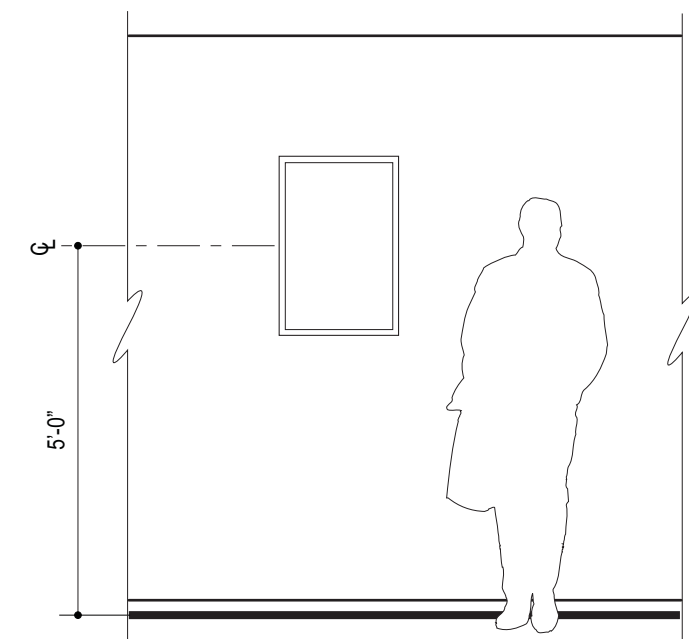
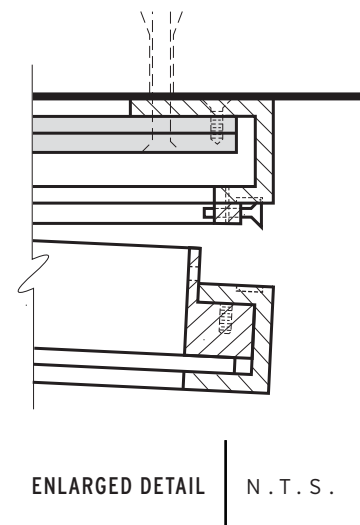
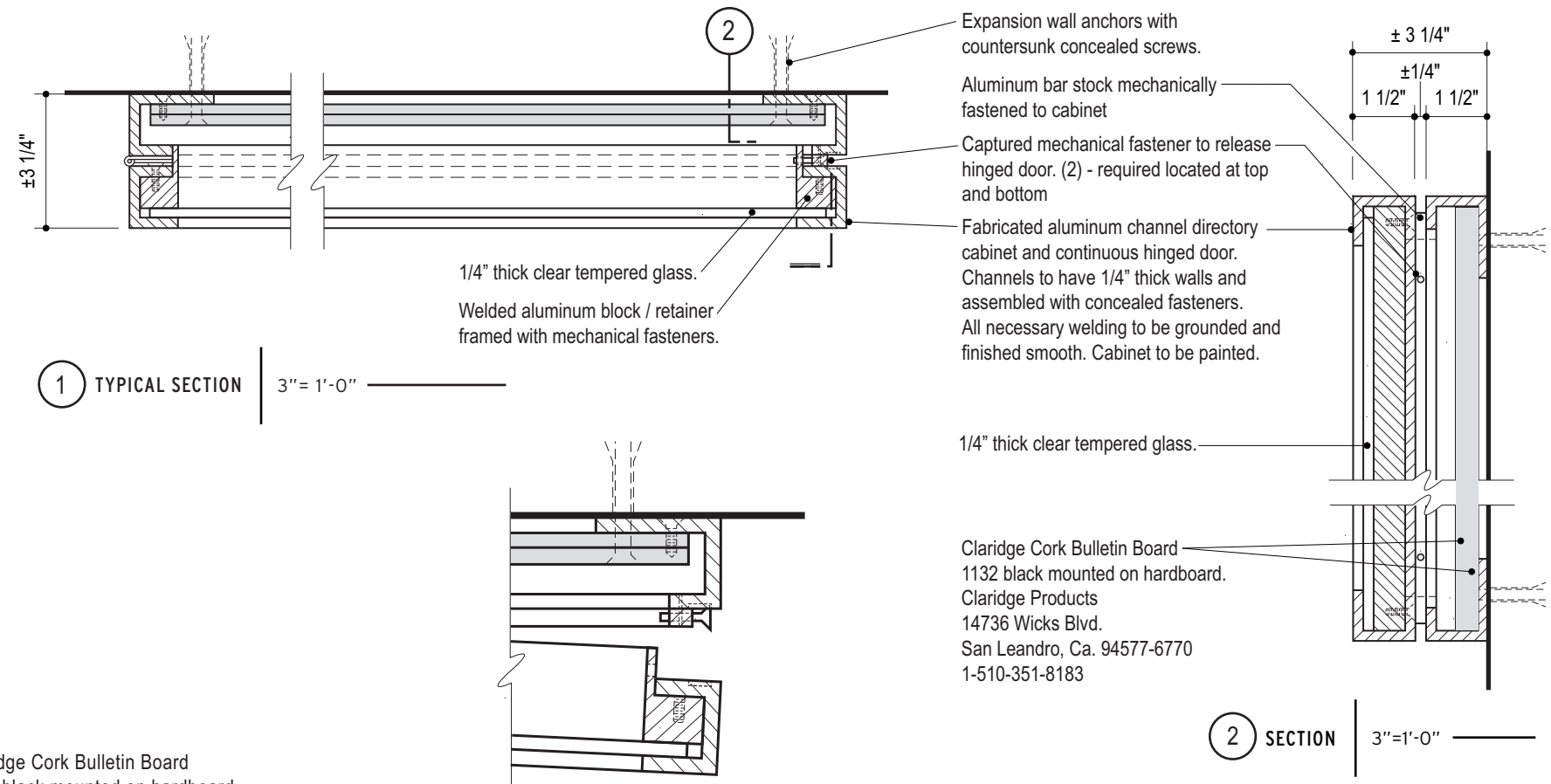

LOCATION ELEVATION

3/8"=1'-0"



**SUPERSEDED**

**Refer to INTERIOR SIGNAGE PROGRAM for  
Multidisciplinary Research Building (MRB)**

2. Sign installer to verify existing mounting conditions and use appropriate attachment method as per condition.
3. Braille shall be Calif Grade 2 (Contracted Braille).
4. An inverted "L" shall precede all numbers in Braille.

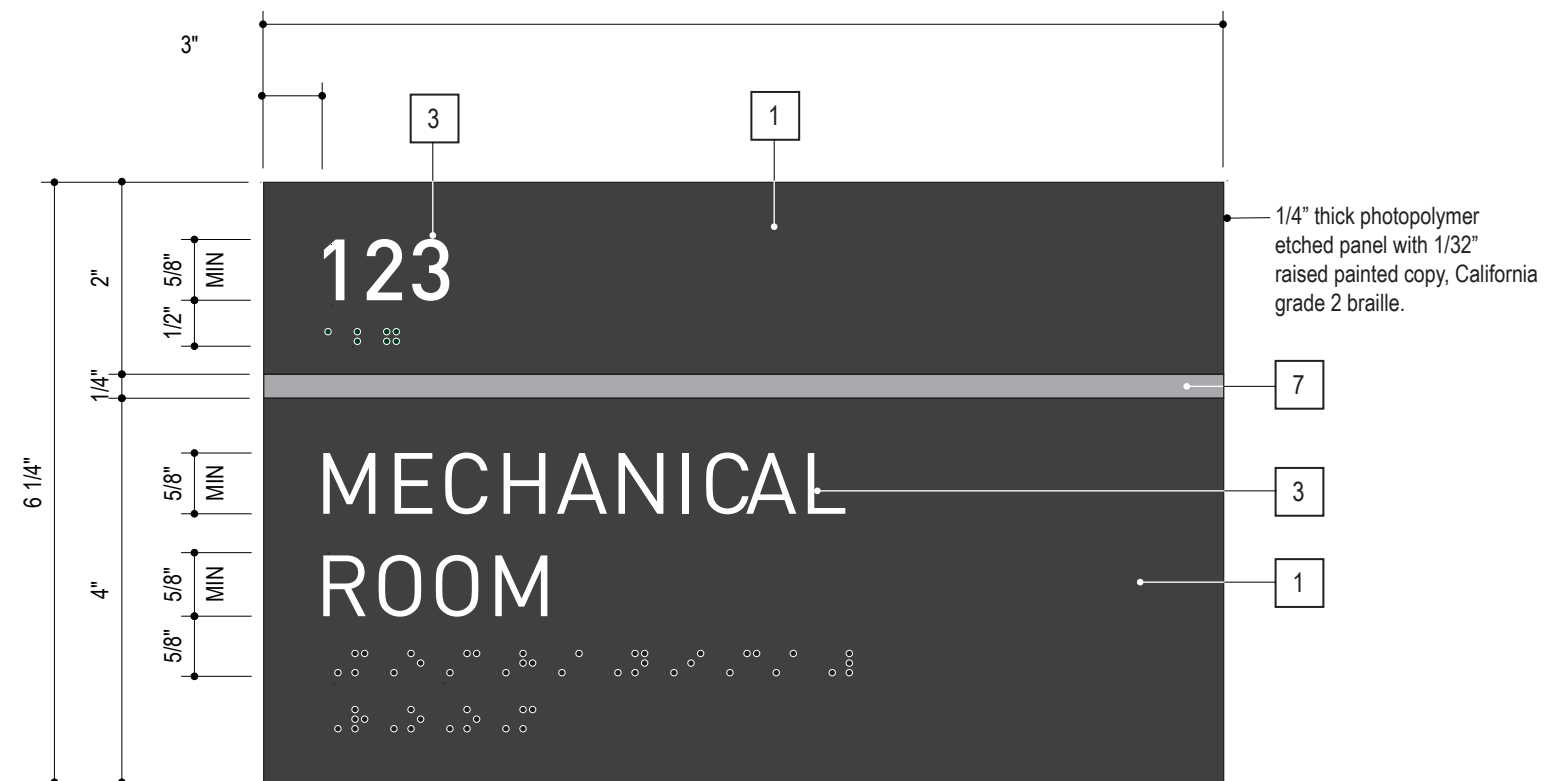

ELEVATION

HALF SIZE

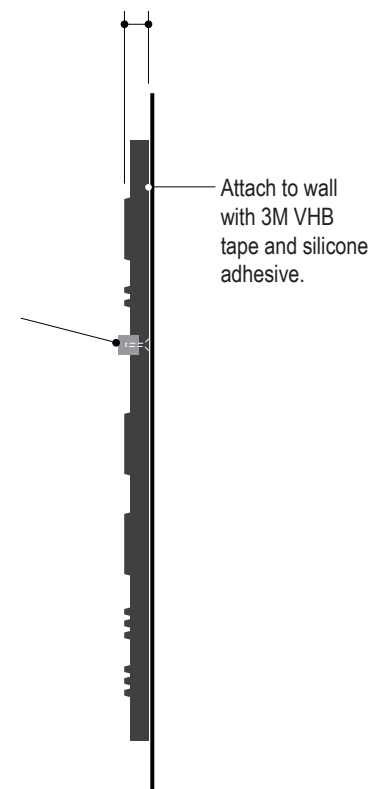

SIDE VIEW

HALF SIZE

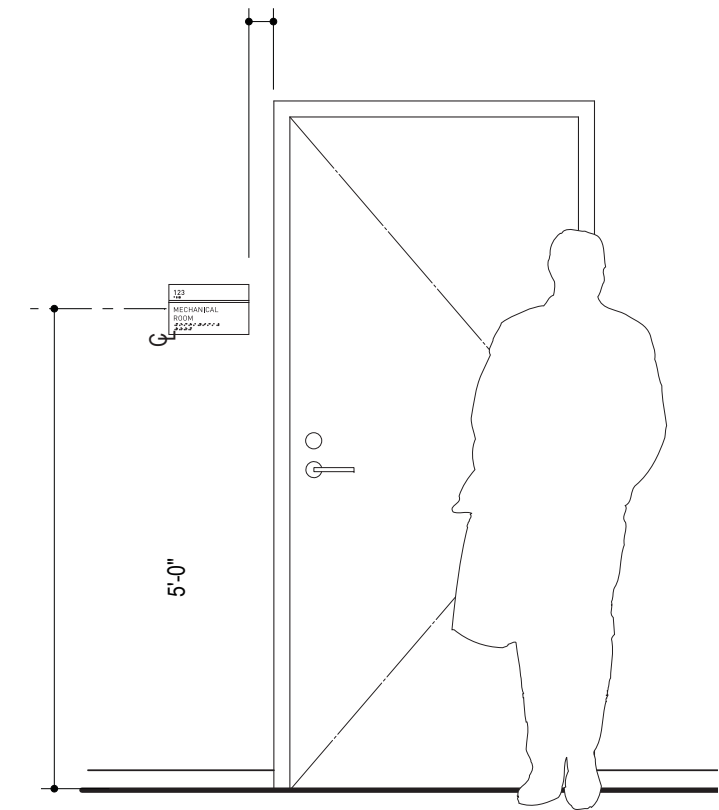

LOCATION ELEVATION

1/2"=1'-0"



**SUPERSEDED**

**Refer to INTERIOR SIGNAGE PROGRAM for  
Multidisciplinary Research Building (MRB)**

2. Sign installer to verify existing  
mounting conditions and use  
appropriate attachment method  
as per condition

3. Contact UCR Capital Programs for template artwork in Adobe Illustrator format.

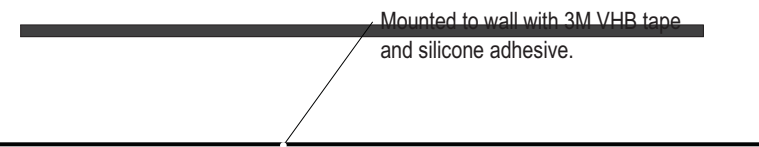

PLAN VIEW | 3"=1'-0"

C

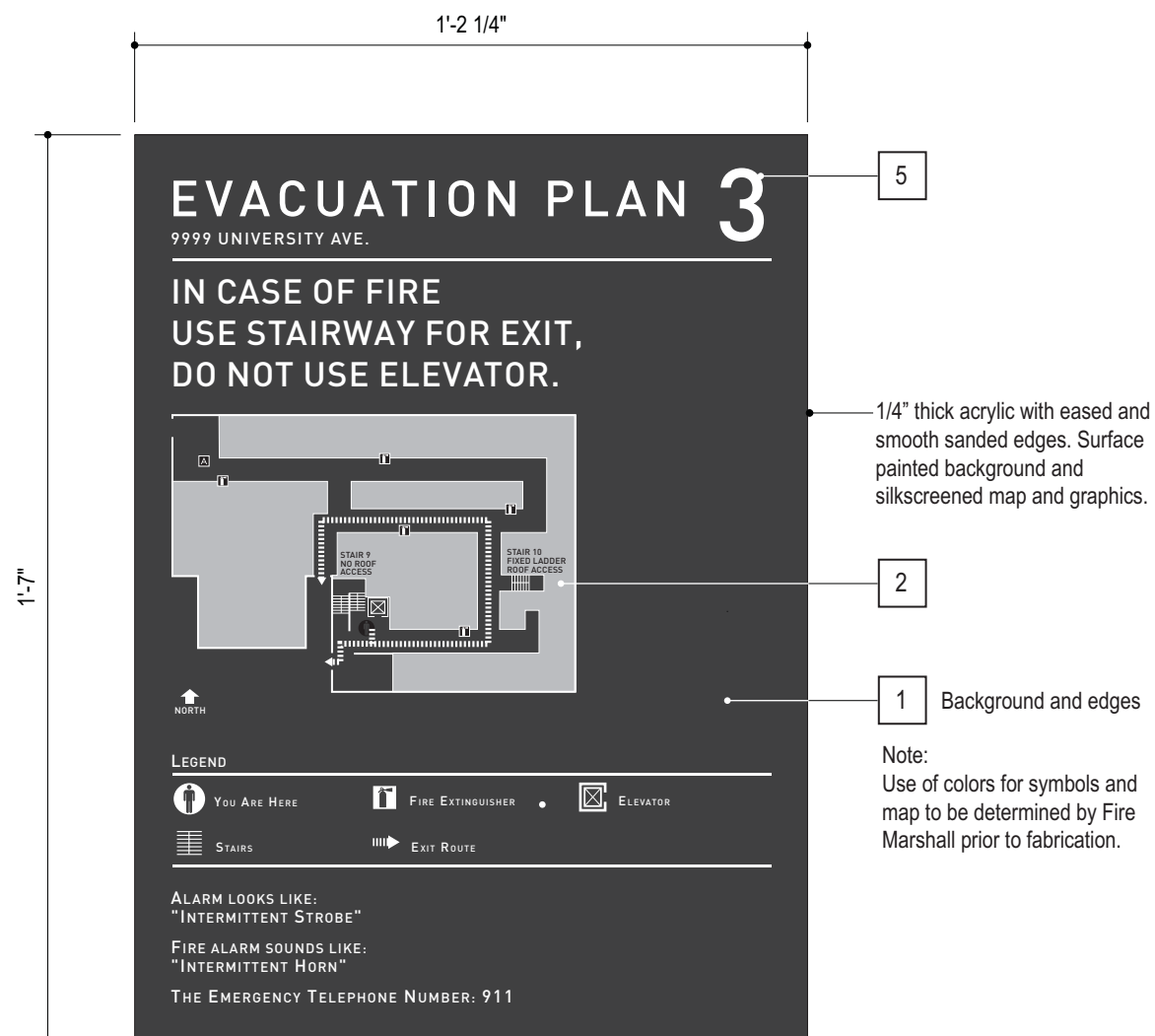

Horizontal Map Layout

ELEVATION | 3"=1'-0"



Vertical Map Layout

ELEVATION | 3"=1'-0"

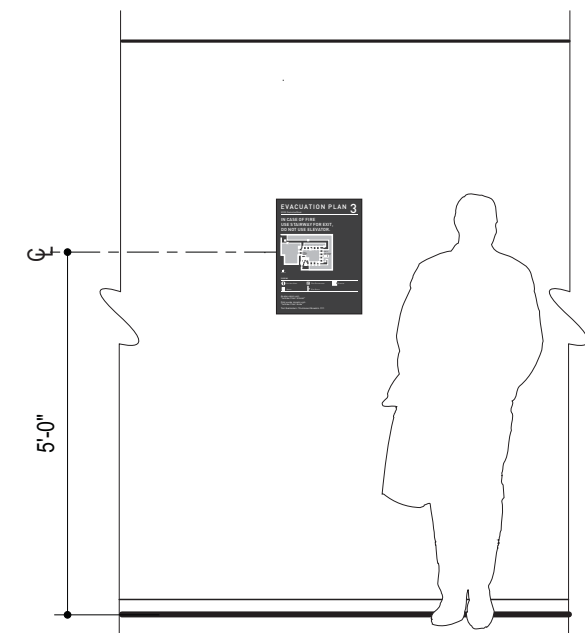

LOCATION ELEVATION | 3/8"=1'-0"



**SUPERSEDED**

Refer to INTERIOR SIGNAGE PROGRAM for  
Multidisciplinary Research Building (MRB)

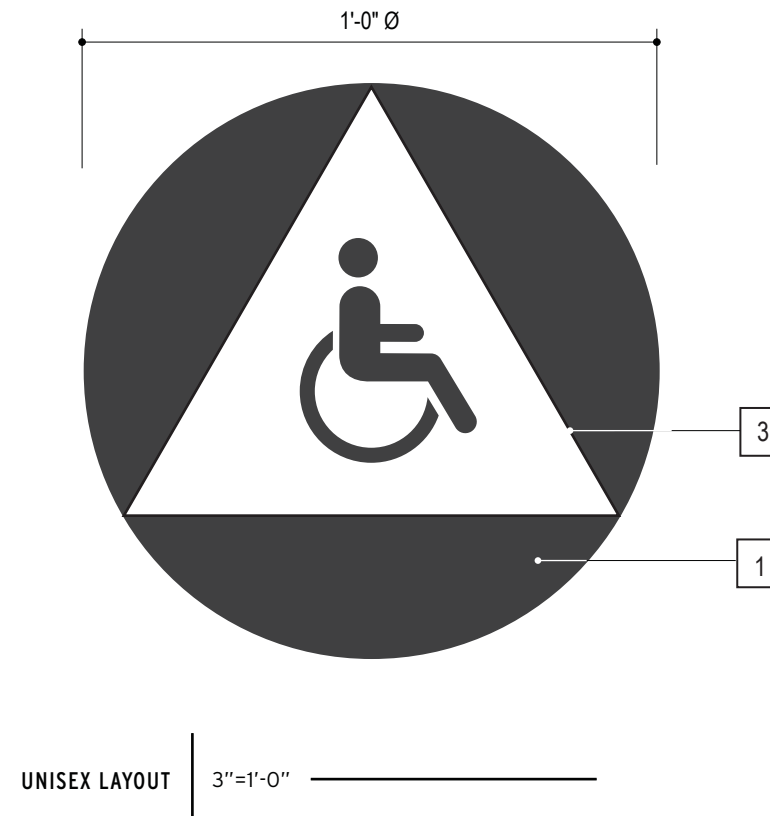
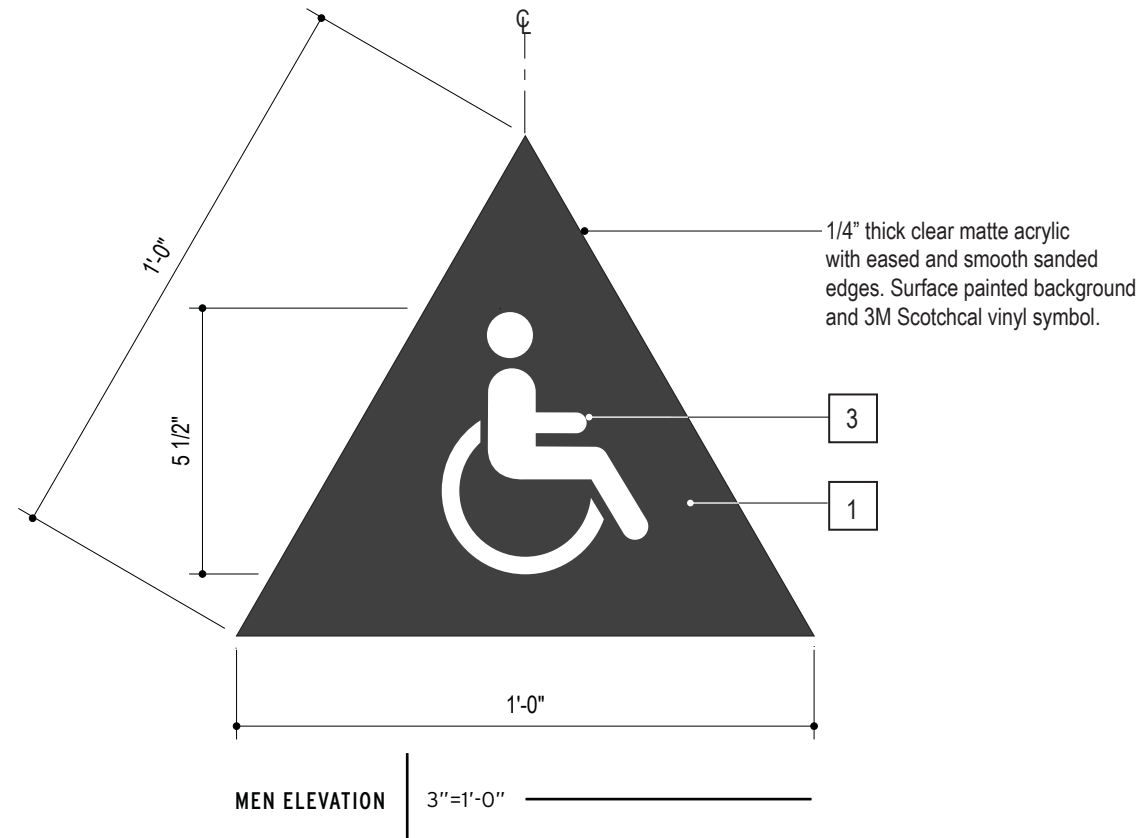

Ease edges to prevent individuals from cutting themselves.

1/4" thick clear matte acrylic with eased and smooth sanded edges. Surface painted background and 3M Scotchcal vinyl symbol.

Attach to door with 3M VHB tape and silicone adhesive.

UNISEX SIDE 3"=1'-0"

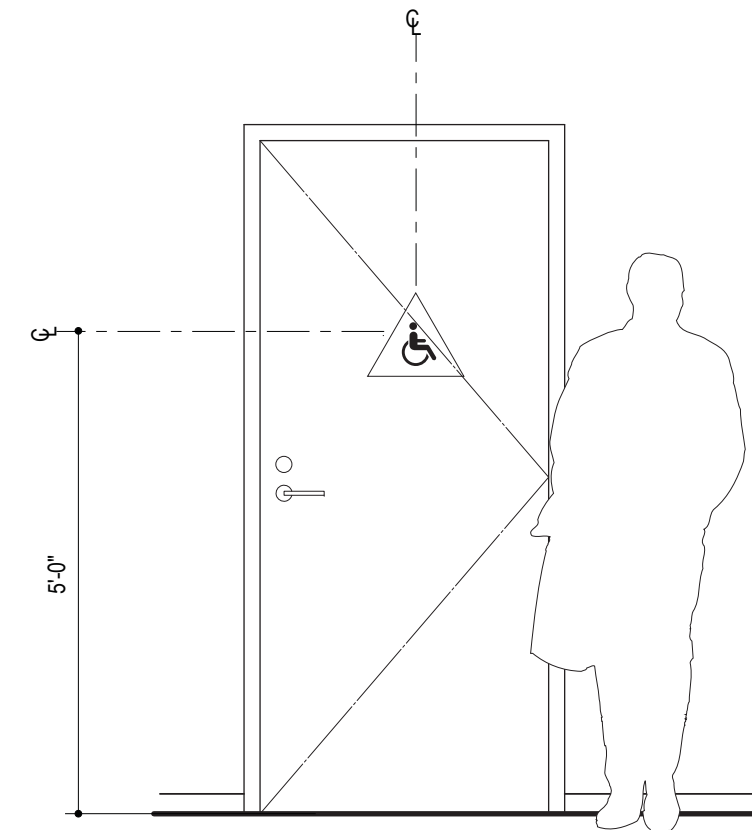
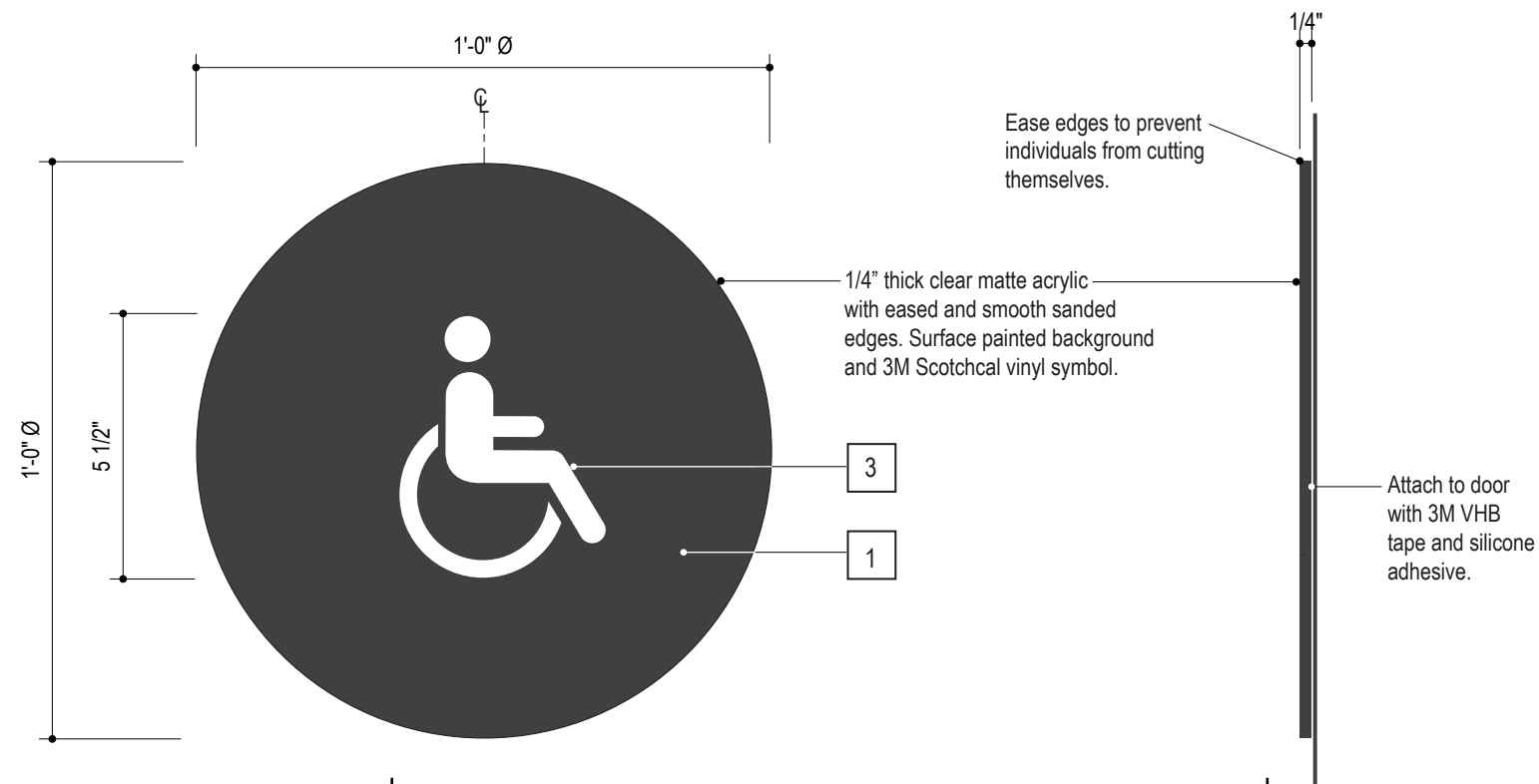



**SUPERSEDED**

**Refer to INTERIOR SIGNAGE PROGRAM for  
Multidisciplinary Research Building (MRB)**

2. Sign installer to verify existing mounting conditions and use appropriate attachment method as per condition.

3. Braille shall be Calif Grade 2 (Contracted Braille).

4. An inverted "L" shall precede all numbers in Braille.

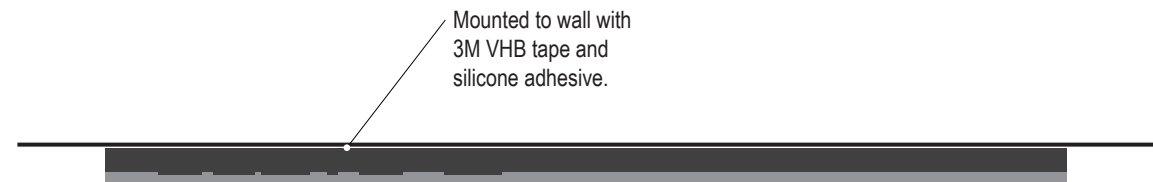

PLAN VIEW

HALF SIZE

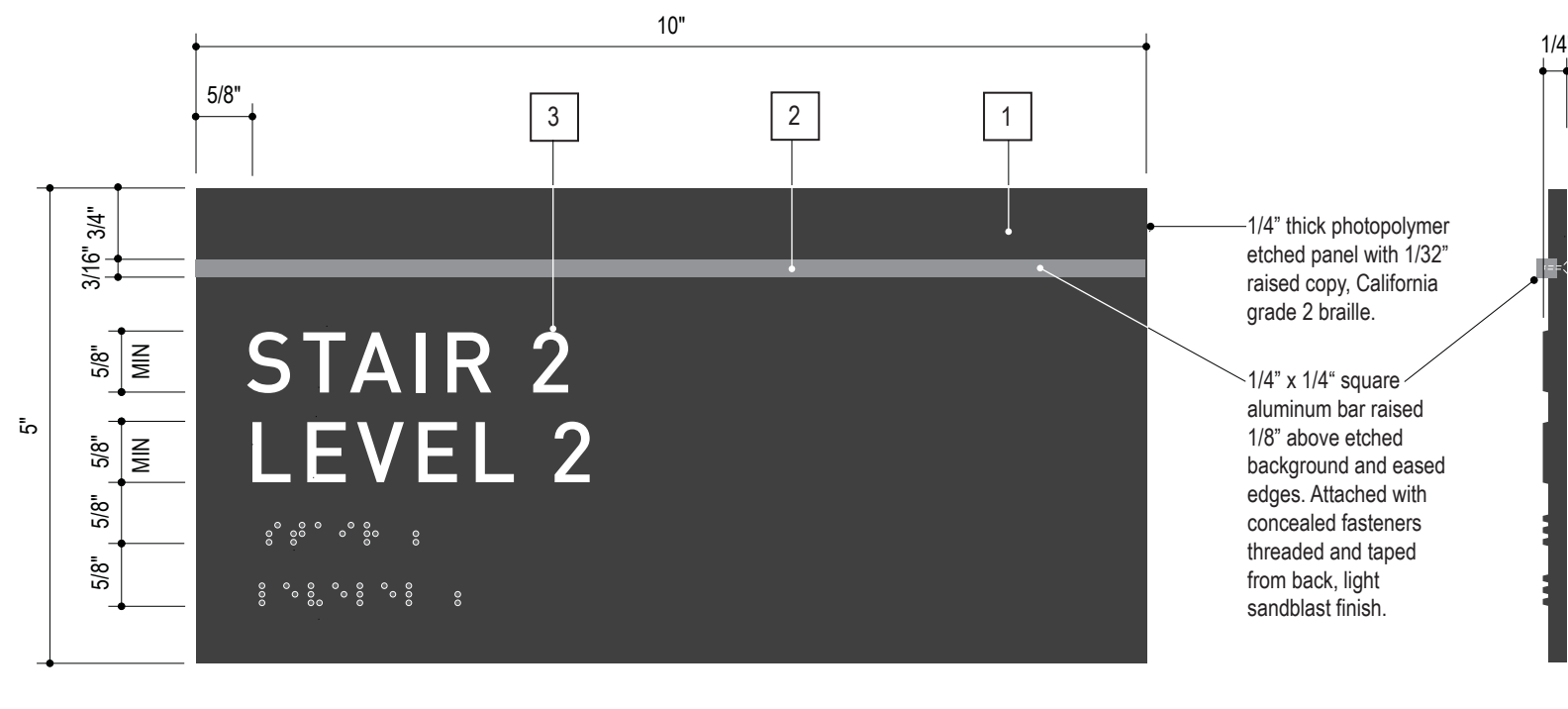

ELEVATION

HALF SIZE

SIDE VIEW

HALF SIZE

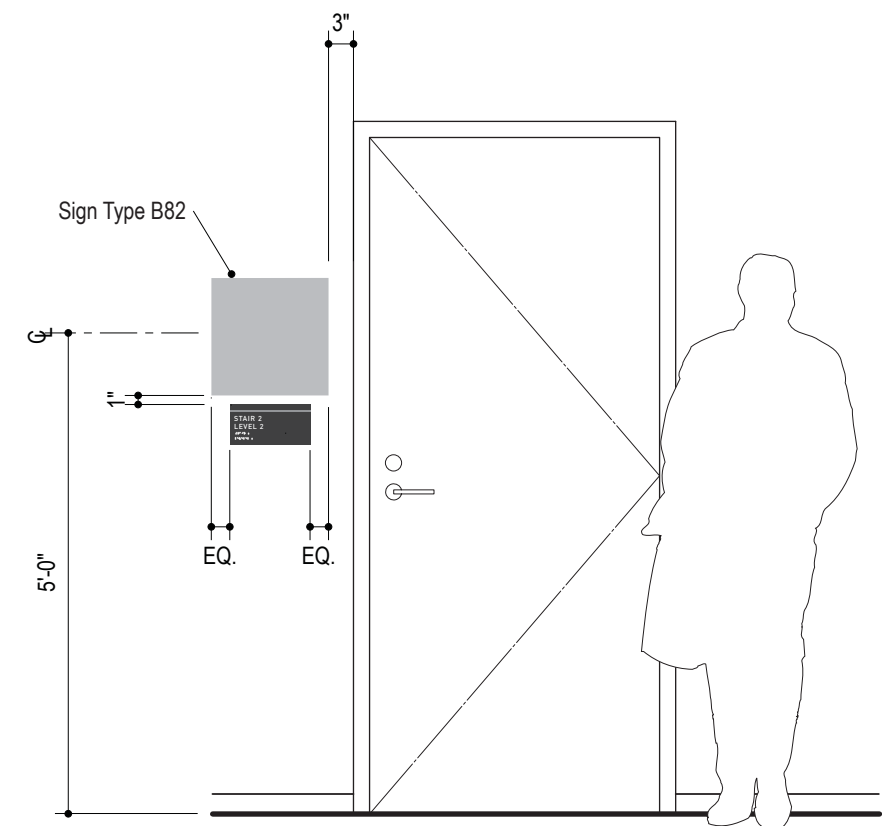

LOCATION ELEVATION

1/2"=1'-0"



**SUPERSEDED**

Refer to INTERIOR SIGNAGE PROGRAM for  
Multidisciplinary Research Building (MRB)

2. Sign installer to verify existing  
mounting conditions and use  
appropriate attachment method  
as per condition.

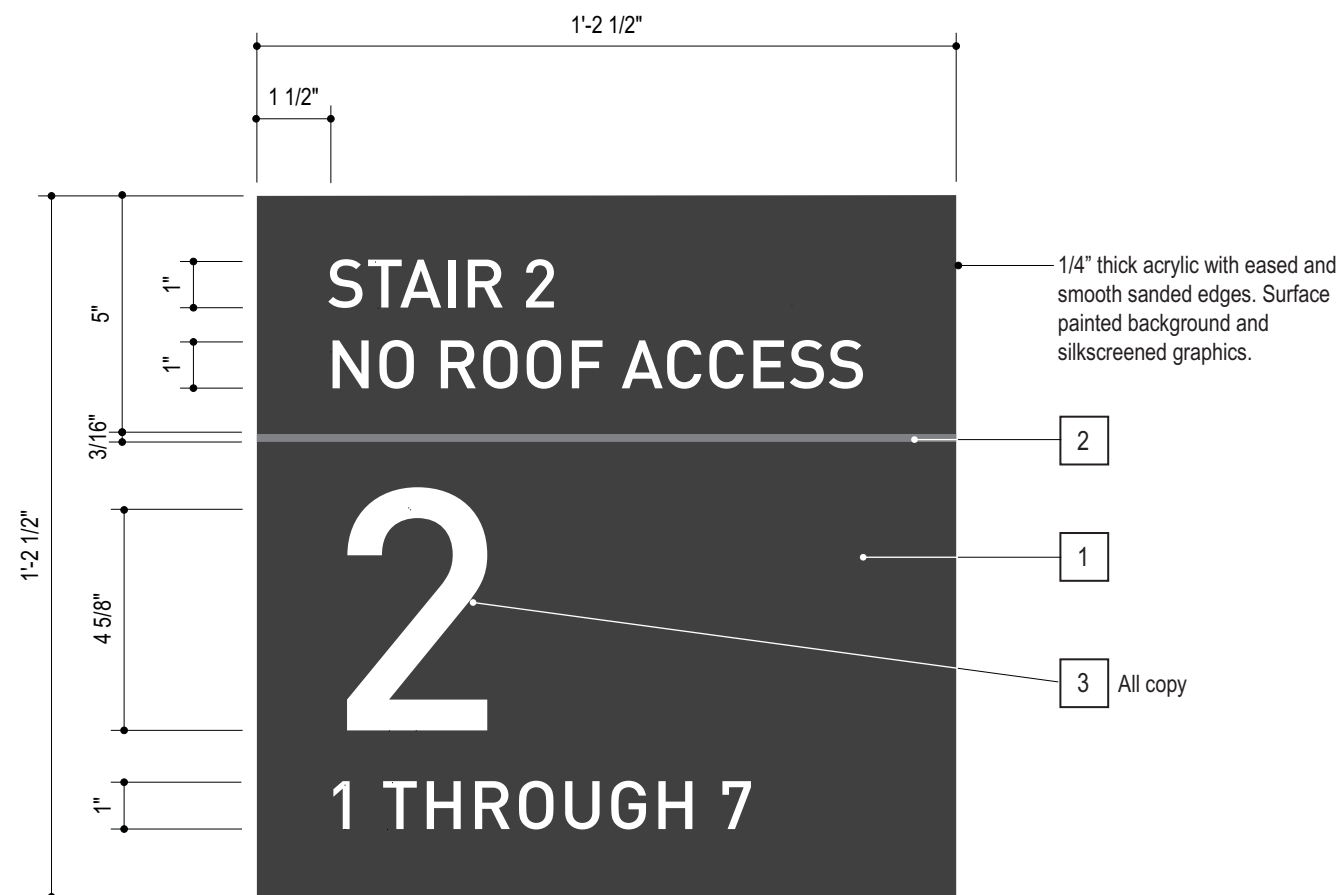

ELEVATION

3"=1'-0"

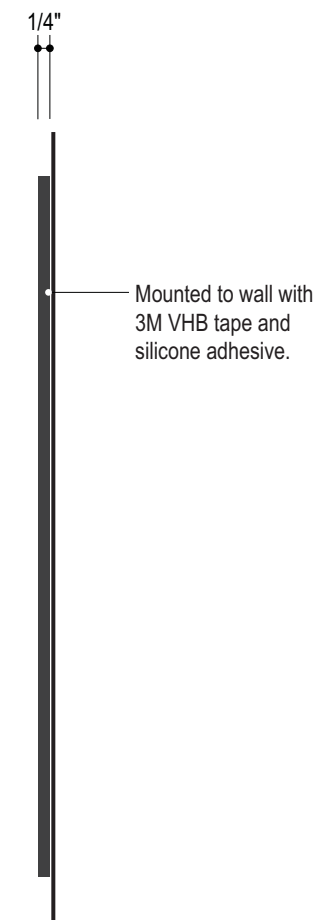

SIDE VIEW

3"=1'-0"

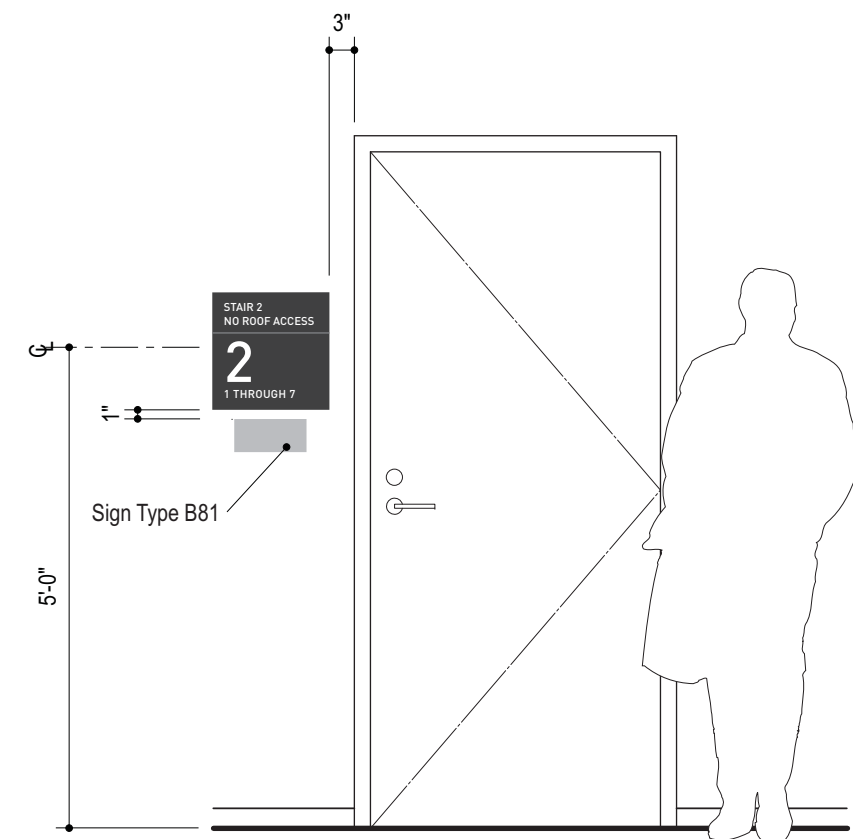

LOCATION ELEVATION

1/2"=1'-0"



## GENERAL NOTES:

1. Copy shown as typical layouts only, actual layouts to be determined and or verified prior to fabrication.
2. Sign installer to verify existing mounting conditions and use appropriate attachment method as per condition.

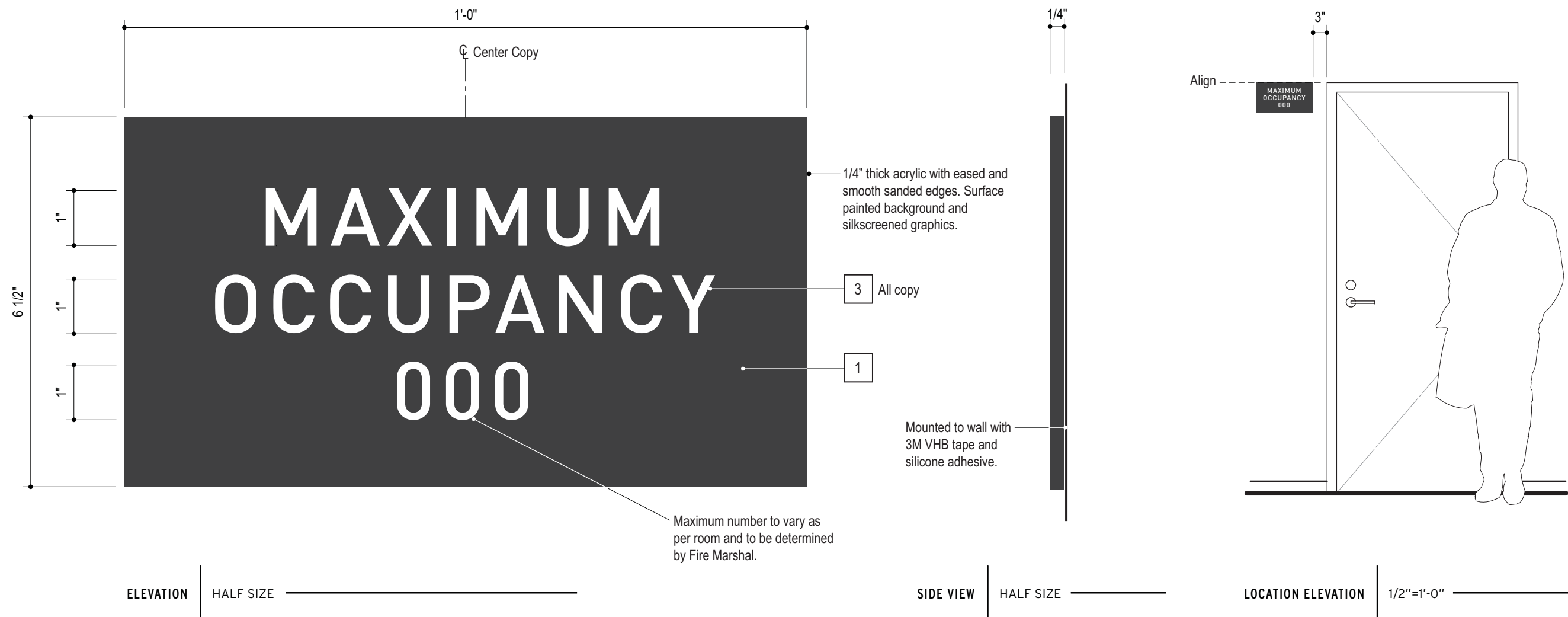





ELEVATION

3"=1'-0"

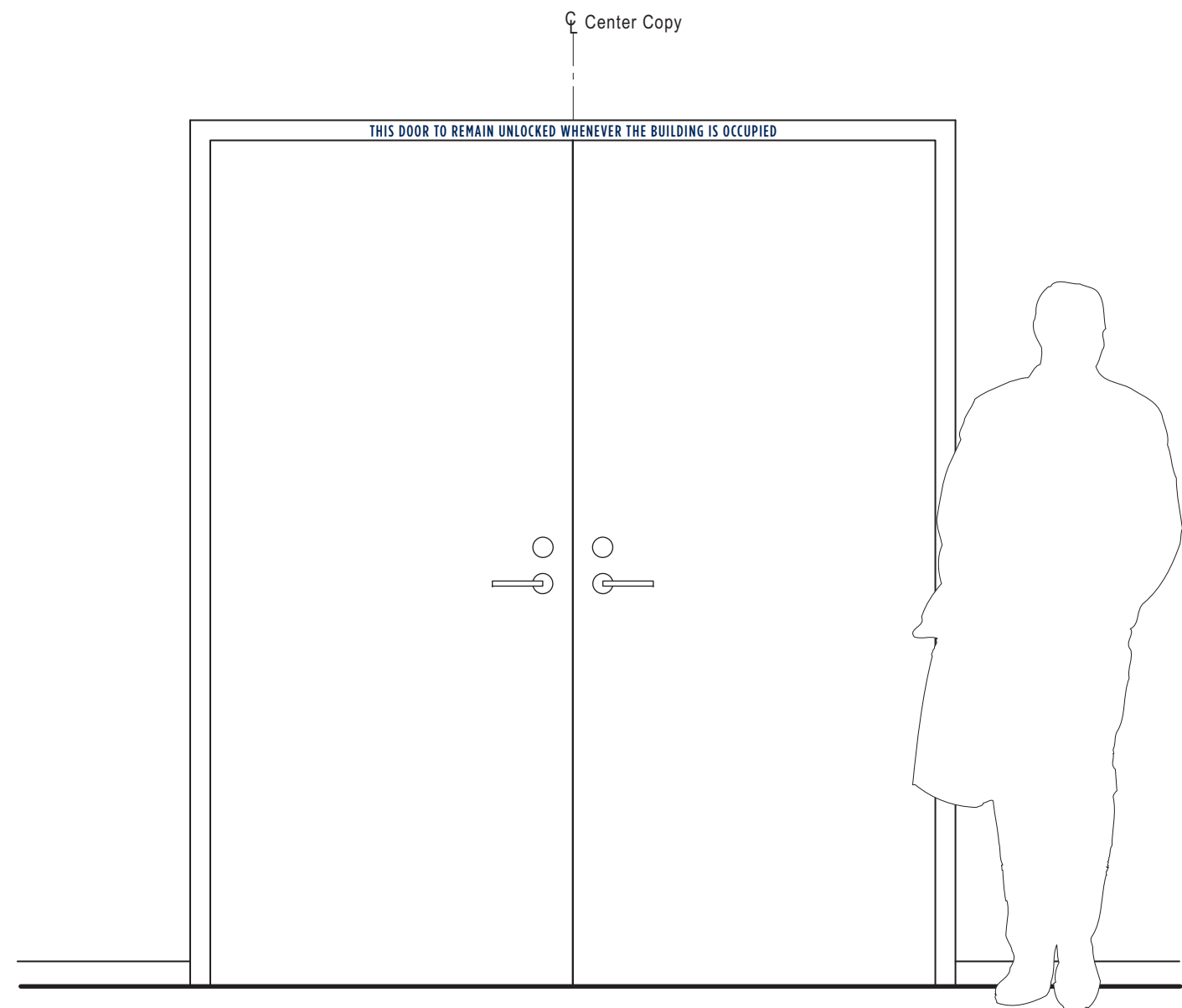

LOCATION ELEVATION

3/4"=1'-0"



**SUPERSEDED**

Refer to INTERIOR SIGNAGE PROGRAM for  
Multidisciplinary Research Building (MRB)

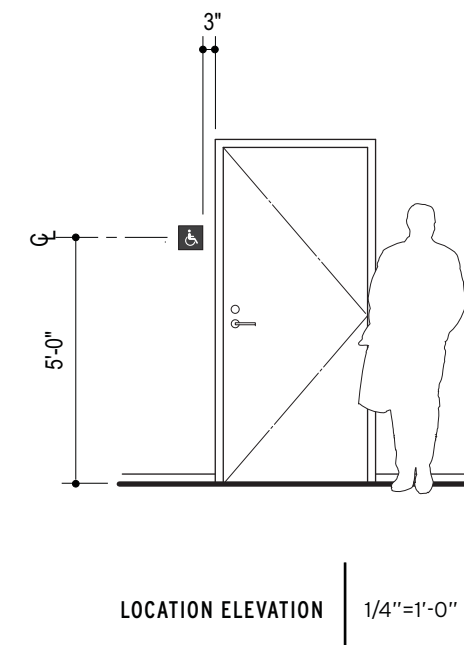
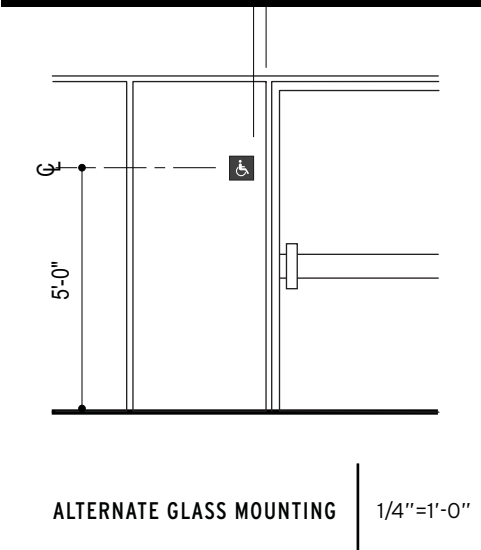
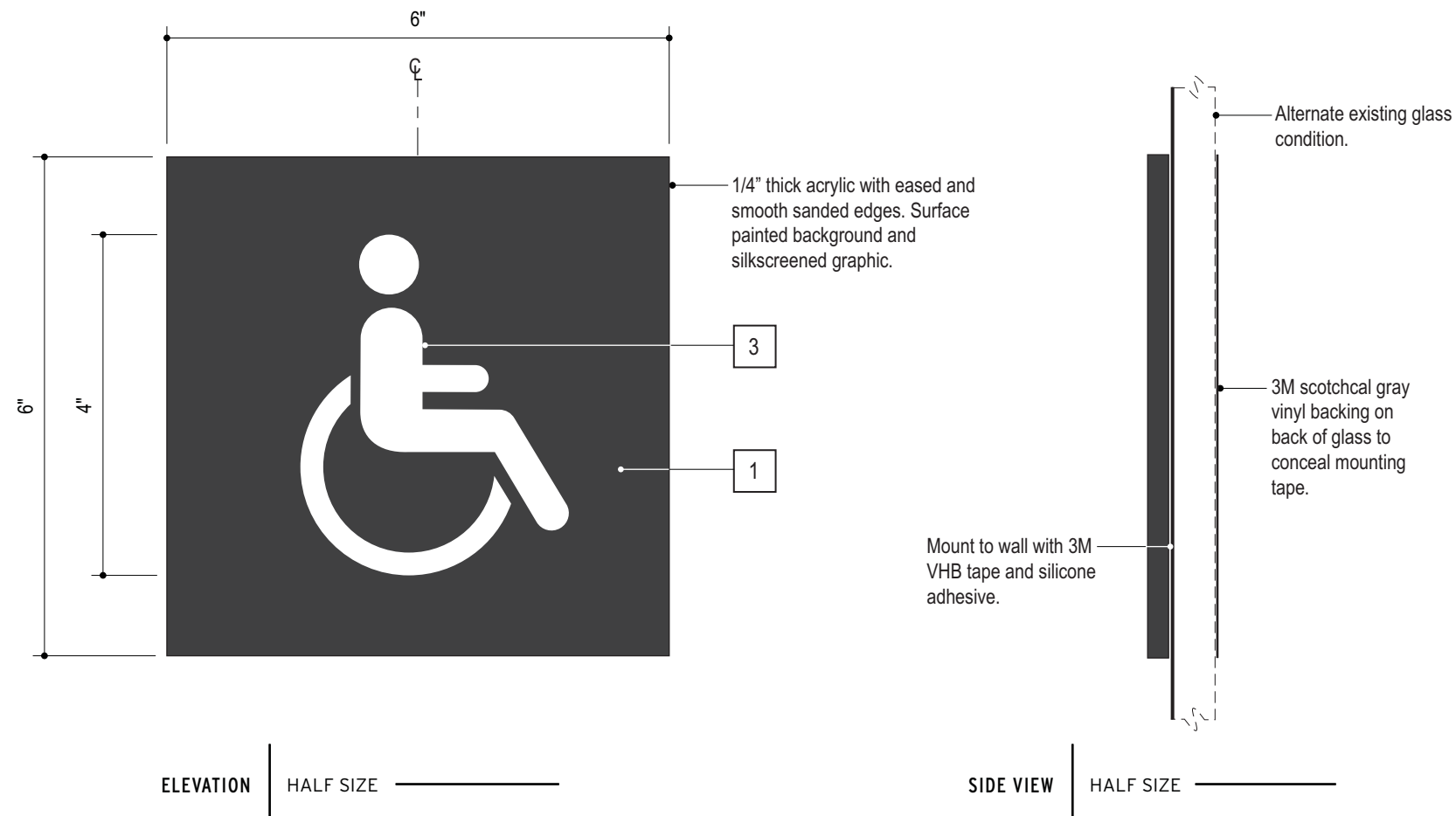



GENERAL NOTES:

1. Copy shown as typical layouts only, actual layouts to be determined and or verified prior to fabrication.
2. Sign installer to verify existing mounting conditions and use appropriate attachment method as per condition.
3. Braille shall be Calif Grade 2 (Contracted Braille).



ELEVATION

HALF SIZE

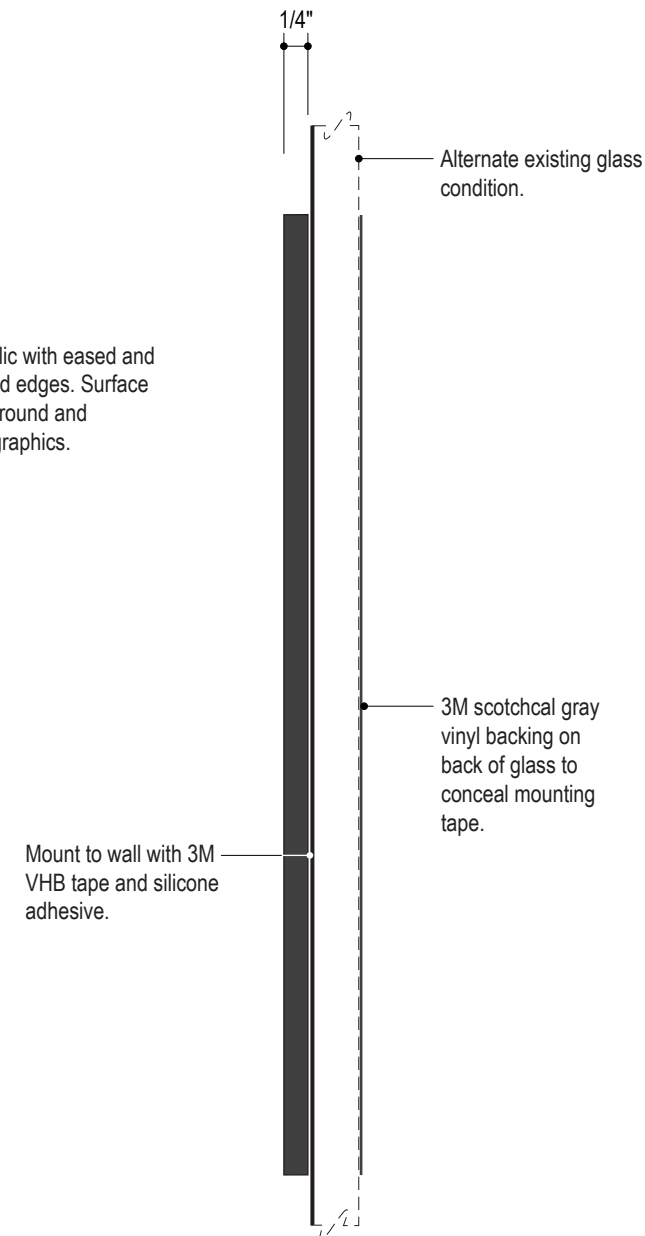

SIDE VIEW

HALF SIZE

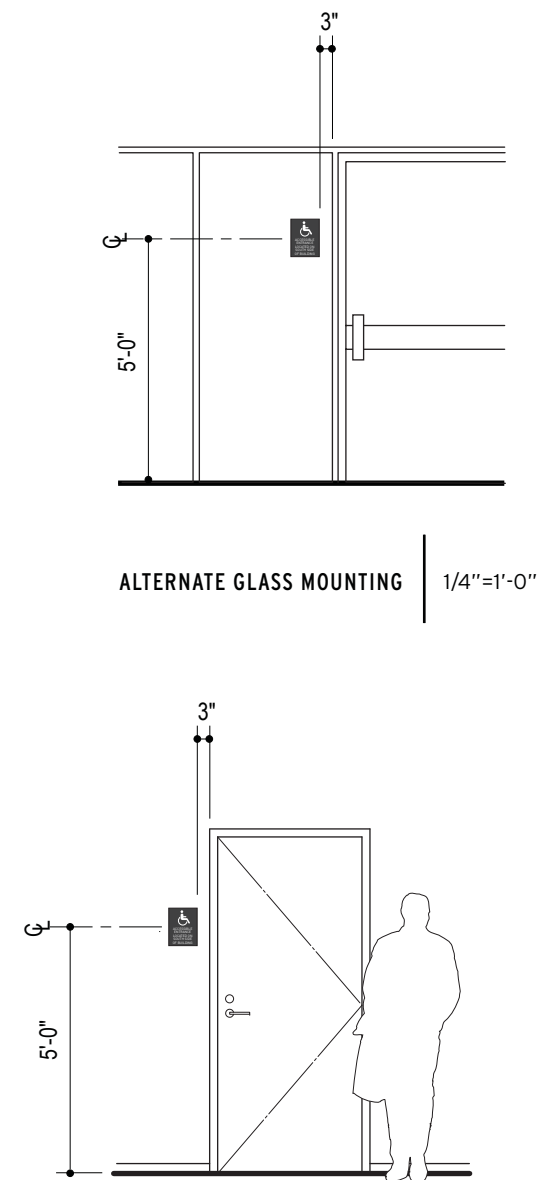

LOCATION ELEVATION

1/4"=1'-0"



**SUPERSEDED**

Refer to INTERIOR SIGNAGE PROGRAM for Multidisciplinary Research Building (MRB)

2. Sign installer to verify existing mounting conditions and use appropriate attachment method as per condition.

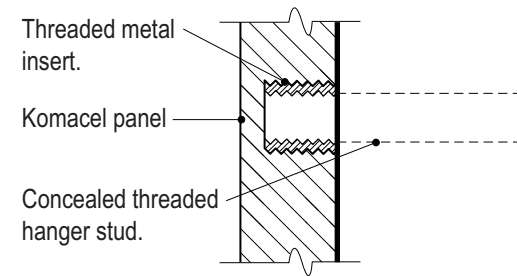

(A) DETAIL FULL SIZE

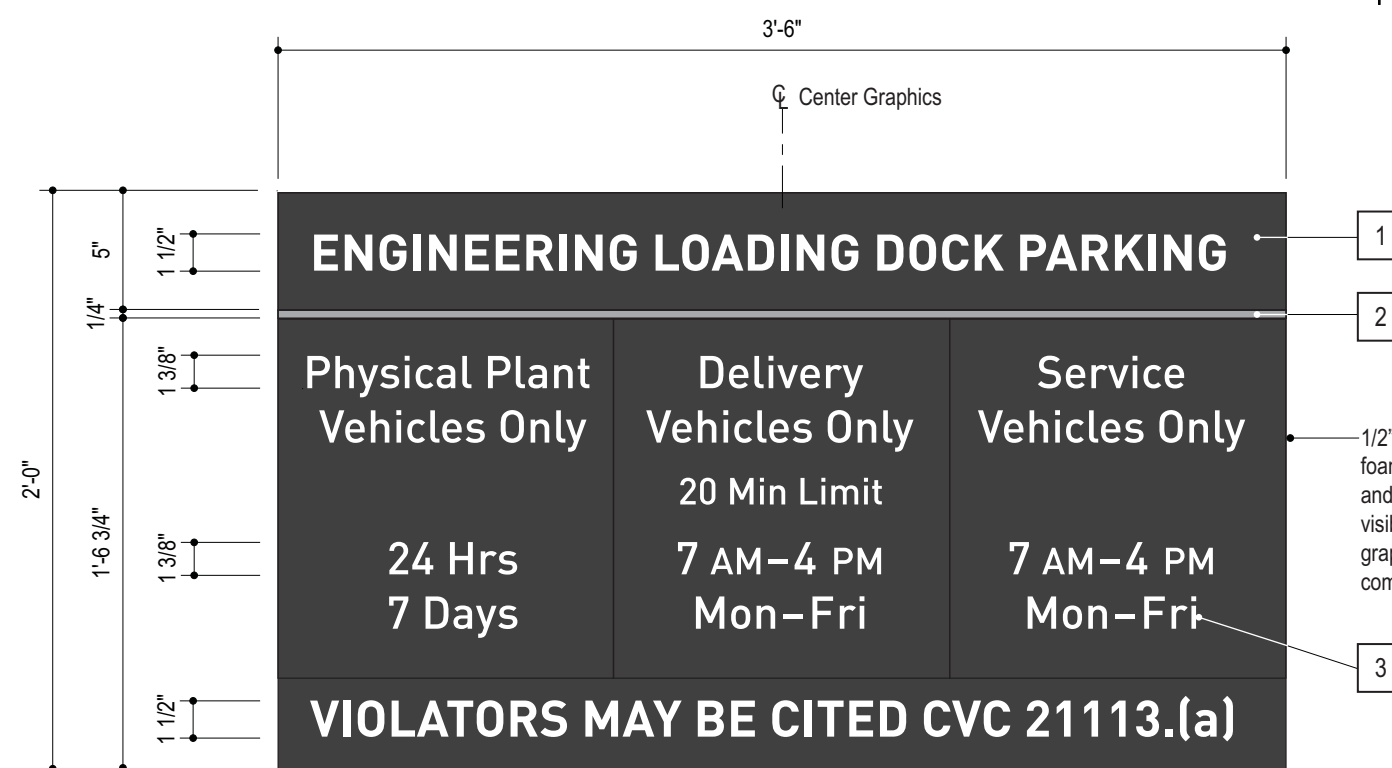

ELEVATION 1 1/2"=1'-0"

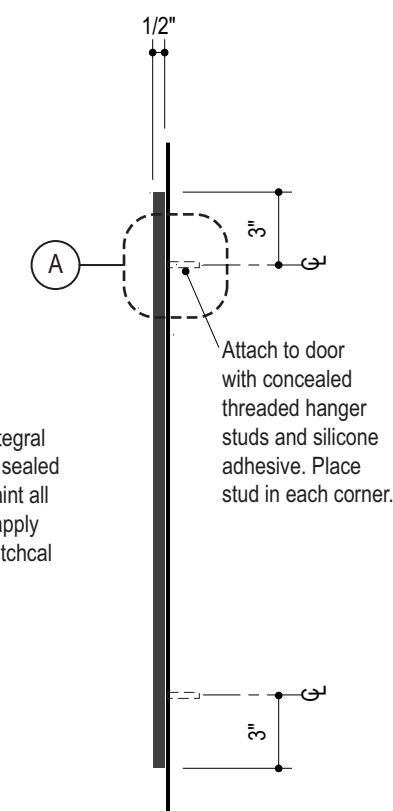

SIDE VIEW 1 1/2"=1'-0"

ENGINEERING LOADING DOCK PARKING		
Physical Plant Vehicles Only	Delivery Vehicles Only	Service Vehicles Only
24 Hrs 7 Days	20 Min Limit 7 AM-4 PM Mon-Fri	7 AM-4 PM Mon-Fri
VIOLATORS MAY BE CITED CVC 21113.(a)		

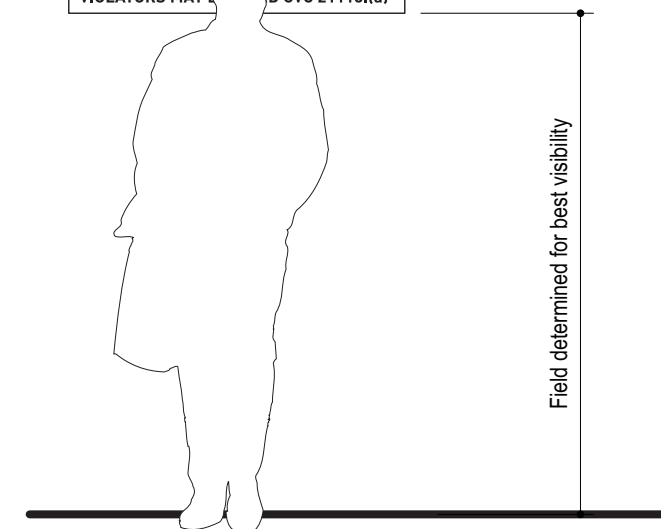

LOCATION ELEVATION 1 1/2"=1'-0"



# UCR Campus Process: Gender Inclusive Facilities 2015

**ISSUING OFFICER:** Associate Vice Chancellor/ Campus Architect

**RESPONSIBLE OFFICE:** Architects & Engineers    **EFFECTIVE DATE:** November 01, 2015

## I. Background

UCR is strongly committed to creating and sustaining a campus environment that supports and values all members of our community, including visitors. This Gender Inclusive Facilities process focuses on providing a safe environment, consistent with UCR principles of community and efforts aimed at civility and respect. Gender inclusion should provide access and equality by creating an environment that is safe, accessible and respectful of all individuals. One aspect of creating an inclusive environment is the availability of safe, accessible and convenient restroom facilities. Many people may experience difficulty, inconvenience or harassment when using gender specific restrooms and facilities. Additionally, parents with children of a different gender, as well as caregivers to persons of different genders, face difficulties in accompanying them. UCR aims to implement best practices for gender inclusive facilities.

## II. Goals of the UCR Gender Inclusive Process

In accordance with the University's nondiscrimination policies, these guidelines seek to create an inclusive campus environment for transgender and gender variant people and provide direction on the implementation of gender inclusive facilities in UCR-owned buildings.

## III. Definitions:

**Changing Room:** a room in which one or more persons partially or fully disrobe and re-dress. Locker rooms fall under this definition. Gender inclusive changing rooms shall provide privacy and security.

**Gender Identity:** an individual's sense of oneself as male, female or transgender, including an individual's self-image, appearance, expression or behavior, whether or not that self-image, appearance, expression or behavior is different from the individual's sex assigned at birth.

**Gender Inclusive facility** (sometimes referred to as *Gender Neutral facility*): a facility, including but not limited to restrooms, showers, locker rooms and changing rooms, that is



usable by persons of all gender identities and expressions and that is not gender specific. The facility shall provide privacy and security for the individual user. Gender inclusive facilities shall include spaces and fixtures equivalent to gender specific facilities.

**Gender Specific:** designated for use by one gender (i.e. male or female).

**Restroom:** any facility equipped with toilets, urinals and other similar facilities, in a public facility for use of the public for personal hygiene and comfort. “In a public facility” and “for use by the public” in this context covers essentially all UCR facilities and restrooms, except for facilities located within private residences or apartments, within dormitory suites, or in areas not accessible to the public.

**Shower:** a space in which one or more persons bathe or shower. Gender inclusive showers shall provide privacy and security for the individual user.

#### IV. Applicability

This process applies to UCR-owned facilities including new construction, existing and renovated facilities. While the process does not extend to UCR-leased facilities at this time, evaluation of the availability of gender inclusive facilities shall occur when beginning or renewing leases, especially when UCR leases more than 50% of a building, or for leases 10 years or longer. Privatized projects developed on UCR-owned land where the project is to be used for University-related purposes shall comply with the requirements for inclusive facilities.

#### V. Process

- a. **Existing Facilities: Capital Asset Strategies (CAS)** shall maintain an accurate list of Gender Inclusive Facilities in the campus space data found within the Facilities Management System (FMS). CAS will also maintain the locational listing in the Geographic Information System database, and transmit that information to Strategic Communications, for inclusion on the interactive campus map.

**The Campus Architect** will ensure the conversion of existing, single-occupancy or single-stall restrooms in UCR-owned buildings from gender specific to gender inclusive with privacy and security as noted in the definitions, such that all UCR-owned buildings with existing single stall restrooms will either contain a Gender Inclusive Restroom (GIRR) or be served by an identified GIRR in a “nearby” facility. “Nearby” is commonly defined as being within two minutes of pedestrian travel time between building entrances. Conversions will usually be limited to revised signage. Conversions that are accomplished by signage changes alone shall not be considered renovations. In cases



where conversions do not satisfy the goal of having a GIRR in every UCR-owned building or in a nearby building, construction or renovation of a GIRR must be considered.

- b. *New Construction or Renovation:*** UCR-owned buildings beginning design, for either new construction or renovation, on or after July 1, 2015, shall include at least one GIRR on each floor where restrooms are required or provided in a building. GIRRs on each floor shall be accessible consistent with the California Building Code (CBC). “UCR-owned” includes buildings designed and/or built by third parties that are to become the property of UCR upon completion.
- c. *Restroom Renovations:*** When extensive renovations are made to existing restrooms (i.e. when the construction cost for the renovation exceeds 50% of the restroom replacement cost) or when extensive renovations are made to one or more floors of an existing building (i.e. more than 50% of the replacement cost of the area being renovated) in buildings that do not already have at least one GIRR, the project shall provide a GIRR in the same building.
- d. *Changing Rooms:*** The design of new buildings shall provide for at least one gender-inclusive changing room in each location in the building where locker rooms or changing rooms are provided. The gender-inclusive changing room shall be located within the locker room/changing room facility so the user need not leave the locker room/changing room to use the gender-inclusive changing room. For major renovations, the Campus shall construct at least one gender inclusive private changing room in each location in any building where locker rooms or changing rooms are provided (major renovation is defined as renovation exceeding 50% of the replacement cost of the area being renovated) or when the locker room or changing room is renovated.
- e. *Showers:*** The design of new buildings shall provide for at least one gender-inclusive shower in buildings where showers are provided. If the shower or showers are located within a locker room/changing room facility, the gender inclusive shower(s) shall be located so that the user need not leave the locker room/changing room facility to use the shower. The Campus shall construct at least one gender inclusive shower in each location in any building where showers are provided when a major renovation occurs (major renovation is defined as renovation exceeding 50% of the replacement cost of the area being renovated) or when existing showers are renovated. The shower(s) shall be located within the locker room/changing room facility so that the user need not leave the locker room/changing room facility to use the shower(s).
- f. *Signage:*** Gender inclusive facilities will be identified in a simple manner, utilizing the minimum signage required by the CBC and the 2010 ADA Standards for Accessible Design (ADA). For GIRRs, the required sign on the door shall be a triangle within a circle



of contrasting color, without gender pictograms. The international convention is a white triangle on a blue circle, but ADA-compliant and CBC-compliant signs/colors are acceptable. The CBC-required room identification sign shall provide the minimum required information, including the pictogram for access, if applicable. For GIRRs, the room identification shall be “Restroom”. Signs for changing rooms and shower rooms shall also follow this guidance, as applicable.

- g. Directional signs:** In existing buildings where gender inclusive facilities are not or cannot be provided, the Campus Architect shall direct the installation of at least one directional sign in a conspicuous location, normally near the building’s main entrance and the building restrooms, indicating the location of the nearest gender inclusive facilities.
- h. Hardship:** In instances where hardship may preclude full compliance with this process, campus entities may request that a waiver from the process be approved. Approval authority for these waivers has been delegated in writing from the Chancellor to the Campus Building Official (Campus Architect). The waiver request form is included as Attachment A.
- i. Feedback:** Any concerns, suggestions, or recommendations associated with UCR’s provision of gender inclusive facilities should be submitted to the Campus Architect, via the Office of Architects & Engineers.

## **VI. References**

1. University of California Guidelines for Providing Gender Inclusive Facilities: Effective 7/1/15
2. University of California Facilities Manual RD4.1: Providing Gender Inclusive Facilities
3. UCR Gender Inclusive Facilities Hardship Waiver Request (Attachment A)
4. Model Template for Signs (Attachment B)



## **UCR Gender Inclusive Facilities Hardship Waiver Request**

### **PROCESS**

1. Project proponent completes Waiver Request Form. The Project Manager will provide technical support, as needed.
2. Request is submitted to Campus Building Official (Campus Architect) through the Architects & Engineers office.
3. Review of Request and application of criteria to be completed by “Working Group” consisting of:
  - a. Code Enforcement Representative
  - b. Capital Finance Representative
  - c. A&E Project Team member
  - d. CAS Project Team member
4. “Working Group” makes recommendation with justification to Campus Building Official for approval or denial.
5. Campus Building Official renders decision.
6. CBO decision may be appealed to VC-BAS, whose ruling will be final, and without further appeal.

### **CRITERIA**

- **Building Code Compliance:** Waiver may be considered for instances where, in the judgement of the Campus Building Official (CBO), compliance with GIF provision would unduly compromise provisions of the California Building Code or other applicable provision of law.
  - Access
  - Life/Safety
  - Security
  - Fixture unit requirements(Plumbing Code)
- **Program impacts** – Waiver may be considered upon project proponent’s application where, in the judgement of the CBO, compliance with GIF provision would unduly compromise the core mission of the University by adverse impact on space or functional requirements of the facility.
- **Cost:** Waiver may be considered upon project proponent’s application where, in the judgement of the CBO, compliance with GIF provision would entail consumption of fiscal resources to a degree that would unduly compromise the core mission of the University.
  - Quantitative criteria:
    - For projects with a total budget (GIF compliance not included) of \$100,000 or less, cost impact >10%.
    - For projects with a total budget (GIF compliance not included) of >\$100,000 cost impact >5%.
- **Location:** Waiver may be considered upon application where, in the judgement of the CBO, compliance with GIF provision is unnecessary based on availability of convenient access to existing GIF facility.



## Gender Inclusive Facilities in Renovation Projects

## REQUEST FOR WAIVER BASED ON HARDSHIP

Submit completed form to UCR Architects and Engineers office

Campus	
Project	

Date 

--

## LEGEND

Input cell

Calculation

## PROJECT COST

Construction cost of overall project

\$	
----	--

Construction cost of inclusive restroom work (new or remodeled single-occupancy restroom or remodeled multi-occupancy restroom)

\$	
----	--

Percentage of restroom cost/overall project construction cost

--

## OCCUPANT LOAD &amp; FIXTURE COUNTS

Occupant load of building

Occupants 

--

<sup>1,2,4</sup> **Required** number of gender specific toilet/urinal fixtures**Existing** number of gender specific toilet/urinal fixtures

Number of gender specific fixtures inc. new inclusive restroom(s)

Deficit (if any) with new inclusive restrooms and fixtures

MEN	
TOILETS & URINALS	LAVATORIES

WOMEN	
TOILETS	LAVATORIES

## PROXIMITY

Are there other inclusive restrooms in this building?

If YES, indicate distance to nearest inclusive restroom in building

<sup>3</sup> If NO, indicate location of nearest inclusive restroom

YES or NO

Travel distance in feet

Travel distance in feet between building entries

Travel distance-- number of floors

Pedestrian travel time between building entries

## HARDSHIP

If space will be reassigned from programmatic or other dedicated use to construct the inclusive restroom(s), describe secondary effects of constructing restroom in this location

(Describe)
------------

## INTENT

If inclusive restroom cannot be provided in this location, describe the proposed alternate solution and how it meets the spirit and intent of the inclusive restrooms guidelines?

(Describe)
------------

## NOTES

<sup>1</sup> "Separate" refers to California Code of Regulations, Title 24, Part 6--California Plumbing Code, Section 422.2, Separate Facilities: "Separate toilet facilities shall be provided for each sex." See also Table 422.1 of the plumbing code for fixture count requirements.

<sup>2</sup> Include additional code-triggered required separate fixtures that must be added by the work of the new project, if any.

<sup>3</sup> Pedestrian travel time is encouraged to be less than 2 minutes between building entrances to avoid extending break times and provide equivalent facilities

<sup>4</sup> Modify form as needed if assessing changing rooms or showers



## Signage Guidelines - Gender Inclusive Facilities

Updated 6/23/2020



Directional Signage – to be used if no gender inclusive facilities are available in a building.



Restroom Door Sign – Details on Page 2



Restroom Room Sign – Details on Page 3

All signs shall meet ADA and CBC Standards.



# CBC/ADA Door Signage

## SIGN SPECIFICATIONS

### 1. SIGN PANEL SUBSTRATE

Finish Size: 9"H x 10 1/2"W  
Material: 1/4" Plaskolite Non-Glare Clear Acrylic (P99)  
Backpaint: Matthews Paint to Match 311-307 Charcoal Grey (Satin Finish)  
Edge Finish: Milled & Unpainted

### 2. SIGN PANEL SUBSTRATE

Finish Size: 12"H x 12"W  
Material: 1/4" Plaskolite Non-Glare Clear Acrylic (P99)  
Backpaint: Matthews MAP-LVS202 White (Satin Finish)  
Edge Finish: Milled & Unpainted

### 3. SYMBOL

Material: Second-Surface Vinyl To Match 311-307 Charcoal Grey (Opaque)  
Height: 5 1/2" Tall

### 4. SYMBOL

Material: Second-Surface 3M #7725-10 Opaque White Vinyl  
Height: 5 1/2" Tall

### 5. ADHESIVE / TAPE FOR COMPONENTS

Tape: Thin DT Tape

### 6. MOUNTING

Tape: 1/16" Thick Double Sided Foam Tape & Silicone Adhesive

### INSTALLATION PLACEMENT

Height: 60" Bottom of Highest Tactile Letters / 48" AFF Min. to Bottom of Braille  
Placement: 9" OC of Tactile Characters From Opening of Door  
Location: Adjacent to Latch Side of Door. Refer to CSB Installation Standards

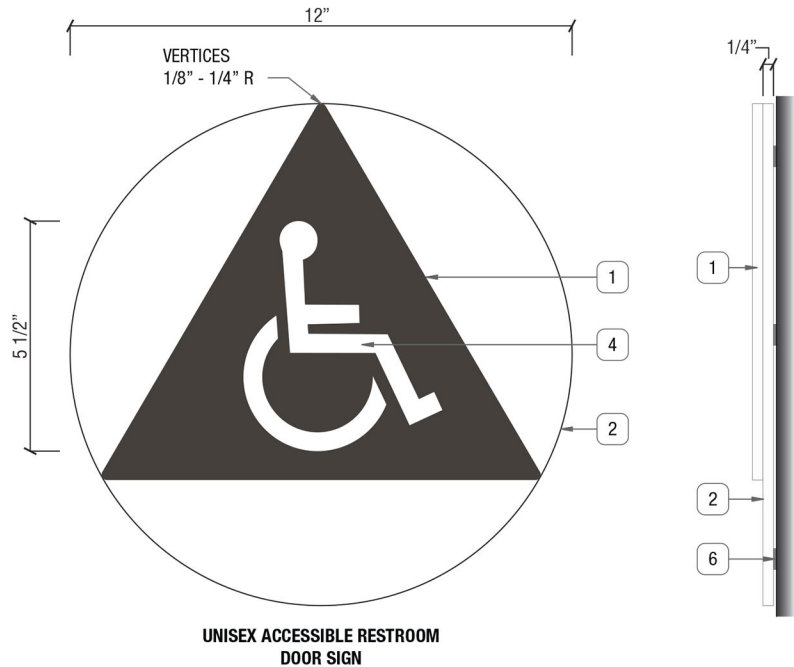

SIGN TYPE - GENDER INCLUSIVE  
RESTROOM

B

SIDE VIEW

SCALE: 3" = 1'-0"

### COLOR LEGEND

WHITE	WHITE - MATTHEWS PAINT MAP-LVS202 (SATIN FINISH) / 3M #7725-10 OPAQUE WHITE VINYL
CHARCOAL GREY	CHARCOAL GREY - 311-307 CHARCOAL GREY - VINYL / MATTHEWS PAINT TO MATCH (SATIN FINISH)





**TOTAL QTY. : 8**



**ELEVATION**

**A** SCALE: HALF-SIZE

**Ⓟ SIDE VIEW**

**B** SCALE: HALF-SIZE

**COLOR LEGEND**

- |   |  |
|---|--|
|  | <b>WHITE</b> - MATTHEWS PAINT MAP-LVS202 (SATIN FINISH)  |
|  | <b>CHARCOAL GREY</b> - TACTILE: 311-307 CHARCOAL GREY / MATTHEWS PAINT TO MATCH (SATIN FINISH) |
|  | <b>#4 BRUSHED FINISH</b> (HORIZONTAL GRAIN)  |



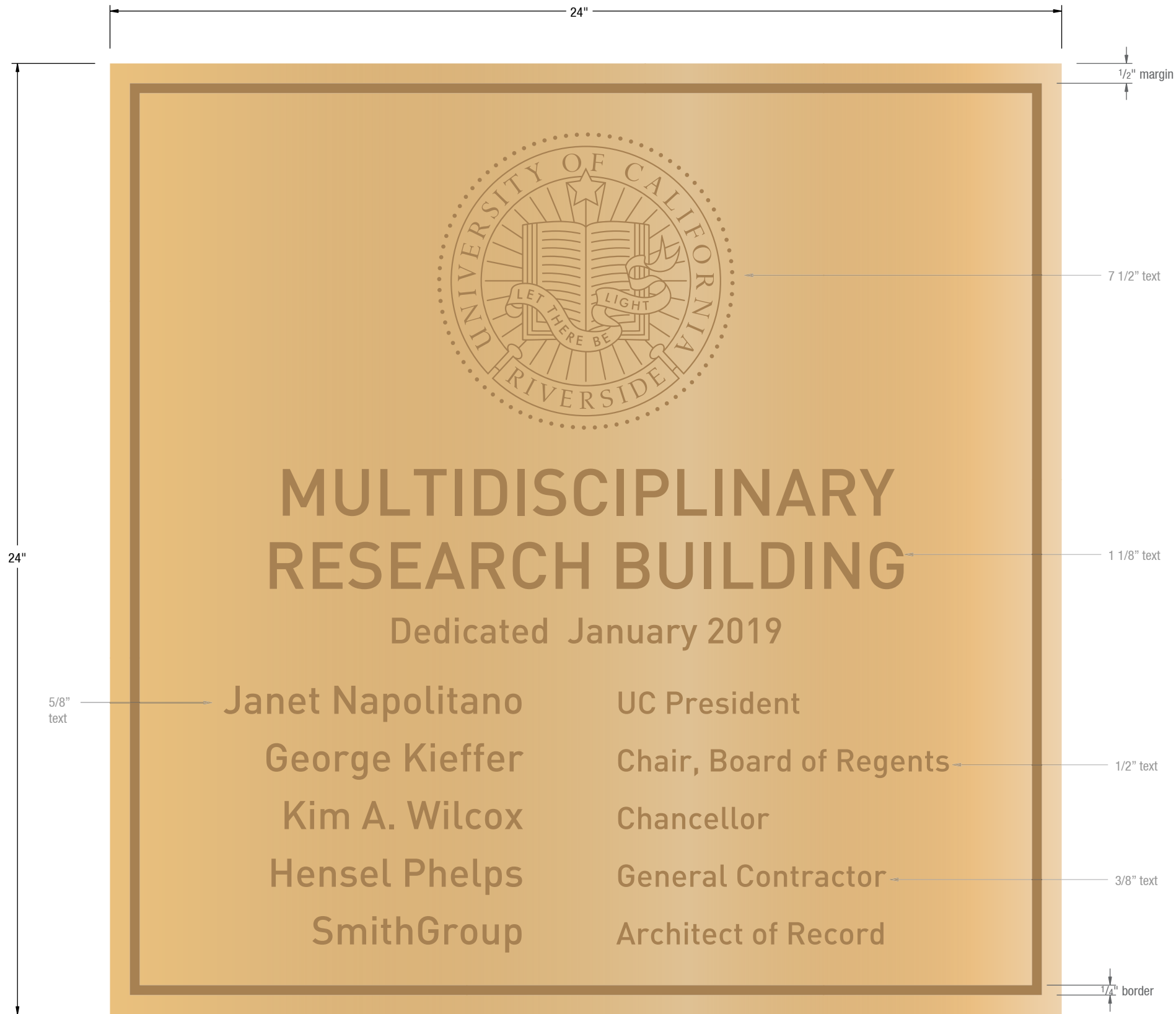

**A** FRONT ELEVATION  
SCALE 1:3

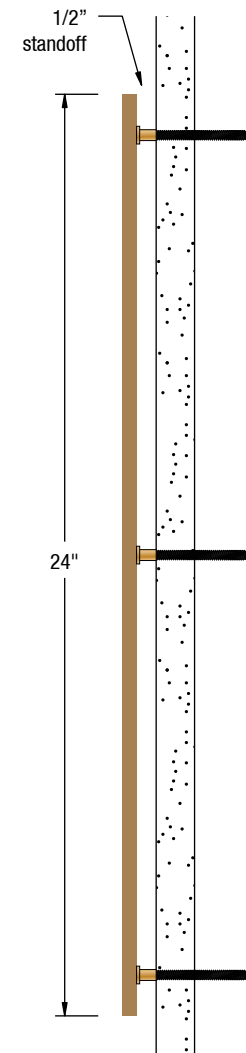

**B** SIDE SECTION  
SCALE 1:5

#### SIGN SPECIFICATIONS

##### 1. SIGN PANEL SUBSTRATE

Finish Sizes:  
- 12" H x 18" W  
Material: Cast Bronze (horizontal grain)  
Return: 5/16"

##### 2. TEXT

Finish: Natural Satin (horizontal grain)  
Clear Coat: Semi-Gloss  
Recessed Texture: Sand  
Recessed Paint Fill: 0312 Medium Bronze  
Fonts: DIN Medium  
Brushed Bronze = Raised  
Text = Recessed

##### 3. MOUNTING

Studs: 10/24 Blind Stud - 2" length  
Standoffs: 1/2"  
Border: 1/8" Outline  
Edges: Square  
Mounting Pattern: Yes

##### 4. MOUNTING SURFACE

Brick

**Cast Bronze with Recessed Text.  
Paint filled medium bronze text.**



**Material**  
Grain Runs Horizontal  
On Finish Product



**Paint Fill**

**C** FINISH  
SCALE: NTS

FILE PATH Q:\UCR MRB1\20180426 UCR Contract\Renderings, Submittals & PDFs\Submittals\UCR MRB1\_SignSubmittal



CONTACT	DRAWN BY	CLIENT / PROJECT	DATE	SHEET TITLE	SHEET
Albuquerque / Phoenix P 505.888.2901 ext 109 F 505.888.2902 csbsigns.com	Lawrence Spingola Lawrence Spingola@csbsigns.com This artwork and design is owned by Century Sign Builders unless expressly stated. Use of this document or the design shown here without permission is prohibited.	Client / GC: Hensel Phelps Project: University of California, Riverside - MRB1 <b>APPROVAL REQUIRED FOR PRODUCTION</b>	Modification Date: November 29, 2018 9:10 AM  SIGNATURE / DATE	Sign Type PLQ Building Dedication Plaque	27



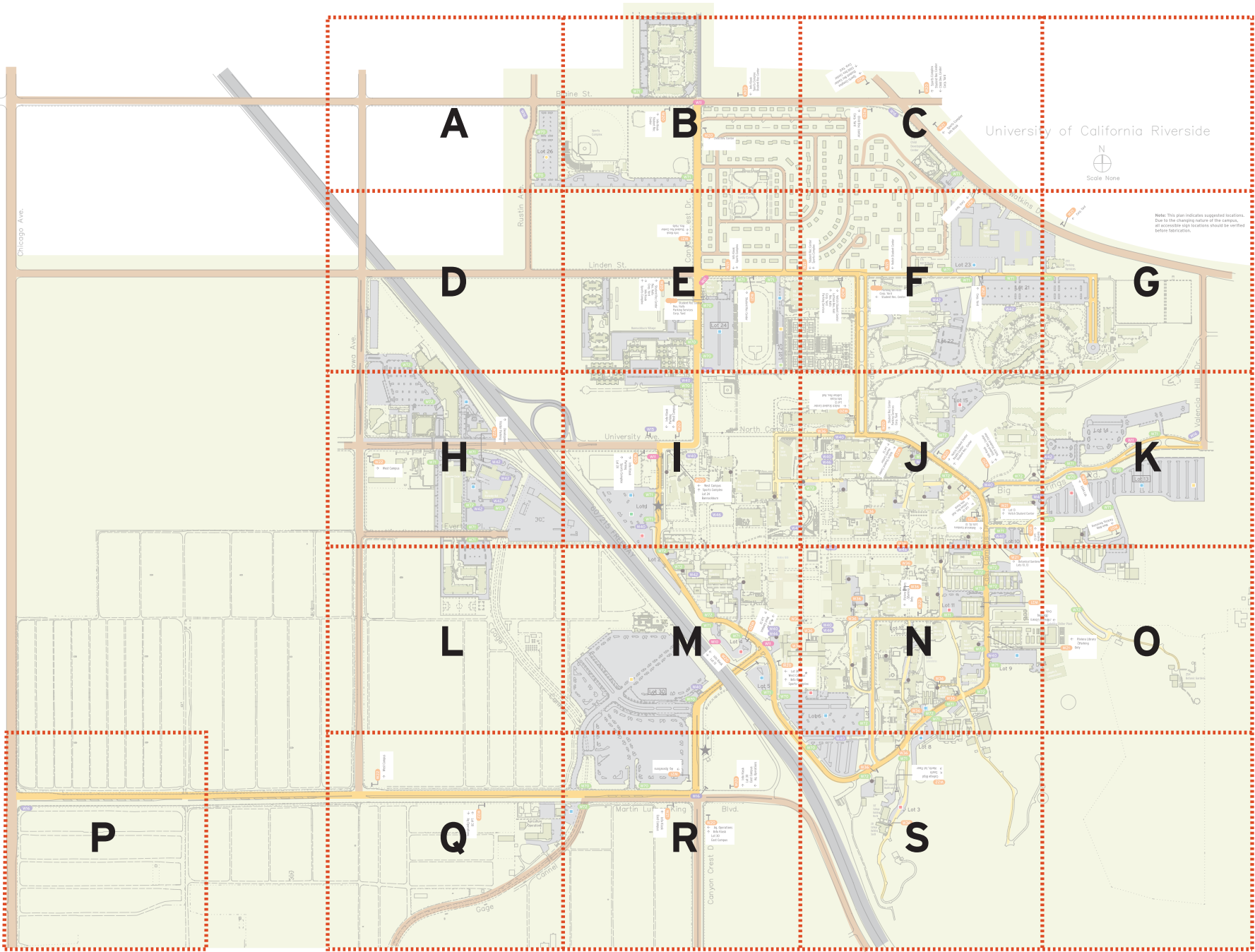



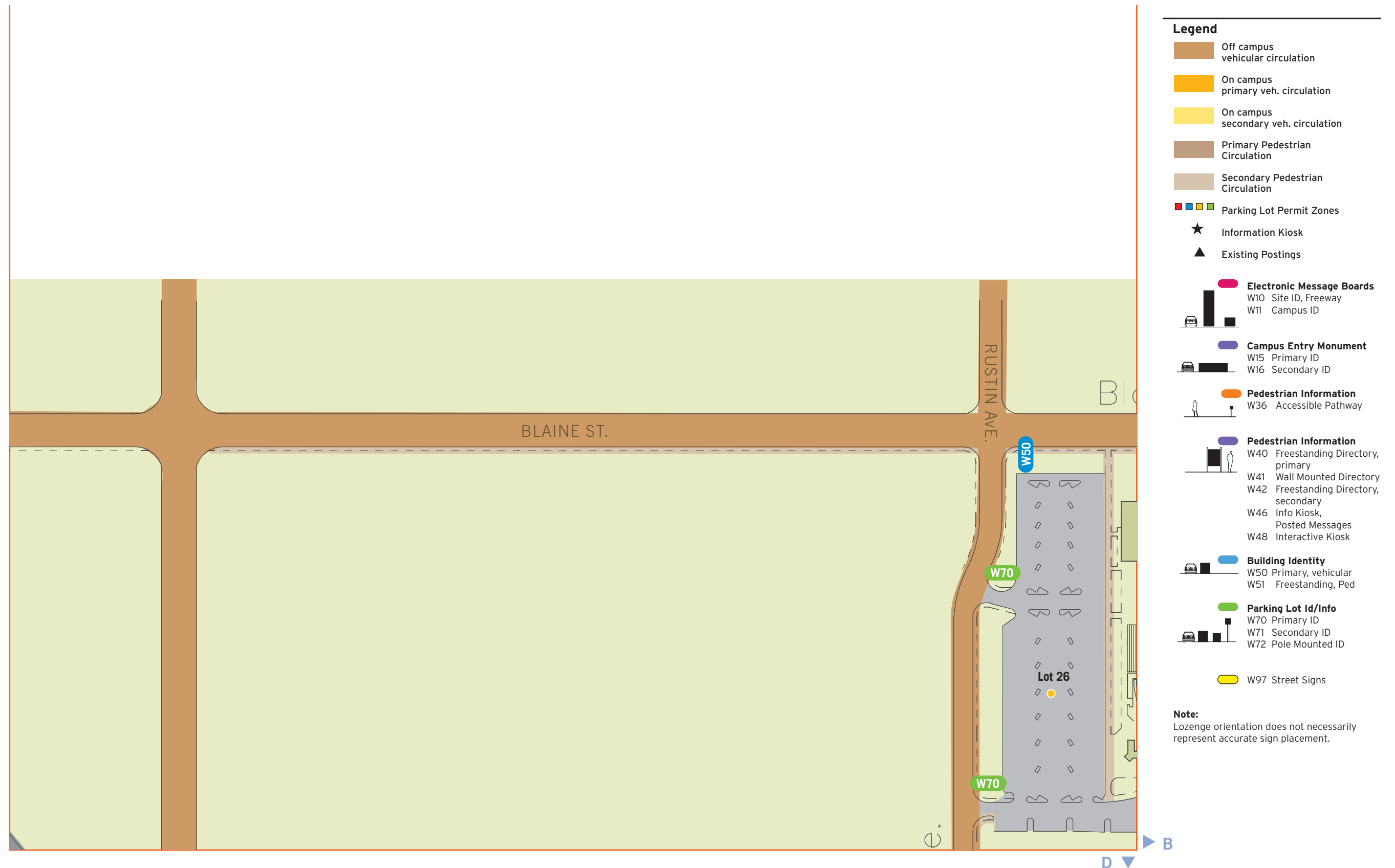



A



**Legend**

- Off campus vehicular circulation
- On campus primary veh. circulation
- On campus secondary veh. circulation
- Primary Pedestrian Circulation
- Secondary Pedestrian Circulation
- Parking Lot Permit Zones
- Information Kiosk
- Existing Postings
- Electronic Message Boards**  
W10 Site ID, Freeway  
W11 Campus ID
- Campus Entry Monument**  
W15 Primary ID  
W16 Secondary ID
- Pedestrian Information**  
W36 Accessible Pathway
- Pedestrian Information**  
W40 Freestanding Directory, primary  
W41 Wall Mounted Directory  
W42 Freestanding Directory, secondary  
W46 Info Kiosk, Posted Messages  
W48 Interactive Kiosk
- Building Identity**  
W50 Primary, vehicular  
W51 Freestanding, Ped
- Parking Lot Id/Info**  
W70 Primary ID  
W71 Secondary ID  
W72 Pole Mounted ID
- W97 Street Signs

**Note:**  
Lozenge orientation does not necessarily represent accurate sign placement.

E

C



B ◀

- Legend**
- Off campus vehicular circulation
  - On campus primary veh. circulation
  - On campus secondary veh. circulation
  - Primary Pedestrian Circulation
  - Secondary Pedestrian Circulation
  - Parking Lot Permit Zones
  - Information Kiosk
  - Existing Postings
  - Electronic Message Boards**
    - W10 Site ID, Freeway
    - W11 Campus ID
  - Campus Entry Monument**
    - W15 Primary ID
    - W16 Secondary ID
  - Pedestrian Information**
    - W36 Accessible Pathway
  - Pedestrian Information**
    - W40 Freestanding Directory, primary
    - W41 Wall Mounted Directory
    - W42 Freestanding Directory, secondary
    - W46 Info Kiosk, Posted Messages
    - W48 Interactive Kiosk
  - Building Identity**
    - W50 Primary, vehicular
    - W51 Freestanding, Ped
  - Parking Lot Id/Info**
    - W70 Primary ID
    - W71 Secondary ID
    - W72 Pole Mounted ID
  - W97 Street Signs

**Note:**  
Lozenge orientation does not necessarily represent accurate sign placement.



Universi

F ▼



▲ A

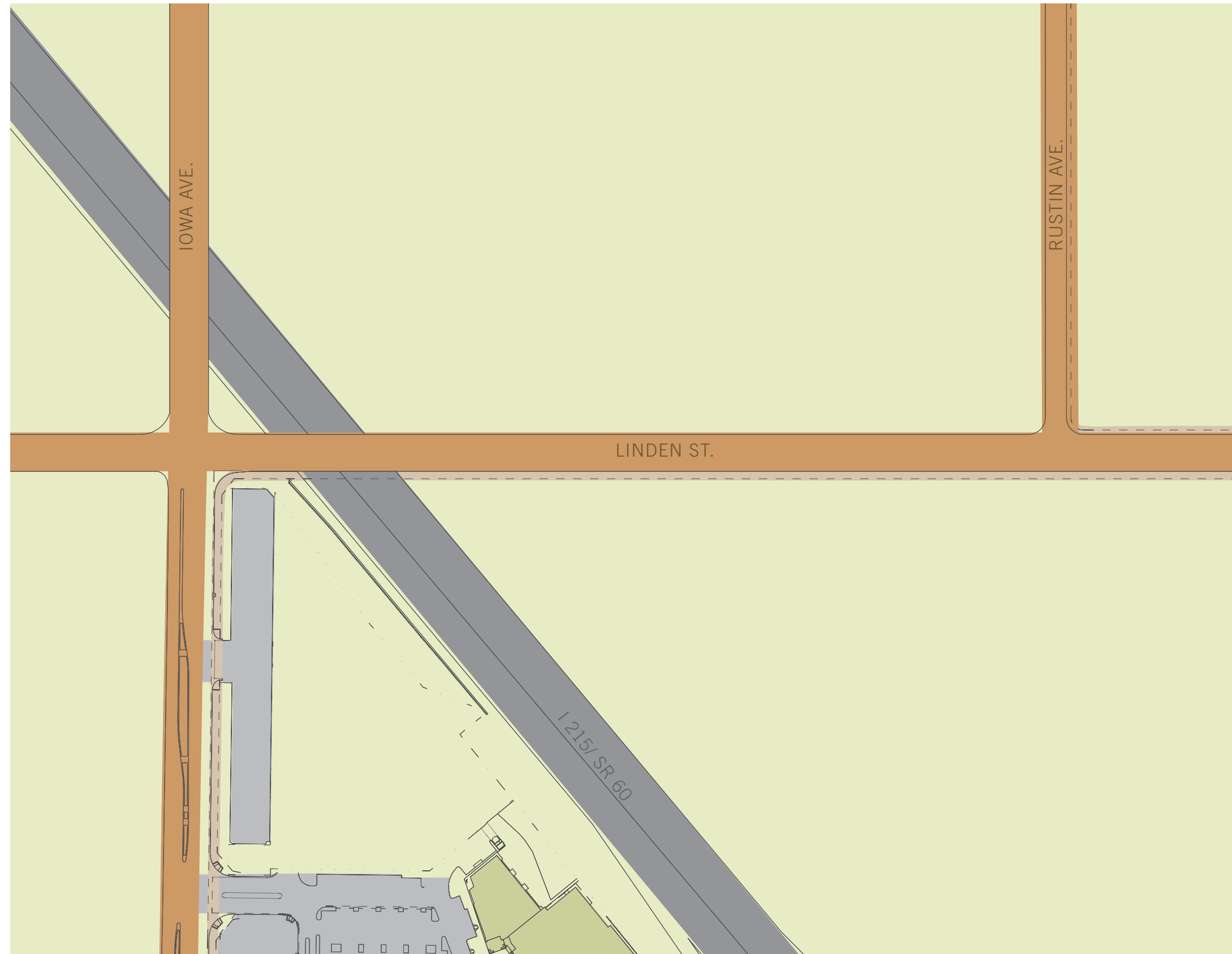

H ▼ E

**Legend**

- Off campus vehicular circulation
- On campus primary veh. circulation
- On campus secondary veh. circulation
- Primary Pedestrian Circulation
- Secondary Pedestrian Circulation
- Parking Lot Permit Zones
- Information Kiosk
- Existing Postings
- Electronic Message Boards**  
W10 Site ID, Freeway  
W11 Campus ID
- Campus Entry Monument**  
W15 Primary ID  
W16 Secondary ID
- Pedestrian Information**  
W36 Accessible Pathway
- Pedestrian Information**  
W40 Freestanding Directory, primary  
W41 Wall Mounted Directory  
W42 Freestanding Directory, secondary  
W46 Info Kiosk, Posted Messages  
W48 Interactive Kiosk
- Building Identity**  
W50 Primary, vehicular  
W51 Freestanding, Ped
- Parking Lot Id/Info**  
W70 Primary ID  
W71 Secondary ID  
W72 Pole Mounted ID
- W97 Street Signs

**Note:**  
Lozenge orientation does not necessarily represent accurate sign placement.



▲ B  
D ◀



- Legend**
- Off campus vehicular circulation
  - On campus primary veh. circulation
  - On campus secondary veh. circulation
  - Primary Pedestrian Circulation
  - Secondary Pedestrian Circulation
  - Parking Lot Permit Zones
  - Information Kiosk
  - Existing Postings
  - Electronic Message Boards**
    - W10 Site ID, Freeway
    - W11 Campus ID
  - Campus Entry Monument**
    - W15 Primary ID
    - W16 Secondary ID
  - Pedestrian Information**
    - W36 Accessible Pathway
  - Pedestrian Information**
    - W40 Freestanding Directory, primary
    - W41 Wall Mounted Directory
    - W42 Freestanding Directory, secondary
    - W46 Info Kiosk, Posted Messages
    - W48 Interactive Kiosk
  - Building Identity**
    - W50 Primary, vehicular
    - W51 Freestanding, Ped
  - Parking Lot Id/Info**
    - W70 Primary ID
    - W71 Secondary ID
    - W72 Pole Mounted ID
  - W97 Street Signs

**Note:**  
Lozenge orientation does not necessarily represent accurate sign placement.

▶ F  
I ▼



E

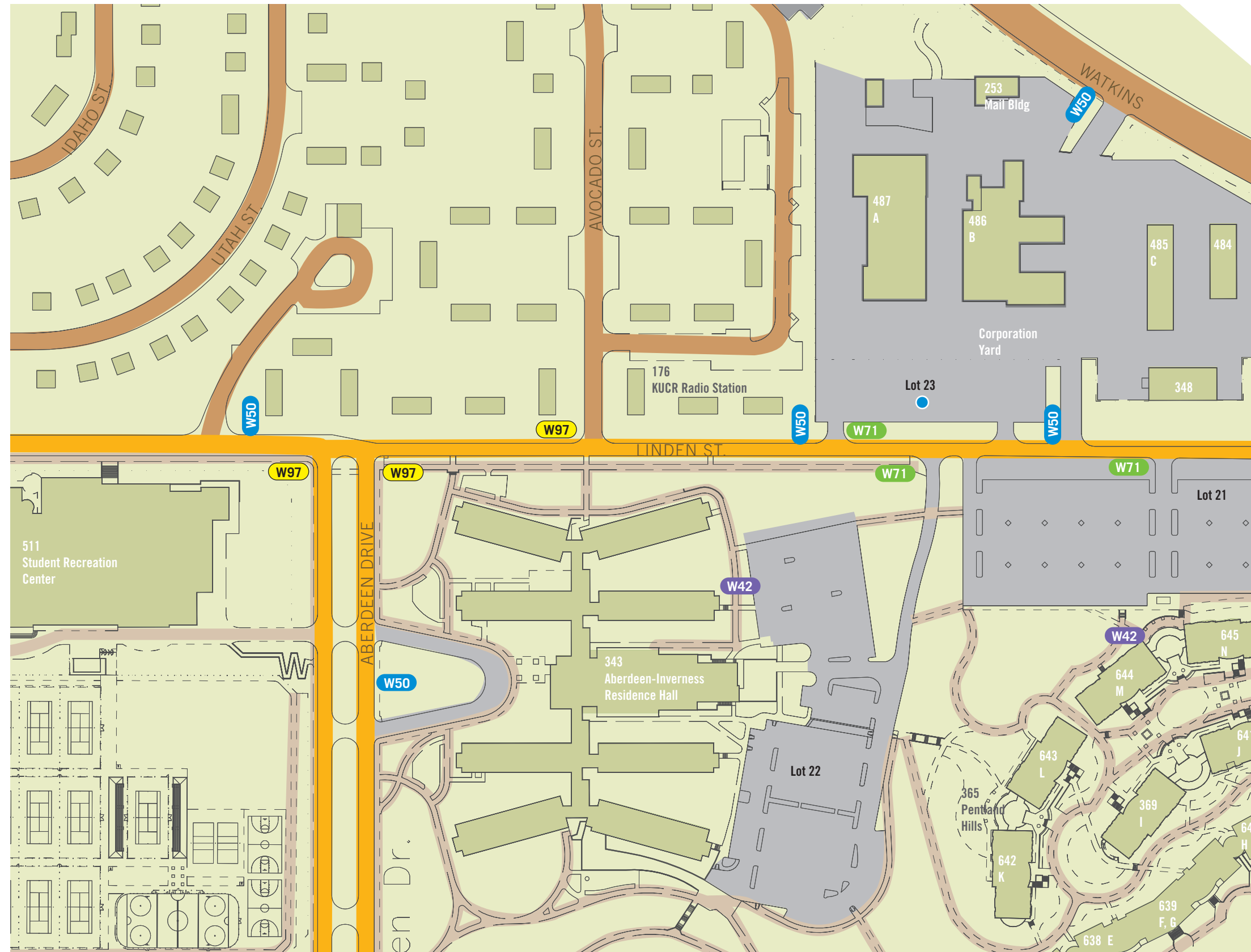

**Legend**

- Off campus vehicular circulation
- On campus primary veh. circulation
- On campus secondary veh. circulation
- Primary Pedestrian Circulation
- Secondary Pedestrian Circulation
- Parking Lot Permit Zones
- Information Kiosk
- Existing Postings
- Electronic Message Boards**  
W10 Site ID, Freeway  
W11 Campus ID
- Campus Entry Monument**  
W15 Primary ID  
W16 Secondary ID
- Pedestrian Information**  
W36 Accessible Pathway
- Pedestrian Information**  
W40 Freestanding Directory, primary  
W41 Wall Mounted Directory  
W42 Freestanding Directory, secondary  
W46 Info Kiosk, Posted Messages  
W48 Interactive Kiosk
- Building Identity**  
W50 Primary, vehicular  
W51 Freestanding, Ped
- Parking Lot Id/Info**  
W70 Primary ID  
W71 Secondary ID  
W72 Pole Mounted ID
- W97 Street Signs

**Note:**  
Lozenge orientation does not necessarily represent accurate sign placement.

J



F ◀



**Legend**

- Off campus vehicular circulation
- On campus primary veh. circulation
- On campus secondary veh. circulation
- Primary Pedestrian Circulation
- Secondary Pedestrian Circulation
- Parking Lot Permit Zones
- Information Kiosk
- Existing Postings
- Electronic Message Boards**  
W10 Site ID, Freeway  
W11 Campus ID
- Campus Entry Monument**  
W15 Primary ID  
W16 Secondary ID
- Pedestrian Information**  
W36 Accessible Pathway
- Pedestrian Information**  
W40 Freestanding Directory, primary  
W41 Wall Mounted Directory  
W42 Freestanding Directory, secondary  
W46 Info Kiosk, Posted Messages  
W48 Interactive Kiosk
- Building Identity**  
W50 Primary, vehicular  
W51 Freestanding, Ped
- Parking Lot Id/Info**  
W70 Primary ID  
W71 Secondary ID  
W72 Pole Mounted ID
- W97 Street Signs

**Note:**  
Lozenge orientation does not necessarily represent accurate sign placement.

K ▼



▲ D

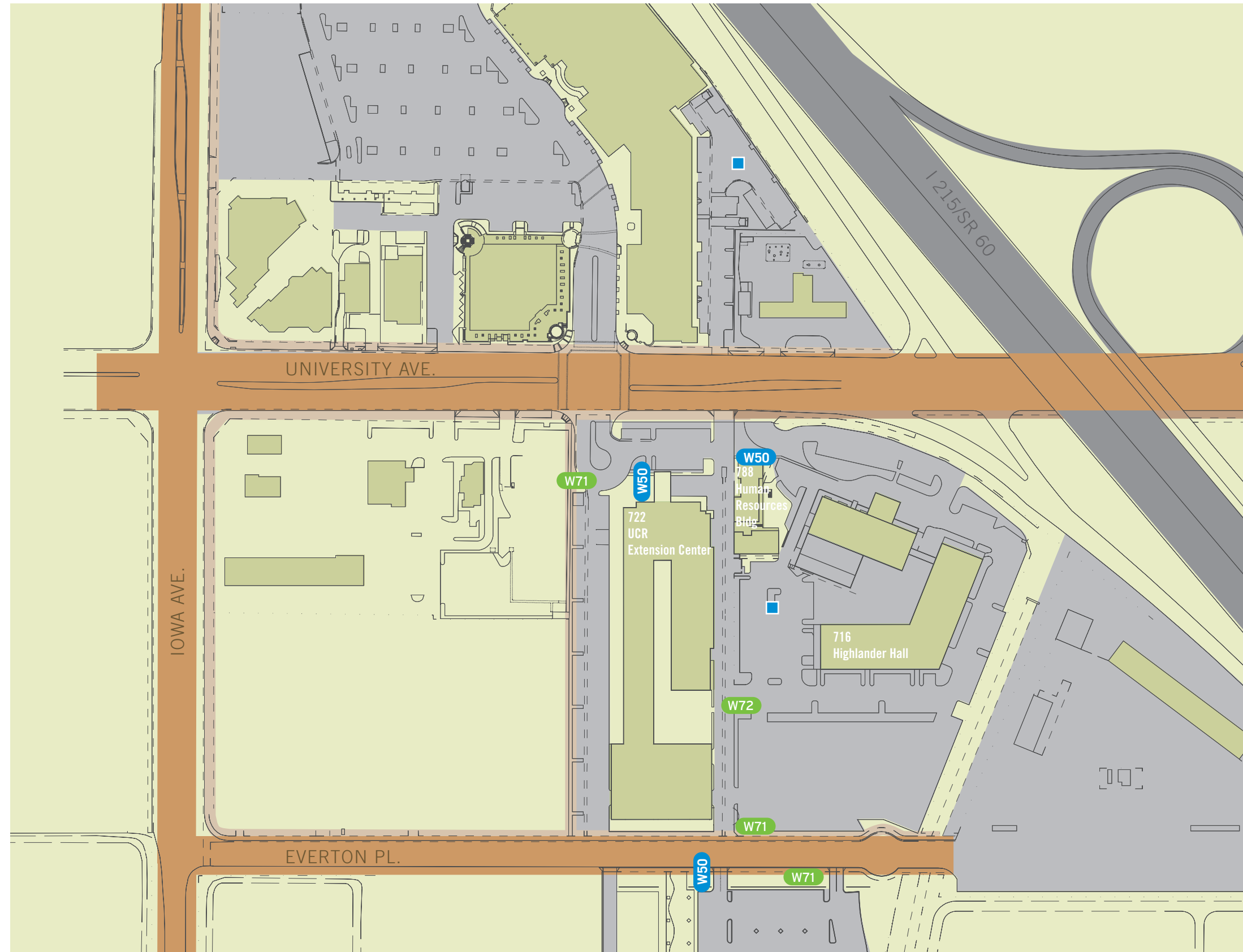

**Legend**

- Off campus vehicular circulation
- On campus primary veh. circulation
- On campus secondary veh. circulation
- Primary Pedestrian Circulation
- Secondary Pedestrian Circulation
- Parking Lot Permit Zones
- Information Kiosk
- Existing Postings
- Electronic Message Boards**  
W10 Site ID, Freeway  
W11 Campus ID
- Campus Entry Monument**  
W15 Primary ID  
W16 Secondary ID
- Pedestrian Information**  
W36 Accessible Pathway
- Pedestrian Information**  
W40 Freestanding Directory, primary  
W41 Wall Mounted Directory  
W42 Freestanding Directory, secondary  
W46 Info Kiosk, Posted Messages  
W48 Interactive Kiosk
- Building Identity**  
W50 Primary, vehicular  
W51 Freestanding, Ped
- Parking Lot Id/Info**  
W70 Primary ID  
W71 Secondary ID  
W72 Pole Mounted ID
- W97 Street Signs

**Note:**  
Lozenge orientation does not necessarily represent accurate sign placement.

▶ I  
L ▼



▲ E  
H ◀



**Legend**

- Off campus vehicular circulation
- On campus primary veh. circulation
- On campus secondary veh. circulation
- Primary Pedestrian Circulation
- Secondary Pedestrian Circulation
- Parking Lot Permit Zones
- Information Kiosk
- Existing Postings
- Electronic Message Boards**  
W10 Site ID, Freeway  
W11 Campus ID
- Campus Entry Monument**  
W15 Primary ID  
W16 Secondary ID
- Pedestrian Information**  
W36 Accessible Pathway
- Pedestrian Information**  
W40 Freestanding Directory, primary  
W41 Wall Mounted Directory  
W42 Freestanding Directory, secondary  
W46 Info Kiosk, Posted Messages  
W48 Interactive Kiosk
- Building Identity**  
W50 Primary, vehicular  
W51 Freestanding, Ped
- Parking Lot Id/Info**  
W70 Primary ID  
W71 Secondary ID  
W72 Pole Mounted ID
- W97 Street Signs

**Note:**  
Lozenge orientation does not necessarily represent accurate sign placement.

▶ J  
M ▼



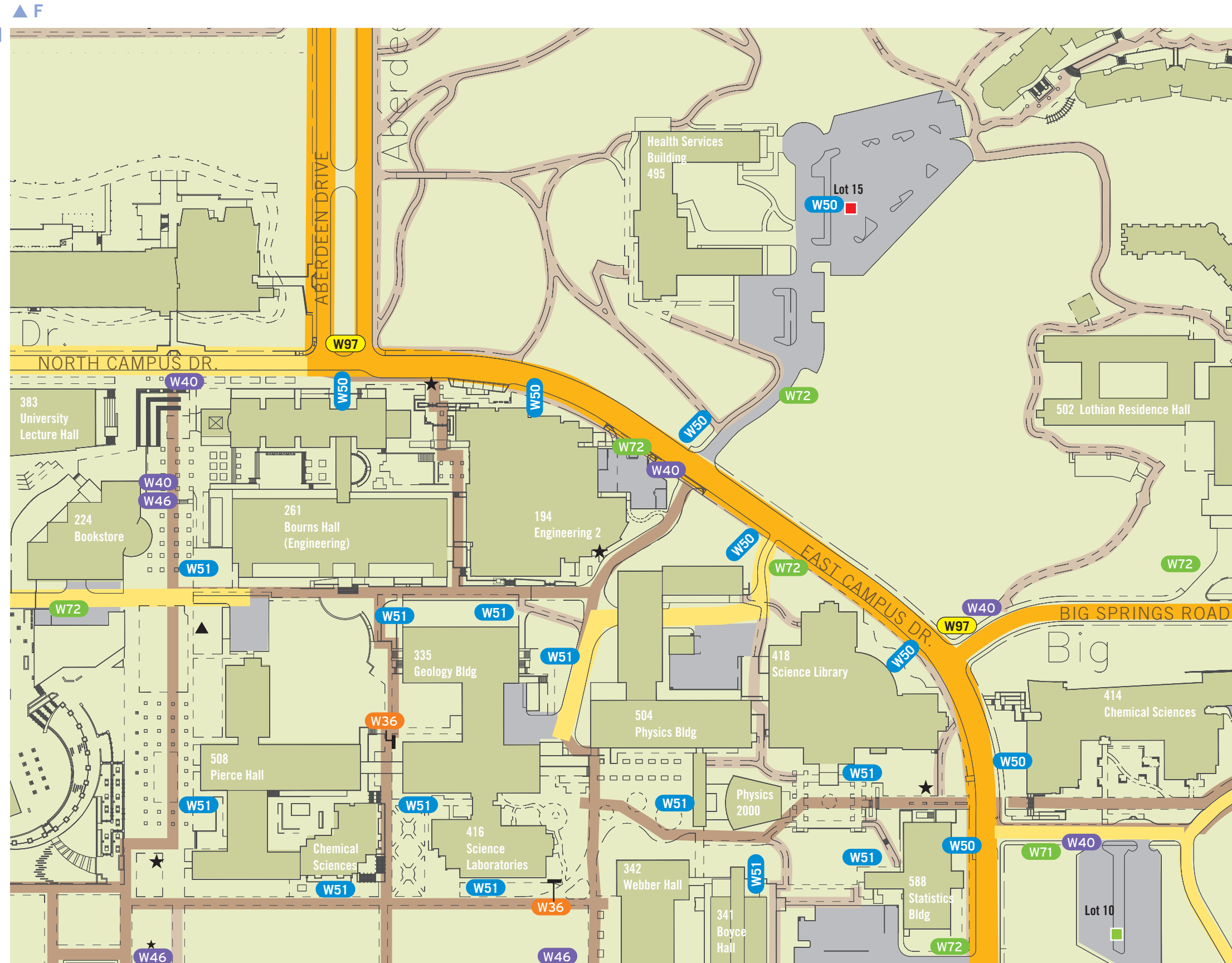

- Legend**
- Off campus vehicular circulation
  - On campus primary veh. circulation
  - On campus secondary veh. circulation
  - Primary Pedestrian Circulation
  - Secondary Pedestrian Circulation
  - Parking Lot Permit Zones
  - Information Kiosk
  - Existing Postings
  - Electronic Message Boards**
    - W10 Site ID, Freeway
    - W11 Campus ID
  - Campus Entry Monument**
    - W15 Primary ID
    - W16 Secondary ID
  - Pedestrian Information**
    - W36 Accessible Pathway
  - Pedestrian Information**
    - W40 Freestanding Directory, primary
    - W41 Wall Mounted Directory
    - W42 Freestanding Directory, secondary
    - W46 Info Kiosk, Posted Messages
    - W48 Interactive Kiosk
  - Building Identity**
    - W50 Primary, vehicular
    - W51 Freestanding, Ped
  - Parking Lot Id/Info**
    - W70 Primary ID
    - W71 Secondary ID
    - W72 Pole Mounted ID
  - W97 Street Signs

**Note:**  
Lozenge orientation does not necessarily represent accurate sign placement.



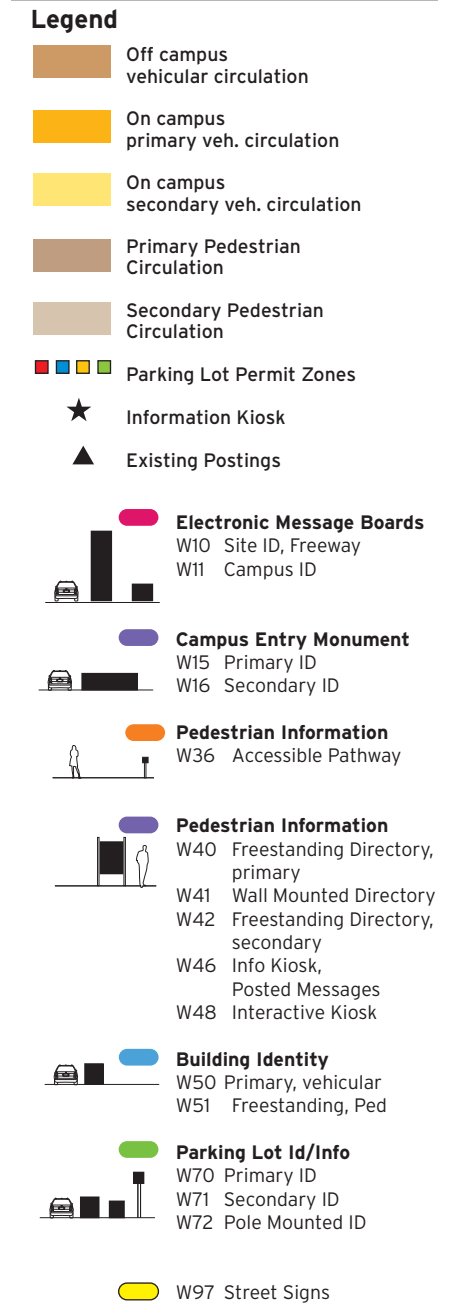
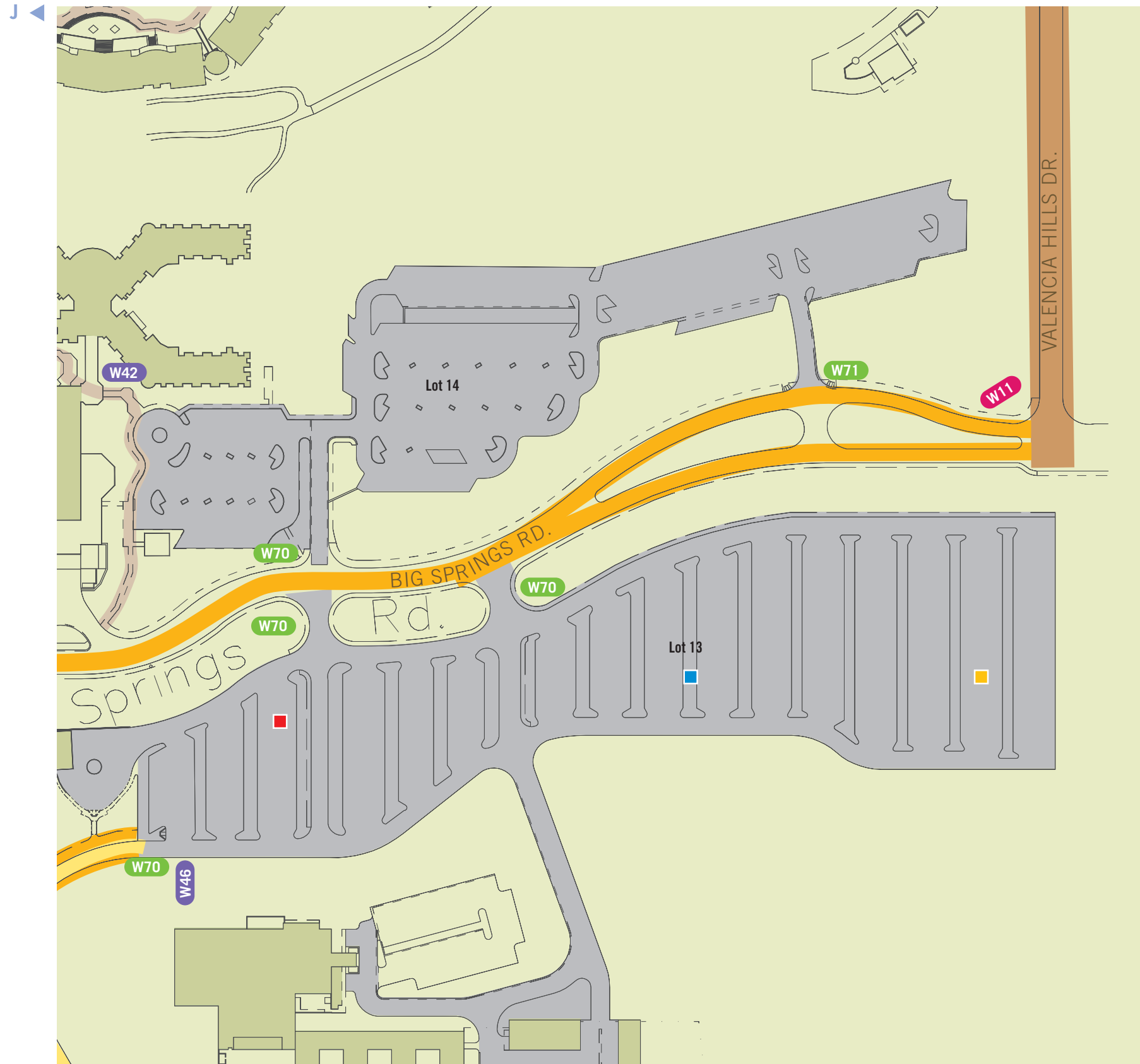

**Note:**  
Lozenge orientation does not necessarily represent accurate sign placement.



▲ H

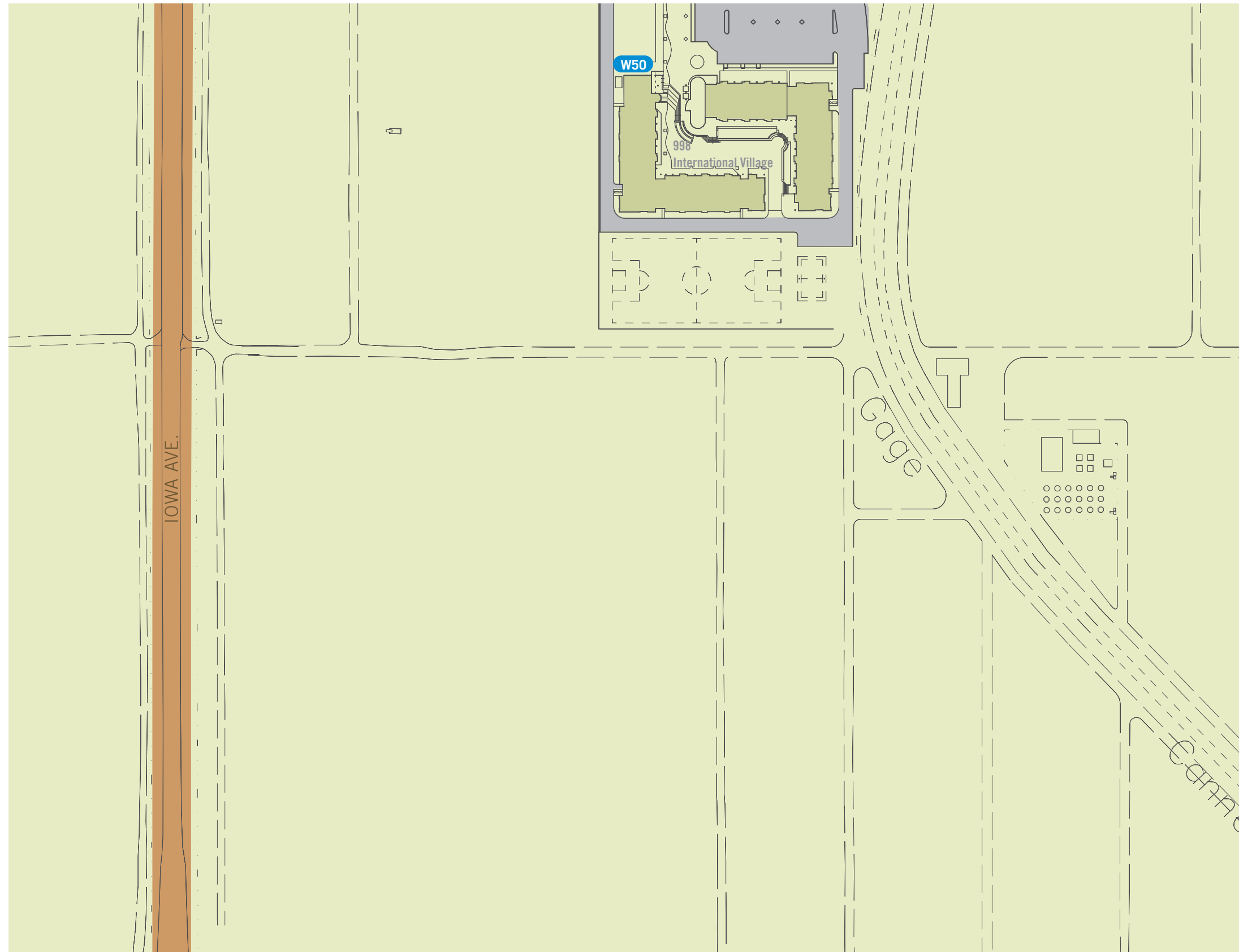

**Legend**

- Off campus vehicular circulation
- On campus primary veh. circulation
- On campus secondary veh. circulation
- Primary Pedestrian Circulation
- Secondary Pedestrian Circulation
- Parking Lot Permit Zones
- Information Kiosk
- Existing Postings
- Electronic Message Boards**  
W10 Site ID, Freeway  
W11 Campus ID
- Campus Entry Monument**  
W15 Primary ID  
W16 Secondary ID
- Pedestrian Information**  
W36 Accessible Pathway
- Pedestrian Information**  
W40 Freestanding Directory, primary  
W41 Wall Mounted Directory  
W42 Freestanding Directory, secondary  
W46 Info Kiosk, Posted Messages  
W48 Interactive Kiosk
- Building Identity**  
W50 Primary, vehicular  
W51 Freestanding, Ped
- Parking Lot Id/Info**  
W70 Primary ID  
W71 Secondary ID  
W72 Pole Mounted ID
- W97 Street Signs

**Note:**  
Lozenge orientation does not necessarily represent accurate sign placement.

► M  
P ▼





**Legend**

- Off campus vehicular circulation
- On campus primary veh. circulation
- On campus secondary veh. circulation
- Primary Pedestrian Circulation
- Secondary Pedestrian Circulation
- Parking Lot Permit Zones
- Information Kiosk
- Existing Postings
- Electronic Message Boards**  
W10 Site ID, Freeway  
W11 Campus ID
- Campus Entry Monument**  
W15 Primary ID  
W16 Secondary ID
- Pedestrian Information**  
W36 Accessible Pathway
- Pedestrian Information**  
W40 Freestanding Directory, primary  
W41 Wall Mounted Directory  
W42 Freestanding Directory, secondary  
W46 Info Kiosk, Posted Messages  
W48 Interactive Kiosk
- Building Identity**  
W50 Primary, vehicular  
W51 Freestanding, Ped
- Parking Lot Id/Info**  
W70 Primary ID  
W71 Secondary ID  
W72 Pole Mounted ID
- W97 Street Signs

**Note:**  
Lozenge orientation does not necessarily represent accurate sign placement.



▲ J  
M ◀



**Legend**

- Off campus vehicular circulation
- On campus primary veh. circulation
- On campus secondary veh. circulation
- Primary Pedestrian Circulation
- Secondary Pedestrian Circulation
- Parking Lot Permit Zones
- Information Kiosk
- Existing Postings
- Electronic Message Boards**  
W10 Site ID, Freeway  
W11 Campus ID
- Campus Entry Monument**  
W15 Primary ID  
W16 Secondary ID
- Pedestrian Information**  
W36 Accessible Pathway
- Pedestrian Information**  
W40 Freestanding Directory, primary  
W41 Wall Mounted Directory  
W42 Freestanding Directory, secondary  
W46 Info Kiosk, Posted Messages  
W48 Interactive Kiosk
- Building Identity**  
W50 Primary, vehicular  
W51 Freestanding, Ped
- Parking Lot Id/Info**  
W70 Primary ID  
W71 Secondary ID  
W72 Pole Mounted ID
- W97 Street Signs

**Note:**  
Lozenge orientation does not necessarily represent accurate sign placement.

▶ 0  
S ▼



▲ K



**Legend**

- Off campus vehicular circulation
- On campus primary veh. circulation
- On campus secondary veh. circulation
- Primary Pedestrian Circulation
- Secondary Pedestrian Circulation
- Parking Lot Permit Zones
- Information Kiosk
- Existing Postings
- Electronic Message Boards**  
W10 Site ID, Freeway  
W11 Campus ID
- Campus Entry Monument**  
W15 Primary ID  
W16 Secondary ID
- Pedestrian Information**  
W36 Accessible Pathway
- Pedestrian Information**  
W40 Freestanding Directory, primary  
W41 Wall Mounted Directory  
W42 Freestanding Directory, secondary  
W46 Info Kiosk, Posted Messages  
W48 Interactive Kiosk
- Building Identity**  
W50 Primary, vehicular  
W51 Freestanding, Ped
- Parking Lot Id/Info**  
W70 Primary ID  
W71 Secondary ID  
W72 Pole Mounted ID
- W97 Street Signs

**Note:**  
Lozenge orientation does not necessarily represent accurate sign placement.

T ▼



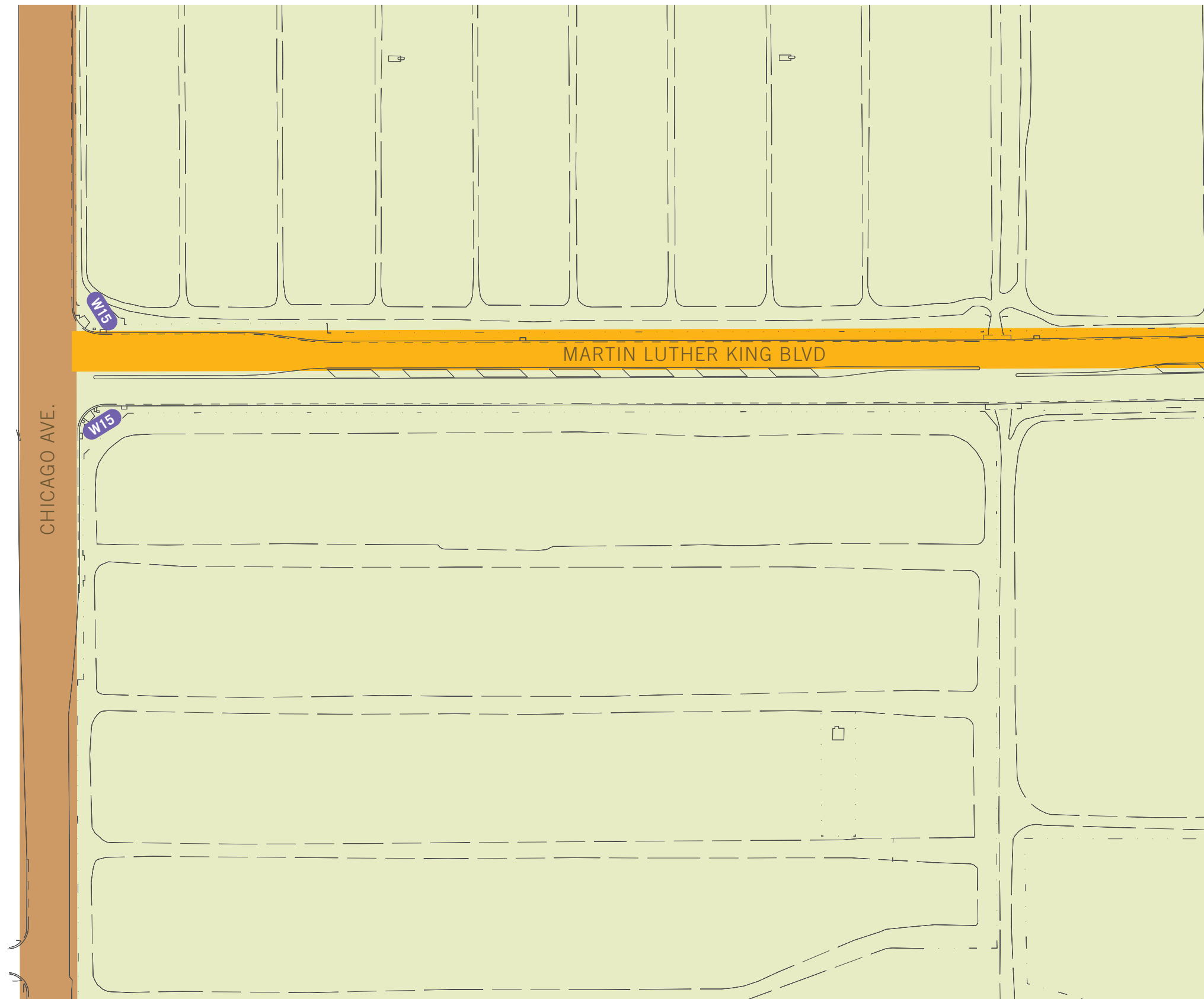

**Legend**

- Off campus vehicular circulation
- On campus primary veh. circulation
- On campus secondary veh. circulation
- Primary Pedestrian Circulation
- Secondary Pedestrian Circulation
- Parking Lot Permit Zones
- Information Kiosk
- Existing Postings
- Electronic Message Boards**  
W10 Site ID, Freeway  
W11 Campus ID
- Campus Entry Monument**  
W15 Primary ID  
W16 Secondary ID
- Pedestrian Information**  
W36 Accessible Pathway
- Pedestrian Information**  
W40 Freestanding Directory, primary  
W41 Wall Mounted Directory  
W42 Freestanding Directory, secondary  
W46 Info Kiosk, Posted Messages  
W48 Interactive Kiosk
- Building Identity**  
W50 Primary, vehicular  
W51 Freestanding, Ped
- Parking Lot Id/Info**  
W70 Primary ID  
W71 Secondary ID  
W72 Pole Mounted ID
- W97 Street Signs

**Note:**  
Lozenge orientation does not necessarily represent accurate sign placement.



▲ M  
Q ◀

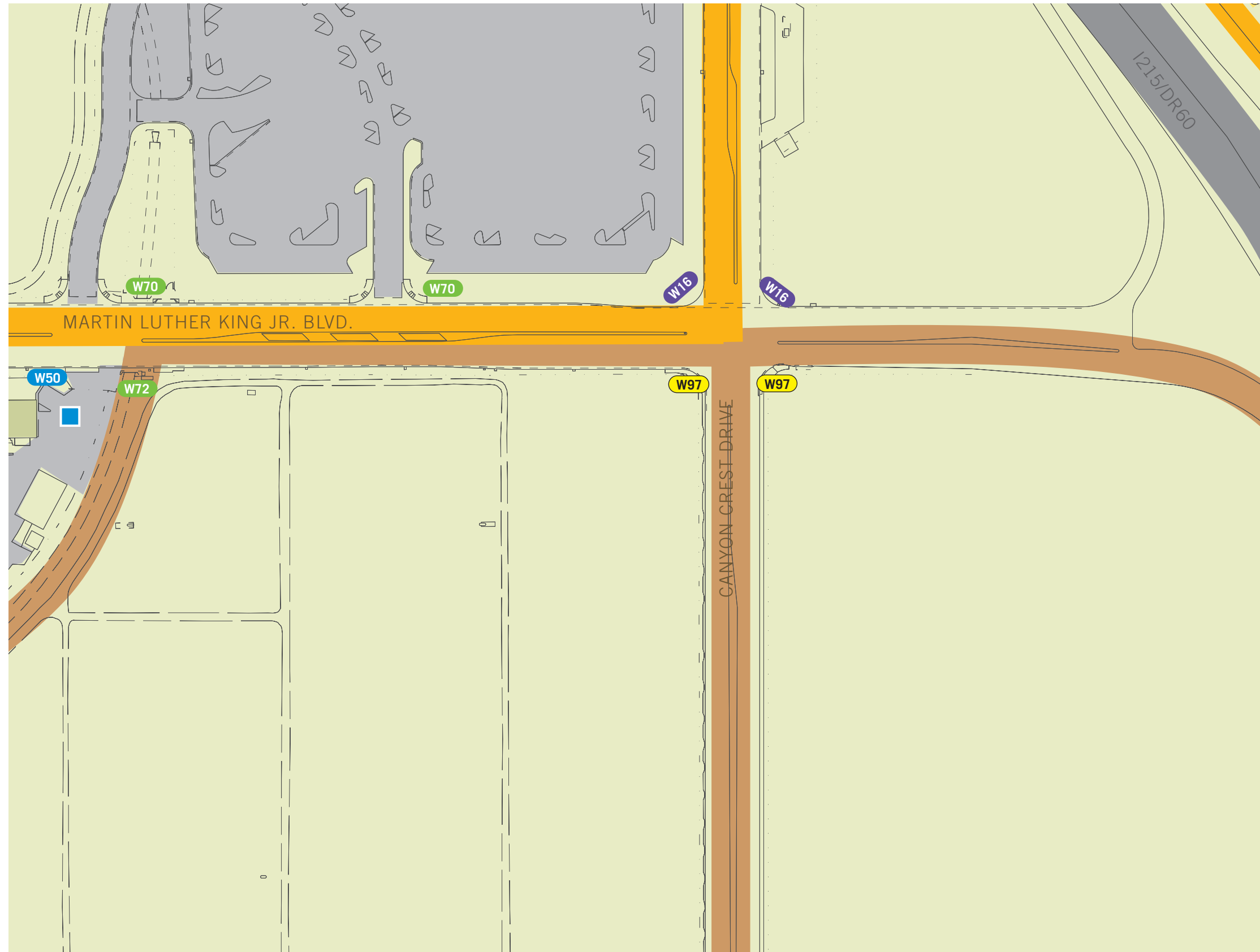

**Legend**

- Off campus vehicular circulation
- On campus primary veh. circulation
- On campus secondary veh. circulation
- Primary Pedestrian Circulation
- Secondary Pedestrian Circulation
- Parking Lot Permit Zones
- Information Kiosk
- Existing Postings
- Electronic Message Boards**  
W10 Site ID, Freeway  
W11 Campus ID
- Campus Entry Monument**  
W15 Primary ID  
W16 Secondary ID
- Pedestrian Information**  
W36 Accessible Pathway
- Pedestrian Information**  
W40 Freestanding Directory, primary  
W41 Wall Mounted Directory  
W42 Freestanding Directory, secondary  
W46 Info Kiosk, Posted Messages  
W48 Interactive Kiosk
- Building Identity**  
W50 Primary, vehicular  
W51 Freestanding, Ped
- Parking Lot Id/Info**  
W70 Primary ID  
W71 Secondary ID  
W72 Pole Mounted ID
- W97 Street Signs

**Note:**  
Lozenge orientation does not necessarily represent accurate sign placement.

▶ S



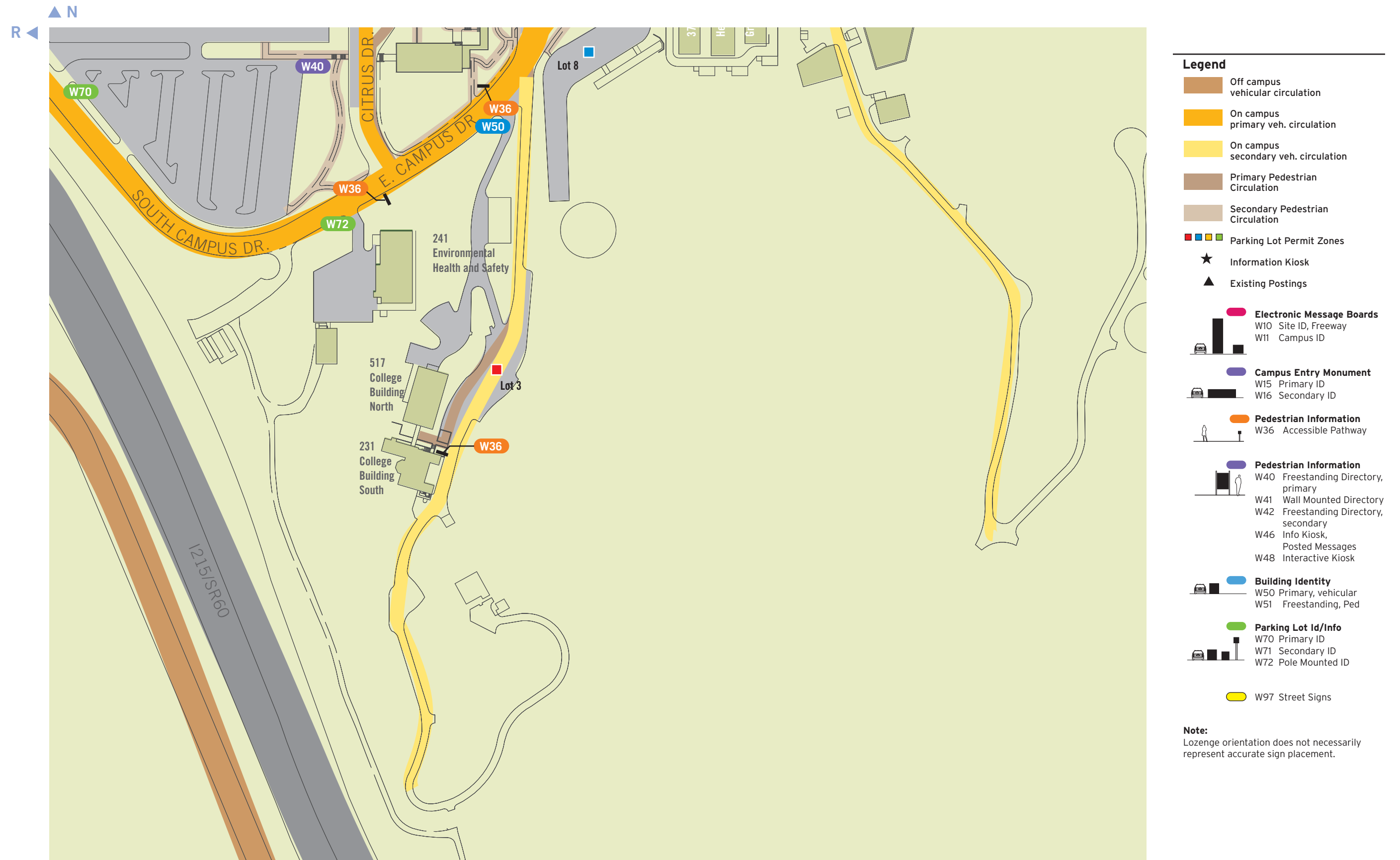



## Location Plans and Messages

In order to provide clarity to the vehicular sign type locations, the following plans only show Vehicular Directional sign types.

Included are the following sign types:

W20

W21

W22

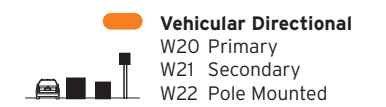



A ◀

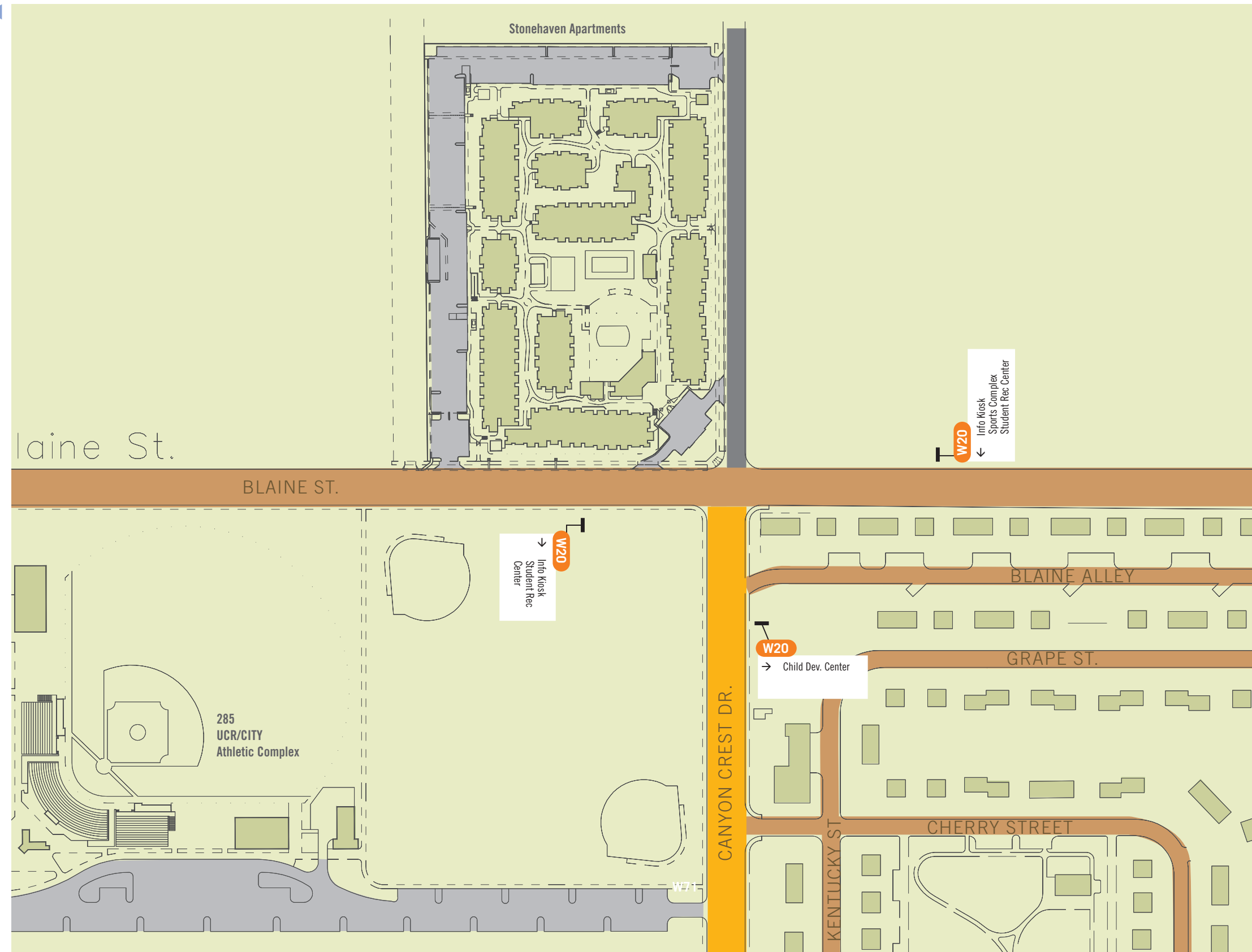

▶ C  
E ▼

**Vehicular Legend**

- Off campus vehicular circulation
- On campus primary veh. circulation
- On campus secondary veh. circulation
- Parking Lot Permit Zones
- Information Kiosk
- Vehicular Directional**
- W20 Primary
- W21 Secondary
- W22 Pole Mounted

**Note:**  
Lozenge orientation does not necessarily represent accurate sign placement.

**Vehicular Destinations**

**Direct from Perimeter of Campus**

- Info Kiosk
- Botanical Gardens
- University Theater

**Direct from 2-3 decision points away**

- Child Dev. Center
- Corporation Yard
- East Campus
- Lothian Hall
- Parking Lot 10
- Parking Lot 13
- Parking Lot 24
- Parking Lot 30
- Parking Services
- Res. Halls
- Sports Complex
- Student Rec Center
- Health Services
- West Campus

**Direct from 1 decision point away**

- Ag. Operations
- Bannockburn
- Biomedical Teaching C omplex
- Riviera Library Parking
- USDA Lab



B ◀

**Vehicular Legend**

- Off campus vehicular circulation
- On campus primary veh. circulation
- On campus secondary veh. circulation
- Parking Lot Permit Zones
- Information Kiosk

- Vehicular Directional**
- W20 Primary
  - W21 Secondary
  - W22 Pole Mounted

**Note:**  
Lozenge orientation does not necessarily represent accurate sign placement.

**Vehicular Destinations**

**Direct from Perimeter of Campus**

Info Kiosk  
Botanical Gardens  
University Theater

**Direct from 2-3 decision points away**

Child Dev. Center  
Corporation Yard  
East Campus  
Lothian Hall  
Parking Lot 10  
Parking Lot 13  
Parking Lot 24  
Parking Lot 30  
Parking Services  
Res. Halls  
Sports Complex  
Student Rec Center  
Health Services  
West Campus

**Direct from 1 decision point away**

Ag. Operations  
Bannockburn  
Biomedical Teaching C omplex  
Riviera Library Parking  
USDA Lab



Universi

F ▼



▲ B  
D ◀



### Vehicular Legend

- Off campus vehicular circulation
- On campus primary veh. circulation
- On campus secondary veh. circulation
- Parking Lot Permit Zones
- ★ Information Kiosk

- Vehicular Directional
- W20 Primary
- W21 Secondary
- W22 Pole Mounted

**Note:**  
Lozenge orientation does not necessarily represent accurate sign placement.

### Vehicular Destinations

#### Direct from Perimeter of Campus

Info Kiosk  
Botanical Gardens  
University Theater

#### Direct from 2-3 decision points away

Child Dev. Center  
Corporation Yard  
East Campus  
Lothian Hall  
Parking Lot 10  
Parking Lot 13  
Parking Lot 24  
Parking Lot 30  
Parking Services  
Res. Halls  
Sports Complex  
Student Rec Center  
Health Services  
West Campus

#### Direct from 1 decision point away

Ag. Operations  
Bannockburn  
Biomedical Teaching C omplex  
Riviera Library Parking  
USDA Lab

▶ F  
I ▼



▲ C  
E ◀



**Vehicular Legend**

- Off campus vehicular circulation
- On campus primary veh. circulation
- On campus secondary veh. circulation
- Parking Lot Permit Zones
- Information Kiosk

- Vehicular Directional**
- W20 Primary
- W21 Secondary
- W22 Pole Mounted

**Note:**  
Lozenge orientation does not necessarily represent accurate sign placement.

**Vehicular Destinations**

**Direct from Perimeter of Campus**

Info Kiosk  
Botanical Gardens  
University Theater

**Direct from 2-3 decision points away**

Child Dev. Center  
Corporation Yard  
East Campus  
Lothian Hall  
Parking Lot 10  
Parking Lot 13  
Parking Lot 24  
Parking Lot 30  
Parking Services  
Res. Halls  
Sports Complex  
Student Rec Center  
Health Services  
West Campus

**Direct from 1 decision point away**

Ag. Operations  
Bannockburn  
Biomedical Teaching C omplex  
Riviera Library Parking  
USDA Lab

▶ G  
J ▼



F ◀

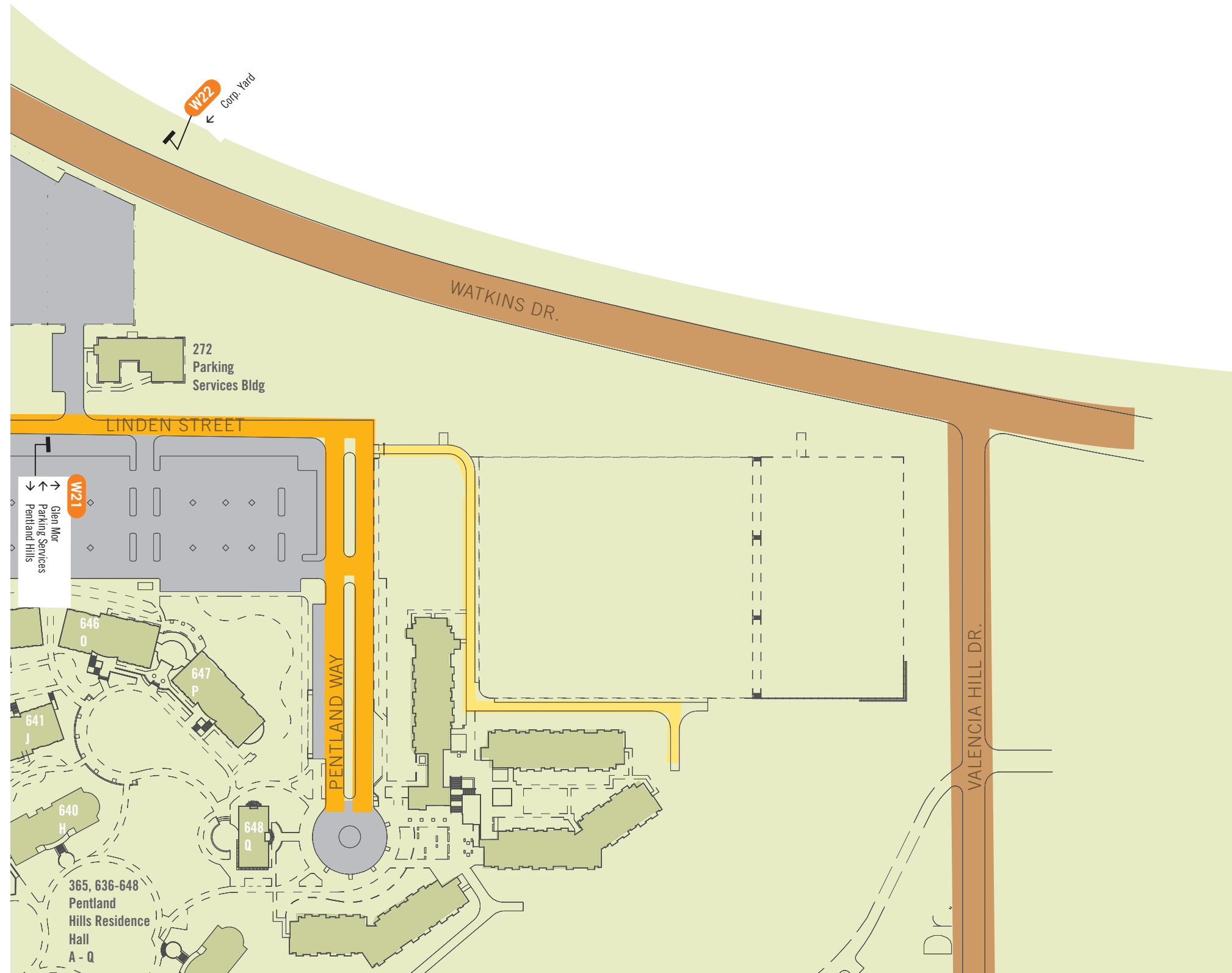

**Vehicular Legend**

- Off campus vehicular circulation
- On campus primary veh. circulation
- On campus secondary veh. circulation
- Parking Lot Permit Zones
- ★ Information Kiosk

- Vehicular Directional**
- W20 Primary
- W21 Secondary
- W22 Pole Mounted

**Note:**  
Lozenge orientation does not necessarily represent accurate sign placement.

**Vehicular Destinations**

**Direct from Perimeter of Campus**

Info Kiosk  
Botanical Gardens  
University Theater

**Direct from 2-3 decision points away**

Child Dev. Center  
Corporation Yard  
East Campus  
Lothian Hall  
Parking Lot 10  
Parking Lot 13  
Parking Lot 24  
Parking Lot 30  
Parking Services  
Res. Halls  
Sports Complex  
Student Rec Center  
Health Services  
West Campus

**Direct from 1 decision point away**

Ag. Operations  
Bannockburn  
Biomedical Teaching C omplex  
Riviera Library Parking  
USDA Lab

K ▼



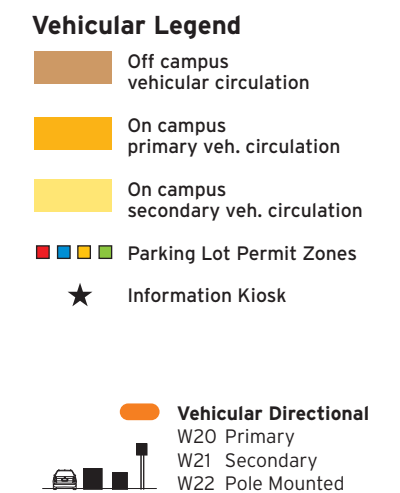

**Note:**  
Lozenge orientation does not necessarily represent accurate sign placement.

### Vehicular Destinations

### Direct from Perimeter of Campus

Info Kiosk  
Botanical Gardens  
University Theater

**Direct from 2-3 decision points away**

Child Dev. Center  
Corporation Yard  
East Campus  
Lothian Hall  
Parking Lot 10  
Parking Lot 13  
Parking Lot 24  
Parking Lot 30  
Parking Services  
Res. Halls  
Sports Complex  
Student Rec Center  
Health Services  
West Campus

**Direct from 1 decision point away**

Ag. Operations  
Bannockburn  
Biomedical Teaching Complex  
Riviera Library Parking  
USDA Lab



▲ E  
H ◀

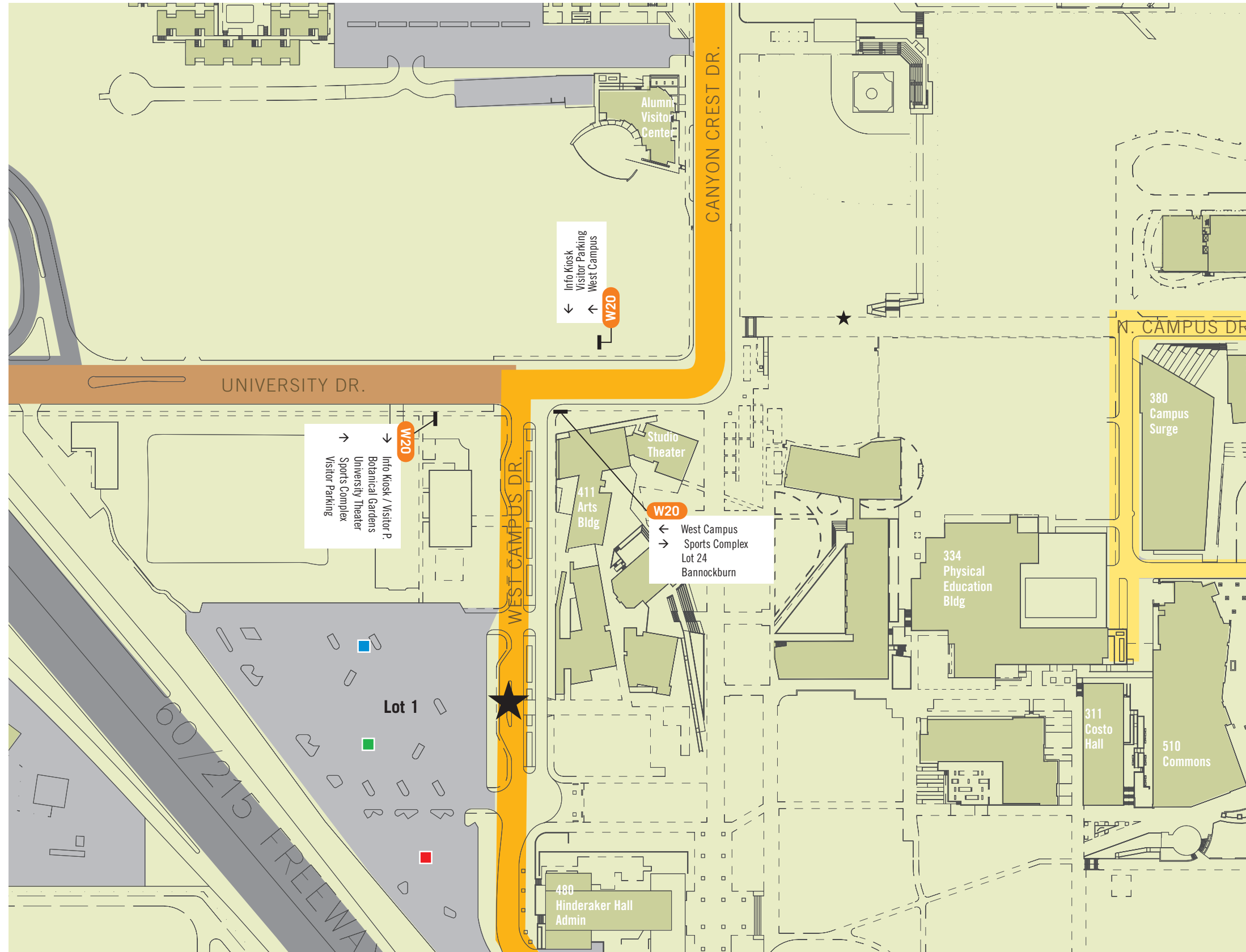

**Vehicular Legend**

- Off campus vehicular circulation
- On campus primary veh. circulation
- On campus secondary veh. circulation
- Parking Lot Permit Zones
- Information Kiosk
- Vehicular Directional**  
W20 Primary  
W21 Secondary  
W22 Pole Mounted

**Note:**  
Lozenge orientation does not necessarily represent accurate sign placement.

**Vehicular Destinations**

**Direct from Perimeter of Campus**

Info Kiosk  
Botanical Gardens  
University Theater

**Direct from 2-3 decision points away**

Child Dev. Center  
Corporation Yard  
East Campus  
Lothian Hall  
Parking Lot 10  
Parking Lot 13  
Parking Lot 24  
Parking Lot 30  
Parking Services  
Res. Halls  
Sports Complex  
Student Rec Center  
Health Services  
West Campus

**Direct from 1 decision point away**

Ag. Operations  
Bannockburn  
Biomedical Teaching C omplex  
Riviera Library Parking  
USDA Lab

▶ J  
M ▼



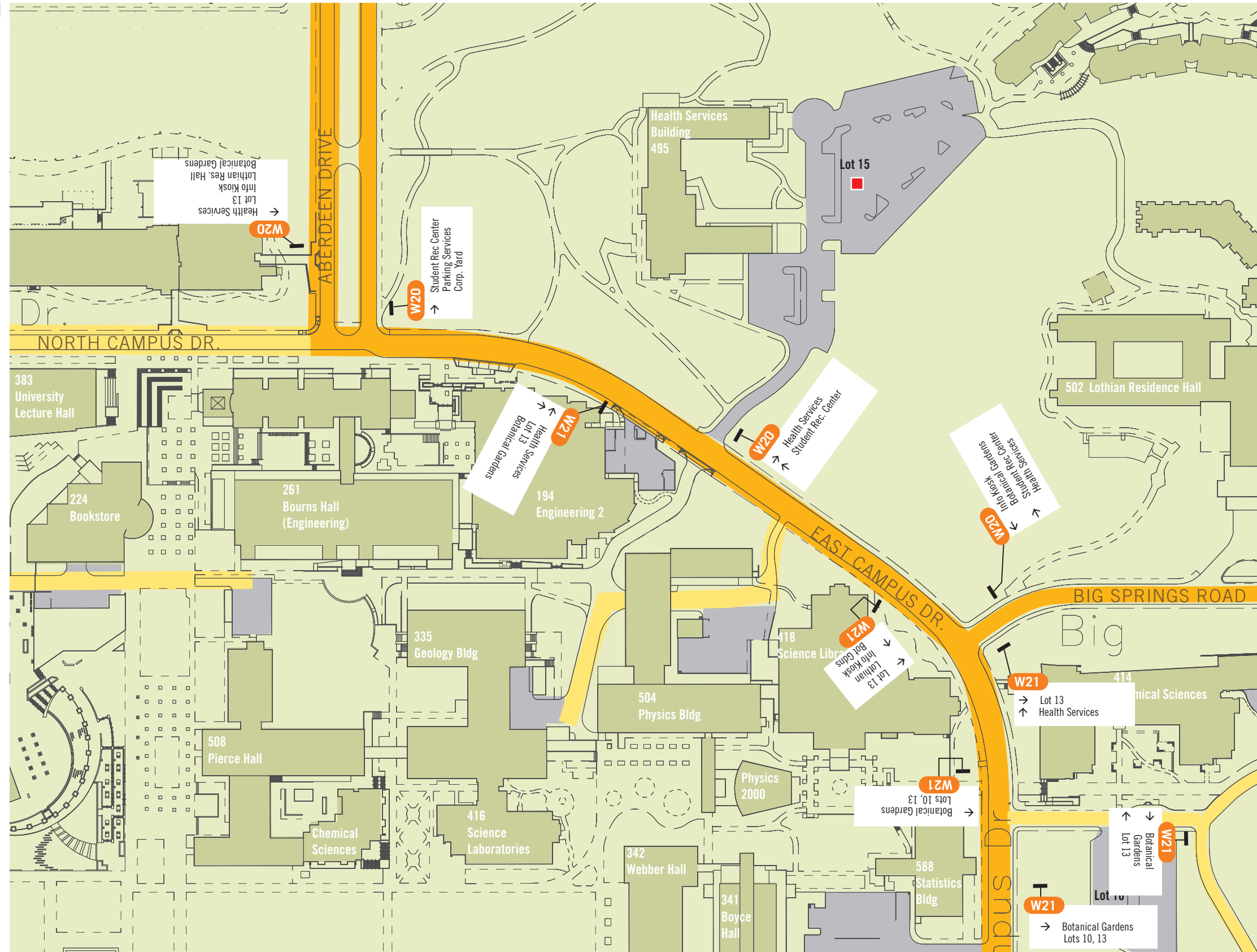

**Vehicular Legend**

- Off campus vehicular circulation
- On campus primary veh. circulation
- On campus secondary veh. circulation
- Parking Lot Permit Zones
- Information Kiosk
- Vehicular Directional**  
 W20 Primary  
 W21 Secondary  
 W22 Pole Mounted

**Note:**  
Lozenge orientation does not necessarily represent accurate sign placement.

**Vehicular Destinations**

**Direct from Perimeter of Campus**

Info Kiosk  
Botanical Gardens  
University Theater

**Direct from 2-3 decision points away**

Child Dev. Center  
Corporation Yard  
East Campus  
Lothian Hall  
Parking Lot 10  
Parking Lot 13  
Parking Lot 24  
Parking Lot 30  
Parking Services  
Res. Halls  
Sports Complex  
Student Rec Center  
Health Services  
West Campus

**Direct from 1 decision point away**

Ag. Operations  
Bannockburn  
Biomedical Teaching C omplex  
Riviera Library Parking  
USDA Lab



**Vehicular Legend**

- Off campus vehicular circulation
- On campus primary veh. circulation
- On campus secondary veh. circulation
- Parking Lot Permit Zones
- Information Kiosk

- Vehicular Directional**
- W20 Primary
- W21 Secondary
- W22 Pole Mounted

**Note:**  
Lozenge orientation does not necessarily represent accurate sign placement.

**Vehicular Destinations****Direct from Perimeter of Campus**

Info Kiosk  
Botanical Gardens  
University Theater

**Direct from 2-3 decision points away**

Child Dev. Center  
Corporation Yard  
East Campus  
Lothian Hall  
Parking Lot 10  
Parking Lot 13  
Parking Lot 24  
Parking Lot 30  
Parking Services  
Res. Halls  
Sports Complex  
Student Rec Center  
Health Services  
West Campus

**Direct from 1 decision point away**

Ag. Operations  
Bannockburn  
Biomedical Teaching C omplex  
Riviera Library Parking  
USDA Lab



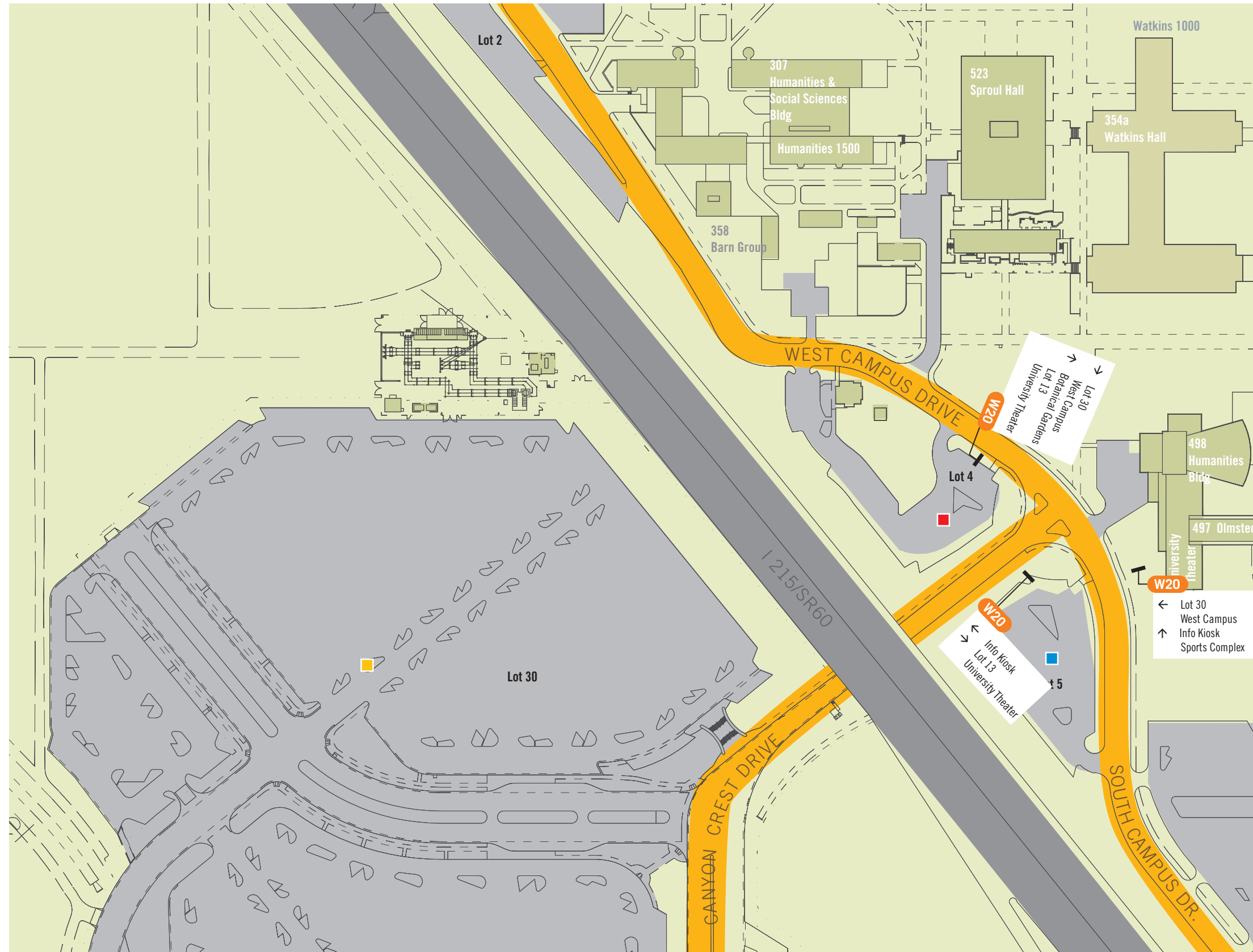

### Vehicular Legend

- Off campus vehicular circulation
- On campus primary veh. circulation
- On campus secondary veh. circulation
- Parking Lot Permit Zones
- ★ Information Kiosk

- Vehicular Directional
- W20 Primary
- W21 Secondary
- W22 Pole Mounted

**Note:**  
Lozenge orientation does not necessarily represent accurate sign placement.

### Vehicular Destinations

#### Direct from Perimeter of Campus

Info Kiosk  
Botanical Gardens  
University Theater

#### Direct from 2-3 decision points away

Child Dev. Center  
Corporation Yard  
East Campus  
Lothian Hall  
Parking Lot 10  
Parking Lot 13  
Parking Lot 24  
Parking Lot 30  
Parking Services  
Res. Halls  
Sports Complex  
Student Rec Center  
Health Services  
West Campus

#### Direct from 1 decision point away

Ag. Operations  
Bannockburn  
Biomedical Teaching C omplex  
Riviera Library Parking  
USDA Lab



J  
M

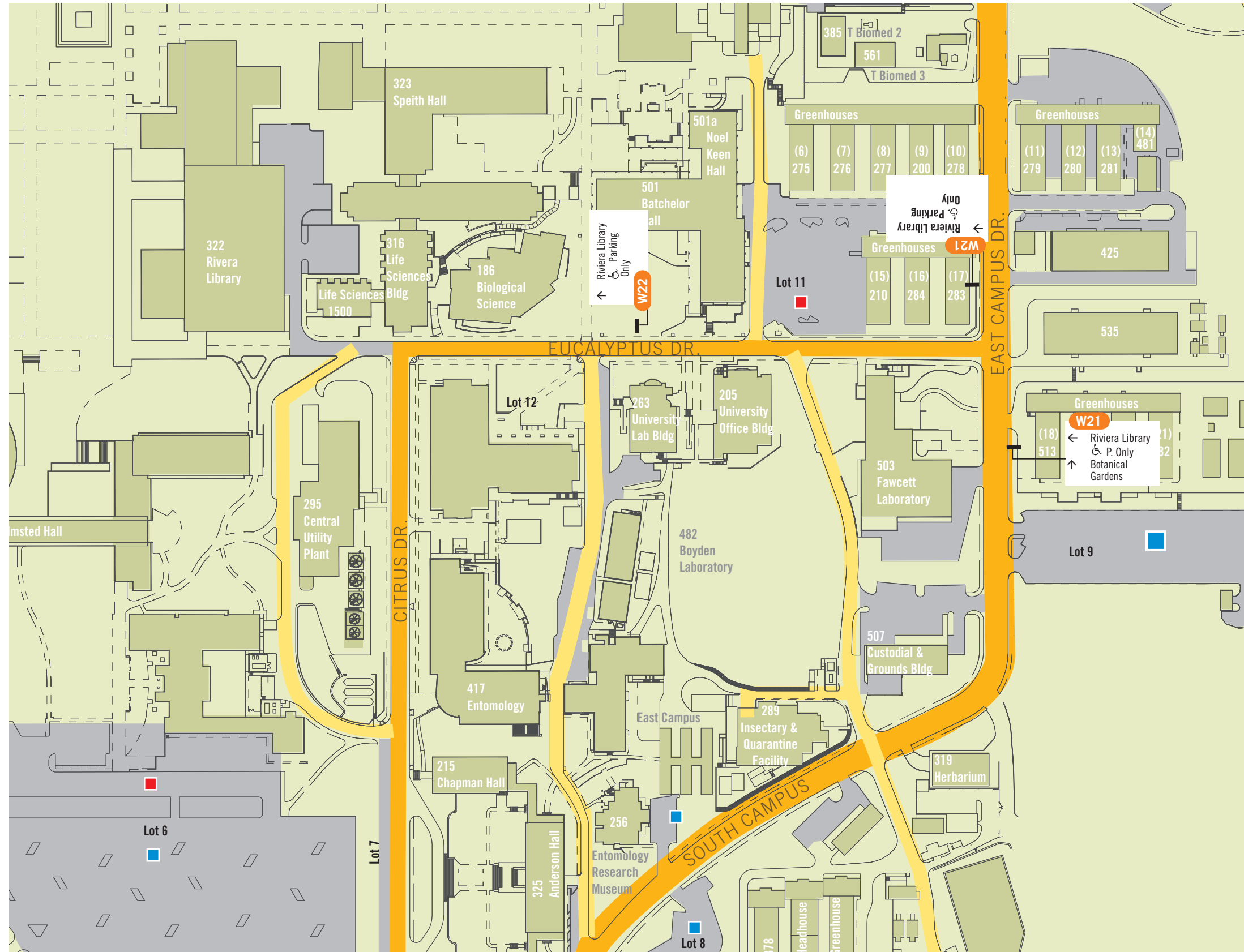

**Vehicular Legend**

- Off campus vehicular circulation
- On campus primary veh. circulation
- On campus secondary veh. circulation
- Parking Lot Permit Zones
- Information Kiosk

- Vehicular Directional**
  - W20 Primary
  - W21 Secondary
  - W22 Pole Mounted

**Note:**  
Lozenge orientation does not necessarily represent accurate sign placement.

**Vehicular Destinations**

**Direct from Perimeter of Campus**  
Info Kiosk  
Botanical Gardens  
University Theater

**Direct from 2-3 decision points away**  
Child Dev. Center  
Corporation Yard  
East Campus  
Lothian Hall  
Parking Lot 10  
Parking Lot 13  
Parking Lot 24  
Parking Lot 30  
Parking Services  
Res. Halls  
Sports Complex  
Student Rec Center  
Health Services  
West Campus

**Direct from 1 decision point away**  
Ag. Operations  
Bannockburn  
Biomedical Teaching C omplex  
Riviera Library Parking  
USDA Lab

S  
O



▲ L  
P ◀



### Vehicular Legend

- Off campus vehicular circulation
- On campus primary veh. circulation
- On campus secondary veh. circulation
- Parking Lot Permit Zones
- Information Kiosk

- Vehicular Directional**
- W20 Primary
- W21 Secondary
- W22 Pole Mounted

**Note:**  
Lozenge orientation does not necessarily represent accurate sign placement.

### Vehicular Destinations

#### Direct from Perimeter of Campus

Info Kiosk  
Botanical Gardens  
University Theater

#### Direct from 2-3 decision points away

Child Dev. Center  
Corporation Yard  
East Campus  
Lothian Hall  
Parking Lot 10  
Parking Lot 13  
Parking Lot 24  
Parking Lot 30  
Parking Services  
Res. Halls  
Sports Complex  
Student Rec Center  
Health Services  
West Campus

#### Direct from 1 decision point away

Ag. Operations  
Bannockburn  
Biomedical Teaching C omplex  
Riviera Library Parking  
USDA Lab

▶ R



▲ M  
Q ▲



### Vehicular Legend

- Off campus vehicular circulation
- On campus primary veh. circulation
- On campus secondary veh. circulation
- Parking Lot Permit Zones
- Information Kiosk

- Vehicular Directional**
- W20 Primary
- W21 Secondary
- W22 Pole Mounted

**Note:**  
Lozenge orientation does not necessarily represent accurate sign placement.

### Vehicular Destinations

#### Direct from Perimeter of Campus

Info Kiosk  
Botanical Gardens  
University Theater

#### Direct from 2-3 decision points away

Child Dev. Center  
Corporation Yard  
East Campus  
Lothian Hall  
Parking Lot 10  
Parking Lot 13  
Parking Lot 24  
Parking Lot 30  
Parking Services  
Res. Halls  
Sports Complex  
Student Rec Center  
Health Services  
West Campus

#### Direct from 1 decision point away

Ag. Operations  
Bannockburn  
Biomedical Teaching C omplex  
Riviera Library Parking  
USDA Lab

► S



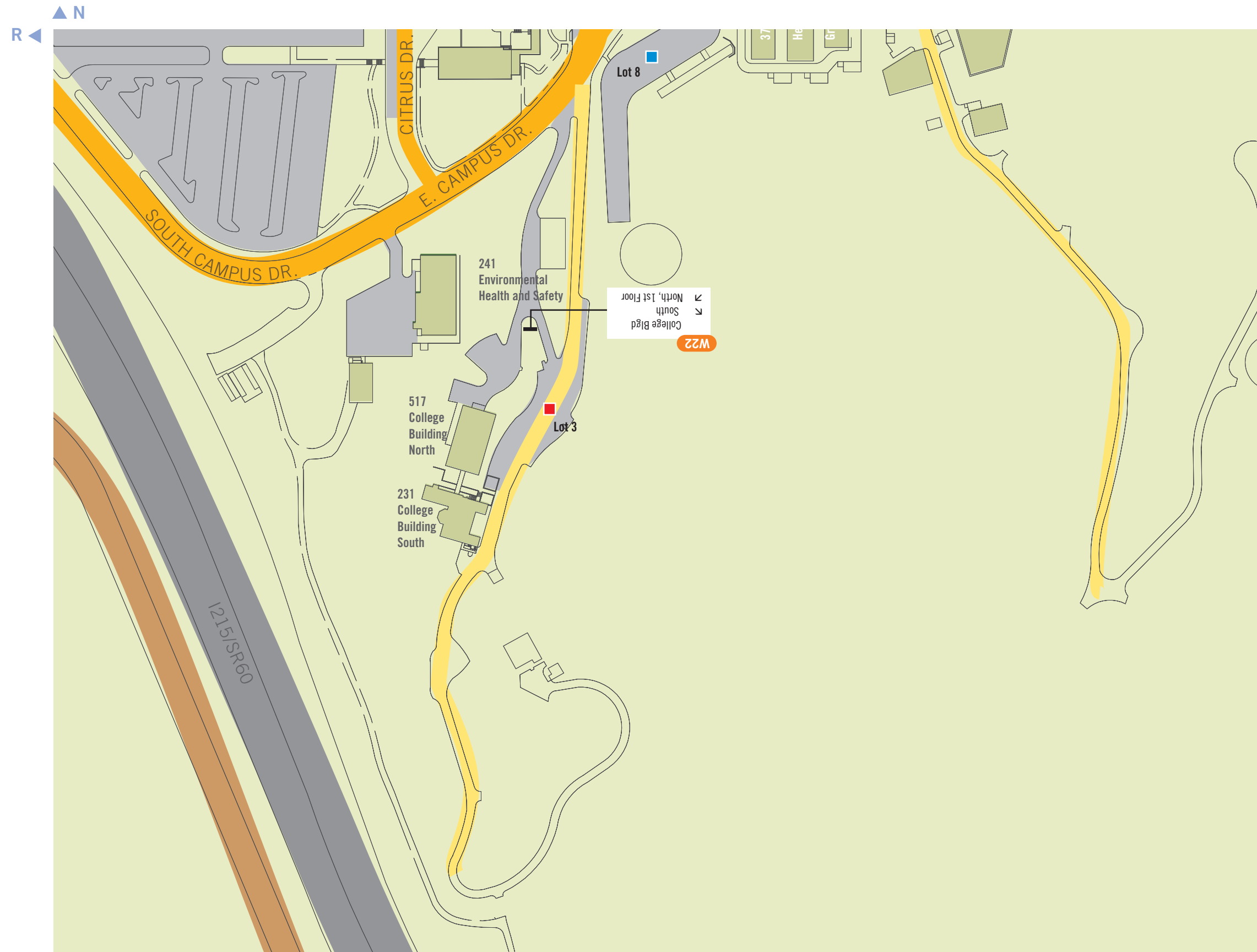

**Vehicular Legend**

- Off campus vehicular circulation
- On campus primary veh. circulation
- On campus secondary veh. circulation
- Parking Lot Permit Zones
- Information Kiosk

- Vehicular Directional**
- W20 Primary
  - W21 Secondary
  - W22 Pole Mounted

**Note:**  
Lozenge orientation does not necessarily represent accurate sign placement.

**Vehicular Destinations**

**Direct from Perimeter of Campus**

Info Kiosk  
Botanical Gardens  
University Theater

**Direct from 2-3 decision points away**

Child Dev. Center  
Corporation Yard  
East Campus  
Lothian Hall  
Parking Lot 10  
Parking Lot 13  
Parking Lot 24  
Parking Lot 30  
Parking Services  
Res. Halls  
Sports Complex  
Student Rec Center  
Health Services  
West Campus

**Direct from 1 decision point away**

Ag. Operations  
Bannockburn  
Biomedical Teaching C omplex  
Riviera Library Parking  
USDA Lab



Location Plans and Messages

In order to provide clarity to the pedestrian sign type locations, the following plans only show Pedestrian Directional sign types.

Included are the following sign types:  
W30  
W35



**Pedestrian Directional**

W30 Blade Sign

W35 Wall Mounted



▲ B  
D ◀

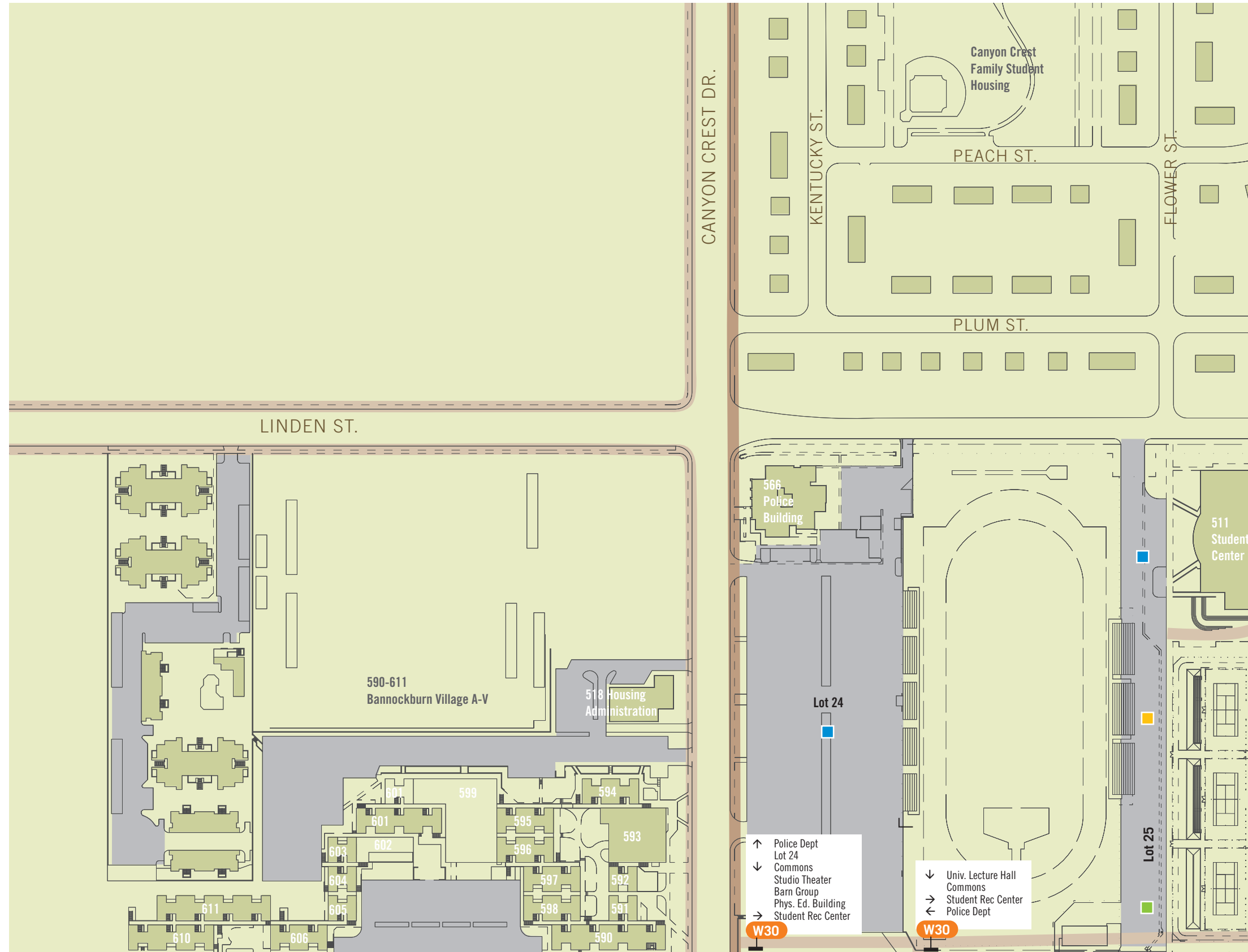

### Pedestrian Legend

- Primary Pedestrian Circulation
- Secondary Pedestrian Circulation
- ★ Existing Directory (new directories to replace existing)
- ▲ Existing Postings
- ■ ■ ■ ■ Parking Lot Permit Zones

- Pedestrian Directional
  - W30 Blade Sign
  - W35 Wall Mounted

**Note:**  
Lozenge orientation does not necessarily represent accurate sign placement.

### Pedestrian Destinations

#### Direct from Perimeter of Campus

Commons  
Hinderacker Hall  
Humanities 1500  
Life Sciences 1500  
Physics 2000  
Univ. Lecture Hall  
Watkins 1000

#### Direct from Parking Lots

Alumni Visitor Center  
Barn Group (Lots 1, 2, 24)  
P.E. Building (Lots 1, 24)  
Studio Theater (Lots 1, 2, 24)  
University Theater (Lot 30)

#### Direct from 2 - 3 decisions points away

Bookstore  
College Bldg North and South  
Env. Health & Safety  
Extension/East Campus  
Lot 1, 2  
Lot 10, 13  
Lot 24  
Lot 30  
Police Dept.  
Student Recreation Center  
P.E. Building  
Health Services  
West Campus

▶ F  
I ▼



▲ C  
E ◀



**Pedestrian Legend**

- Primary Pedestrian Circulation
- Secondary Pedestrian Circulation
- Existing Directory (new directories to replace existing)
- Existing Postings
- Parking Lot Permit Zones
- Pedestrian Directional**
  - W30 Blade Sign
  - W35 Wall Mounted

**Note:**  
Lozenge orientation does not necessarily represent accurate sign placement.

**Pedestrian Destinations**

**Direct from Perimeter of Campus**

Commons  
Hinderacker Hall  
Humanities 1500  
Life Sciences 1500  
Physics 2000  
Univ. Lecture Hall  
Watkins 1000

**Direct from Parking Lots**

Alumni Visitor Center  
Barn Group (Lots 1, 2, 24)  
P.E. Building (Lots 1, 24)  
Studio Theater (Lots 1, 2, 24)  
University Theater (Lot 30)

**Direct from 2 - 3 decisions points away**

Bookstore  
College Bldg North and South  
Env. Health & Safety  
Extension/East Campus  
Lot 1, 2  
Lot 10, 13  
Lot 24  
Lot 30  
Police Dept.  
Student Recreation Center  
P.E. Building  
Health Services  
West Campus

▶ G  
J ▼



▲ D

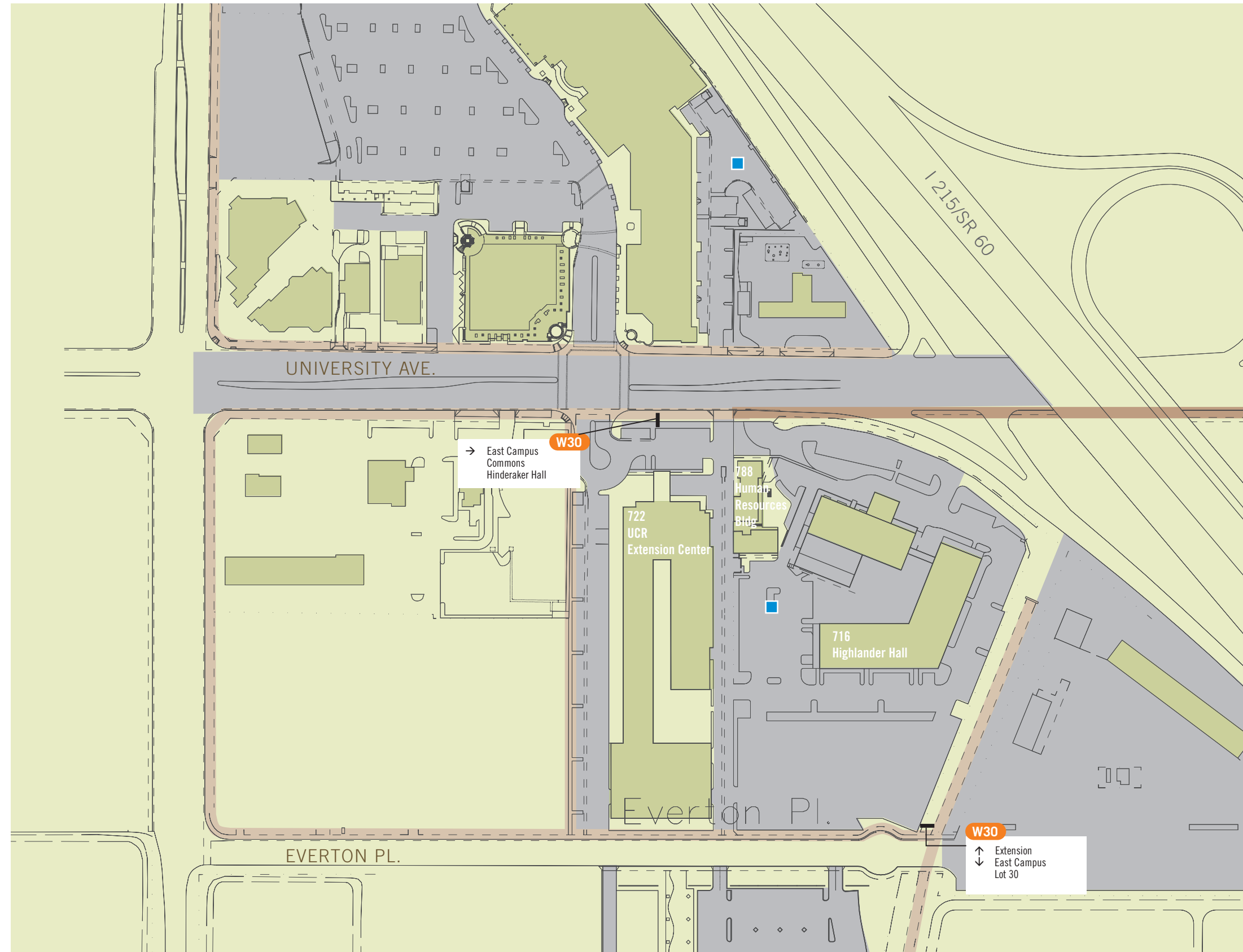

## Pedestrian Legend

- Primary Pedestrian Circulation
- Secondary Pedestrian Circulation
- ★ Existing Directory (new directories to replace existing)
- ▲ Existing Postings
- Parking Lot Permit Zones

- Pedestrian Directional**
- W30 Blade Sign
  - W35 Wall Mounted

**Note:**  
Lozenge orientation does not necessarily represent accurate sign placement.

## Pedestrian Destinations

### Direct from Perimeter of Campus

Commons  
Hinderaker Hall  
Humanities 1500  
Life Sciences 1500  
Physics 2000  
Univ. Lecture Hall  
Watkins 1000

### Direct from Parking Lots

Alumni Visitor Center  
Barn Group (Lots 1, 2, 24)  
P.E. Building (Lots 1, 24)  
Studio Theater (Lots 1, 2, 24)  
University Theater (Lot 30)

### Direct from 2 - 3 decisions points away





Bookstore  
College Bldg North and South  
Env. Health & Safety  
Extension/East Campus  
Lot 1, 2  
Lot 10, 13  
Lot 24  
Lot 30  
Police Dept.  
Student Recreation Center  
P.E. Building  
Health Services  
West Campus

▶ I  
L ▼





### Pedestrian Legend

-  Primary Pedestrian Circulation
-  Secondary Pedestrian Circulation
-  Existing Directory  
(new directories to replace existing)
-  Existing Postings
-  Parking Lot Permit Zones



**Note:**

Lozenge orientation does not necessarily represent accurate sign placement.

### Pedestrian Destinations

### Direct from Perimeter of Campus

Commons  
Hinderacker Hall  
Humanities 1500  
Life Sciences 1500  
Physics 2000  
Univ. Lecture Hall  
Watkins 1000

### Direct from Parking Lots

Alumni Visitor Center  
Barn Group (Lots 1, 2, 24)  
P.E. Building (Lots 1, 24)  
Studio Theater (Lots 1, 2, 24)  
University Theater (Lot 30)

**Direct from 2 - 3 decisions points away**

Bookstore  
College Bldg North and South  
Env. Health & Safety  
Extension/East Campus  
Lot 1, 2  
Lot 10, 13  
Lot 24  
Lot 30  
Police Dept.  
Student Recreation Center  
P.E. Building  
Health Services  
West Campus



F



### Pedestrian Legend

- Primary Pedestrian Circulation
- Secondary Pedestrian Circulation
- Existing Directory (new directories to replace existing)
- Existing Postings
- Parking Lot Permit Zones

- Pedestrian Directional**
  - W30 Blade Sign
  - W35 Wall Mounted

**Note:**  
Lozenge orientation does not necessarily represent accurate sign placement.

### Pedestrian Destinations

#### Direct from Perimeter of Campus

Commons  
Hinderaker Hall  
Humanities 1500  
Life Sciences 1500  
Physics 2000  
Univ. Lecture Hall  
Watkins 1000

#### Direct from Parking Lots

Alumni Visitor Center  
Barn Group (Lots 1, 2, 24)  
P.E. Building (Lots 1, 24)  
Studio Theater (Lots 1, 2, 24)  
University Theater (Lot 30)

#### Direct from 2 - 3 decisions points away

Bookstore  
College Bldg North and South  
Env. Health & Safety  
Extension/East Campus  
Lot 1, 2  
Lot 10, 13  
Lot 24  
Lot 30  
Police Dept.  
Student Recreation Center  
P.E. Building  
Health Services  
West Campus

N

K



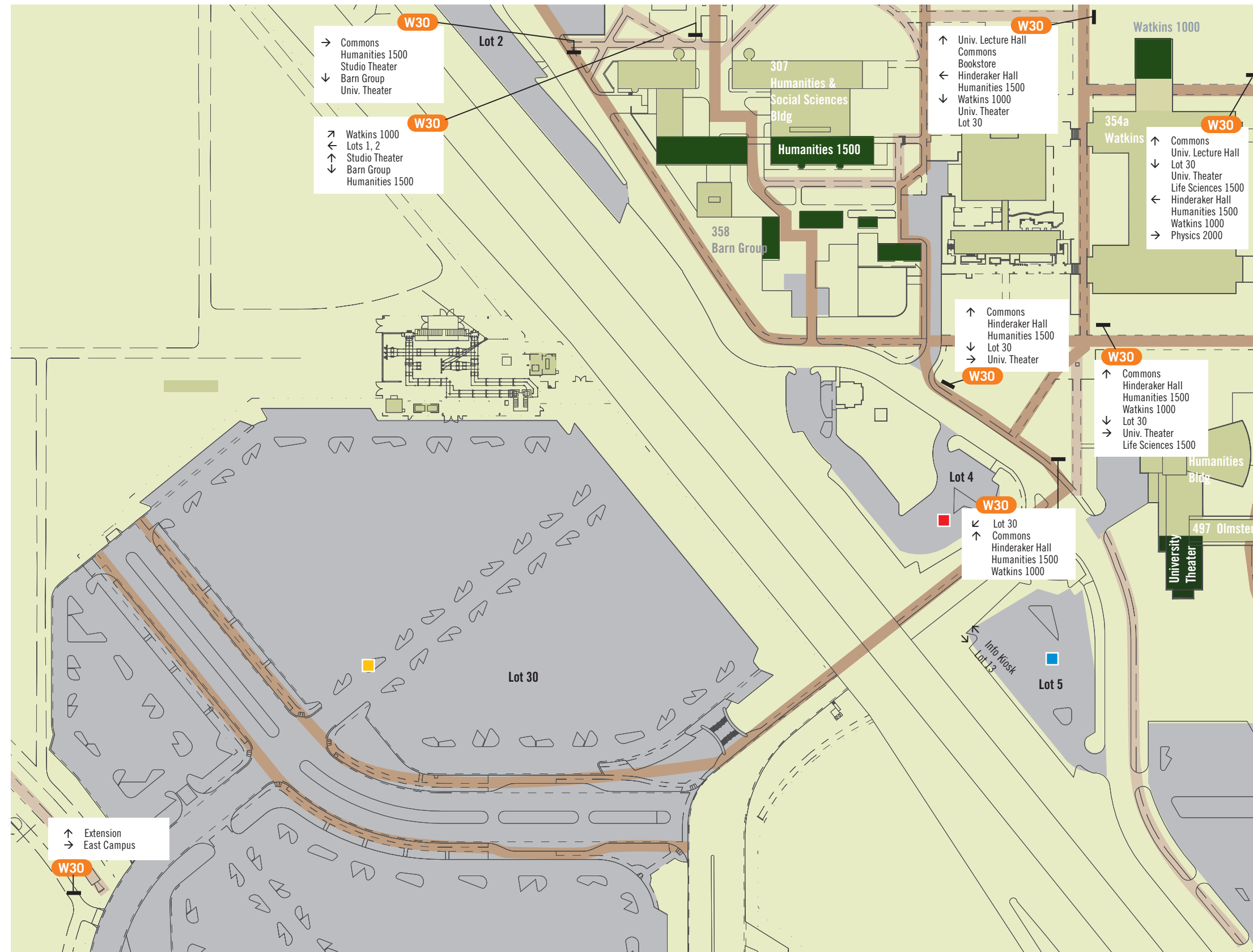

### Pedestrian Legend

- Primary Pedestrian Circulation
- Secondary Pedestrian Circulation
- Existing Directory (new directories to replace existing)
- Existing Postings
- Parking Lot Permit Zones
- Pedestrian Directional**
  - W30 Blade Sign
  - W35 Wall Mounted

**Note:**  
Lozenge orientation does not necessarily represent accurate sign placement.

### Pedestrian Destinations

#### Direct from Perimeter of Campus

Commons  
Hinderaker Hall  
Humanities 1500  
Life Sciences 1500  
Physics 2000  
Univ. Lecture Hall  
Watkins 1000

#### Direct from Parking Lots

Alumni Visitor Center  
Barn Group (Lots 1, 2, 24)  
P.E. Building (Lots 1, 24)  
Studio Theater (Lots 1, 2, 24)  
University Theater (Lot 30)

#### Direct from 2 - 3 decisions points away

Bookstore  
College Bldg North and South  
Env. Health & Safety  
Extension/East Campus  
Lot 1, 2  
Lot 10, 13  
Lot 24  
Lot 30  
Police Dept.  
Student Recreation Center  
P.E. Building  
Health Services  
West Campus



▲ J  
M ◀

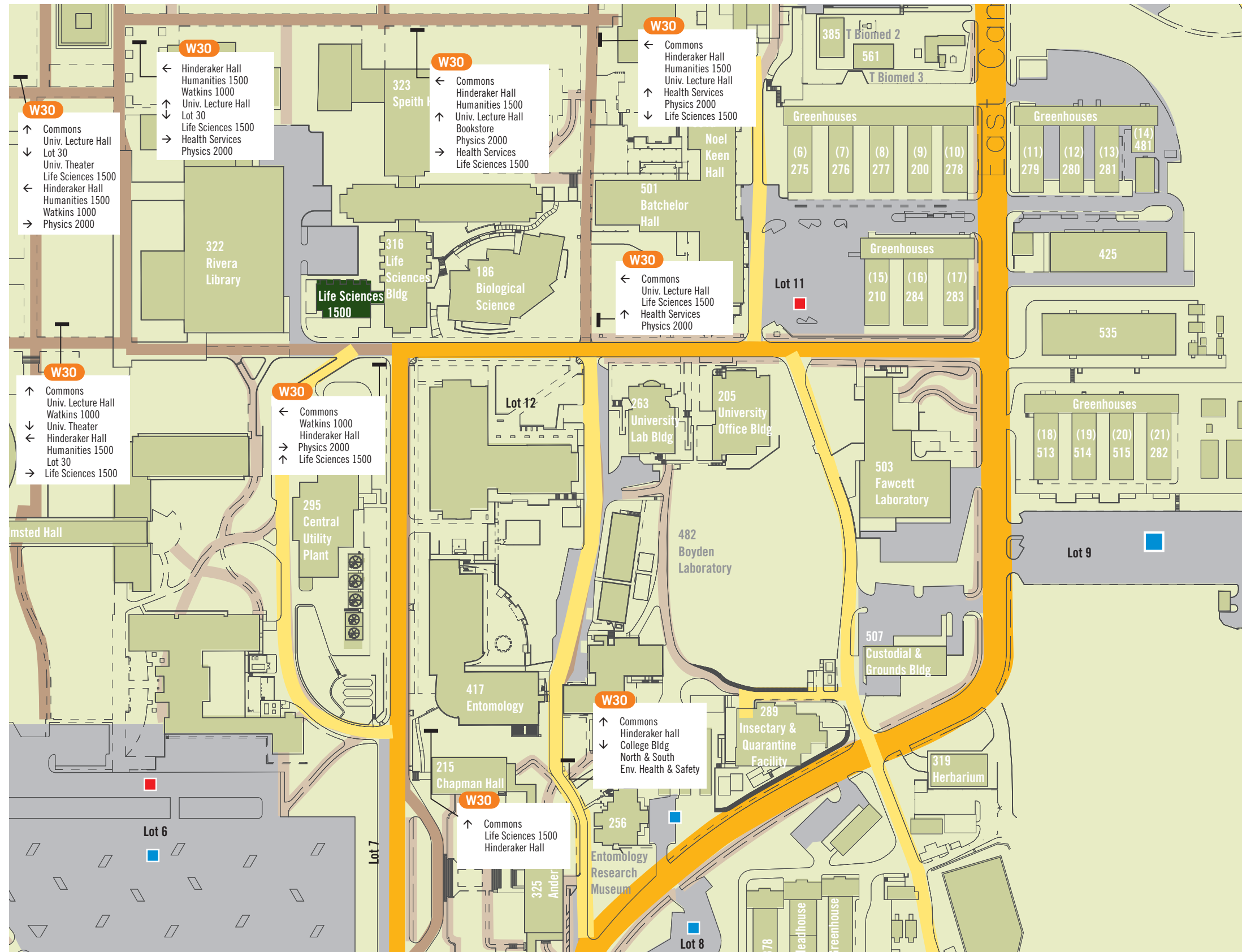

### Pedestrian Legend

- Primary Pedestrian Circulation
- Secondary Pedestrian Circulation
- ★ Existing Directory (new directories to replace existing)
- ▲ Existing Postings
- ■ ■ ■ ■ Parking Lot Permit Zones

- Pedestrian Directional
- W30 Blade Sign
- W35 Wall Mounted

**Note:**  
Lozenge orientation does not necessarily represent accurate sign placement.

### Pedestrian Destinations

#### Direct from Perimeter of Campus

Commons  
Hinderaker Hall  
Humanities 1500  
Life Sciences 1500  
Physics 2000  
Univ. Lecture Hall  
Watkins 1000

#### Direct from Parking Lots

Alumni Visitor Center  
Barn Group (Lots 1, 2, 24)  
P.E. Building (Lots 1, 24)  
Studio Theater (Lots 1, 2, 24)  
University Theater (Lot 30)

#### Direct from 2 - 3 decisions points away

Bookstore  
College Bldg North and South  
Env. Health & Safety  
Extension/East Campus  
Lot 1, 2  
Lot 10, 13  
Lot 24  
Lot 30  
Police Dept.  
Student Recreation Center  
P.E. Building  
Health Services  
West Campus

▶ O  
S ▼





### Pedestrian Legend

- Primary Pedestrian Circulation
- Secondary Pedestrian Circulation
- Existing Directory (new directories to replace existing)
- Existing Postings
- Parking Lot Permit Zones

- Pedestrian Directional**
  - W30 Blade Sign
  - W35 Wall Mounted

**Note:**  
Lozenge orientation does not necessarily represent accurate sign placement.

### Pedestrian Destinations

#### Direct from Perimeter of Campus

Commons  
Hinderacker Hall  
Humanities 1500  
Life Sciences 1500  
Physics 2000  
Univ. Lecture Hall  
Watkins 1000

#### Direct from Parking Lots

Alumni Visitor Center  
Barn Group (Lots 1, 2, 24)  
P.E. Building (Lots 1, 24)  
Studio Theater (Lots 1, 2, 24)  
University Theater (Lot 30)

#### Direct from 2 - 3 decisions points away

Bookstore  
College Bldg North and South  
Env. Health & Safety  
Extension/East Campus  
Lot 1, 2  
Lot 10, 13  
Lot 24  
Lot 30  
Police Dept.  
Student Recreation Center  
P.E. Building  
Health Services  
West Campus



Aberdeen Inverness (343)		qty
W50	Vehicular Bldg ID	1
W51	Freestanding, Ped	0
W52	Wall Mounted	0
W53	Vinyl Letters on Door	0
W54	Parapet Letters	0
B95	Loading Dock ID	0



Keep existing sign



Replace with  
W50 Vehicular Bldg ID

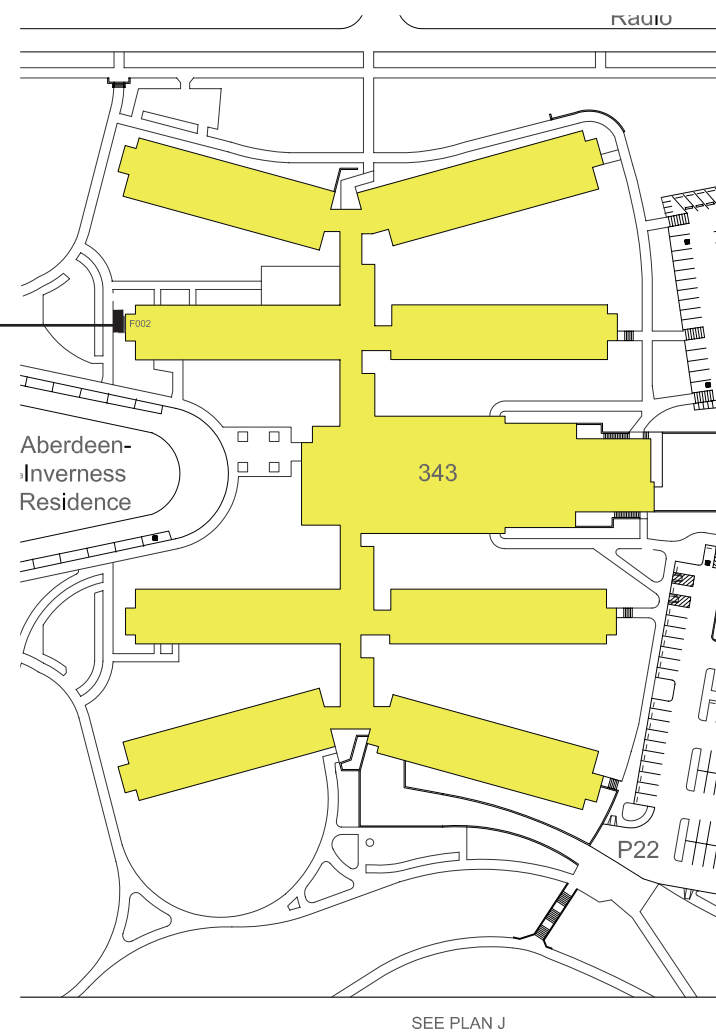



Agricultural Operations		qty
W50	Vehicular Bldg ID	1
W51	Freestanding, Ped	0
W52	Wall Mounted	0
W53	Vinyl Letters on Door	0
W54	Parapet Letters	0
B95	Loading Dock ID	0

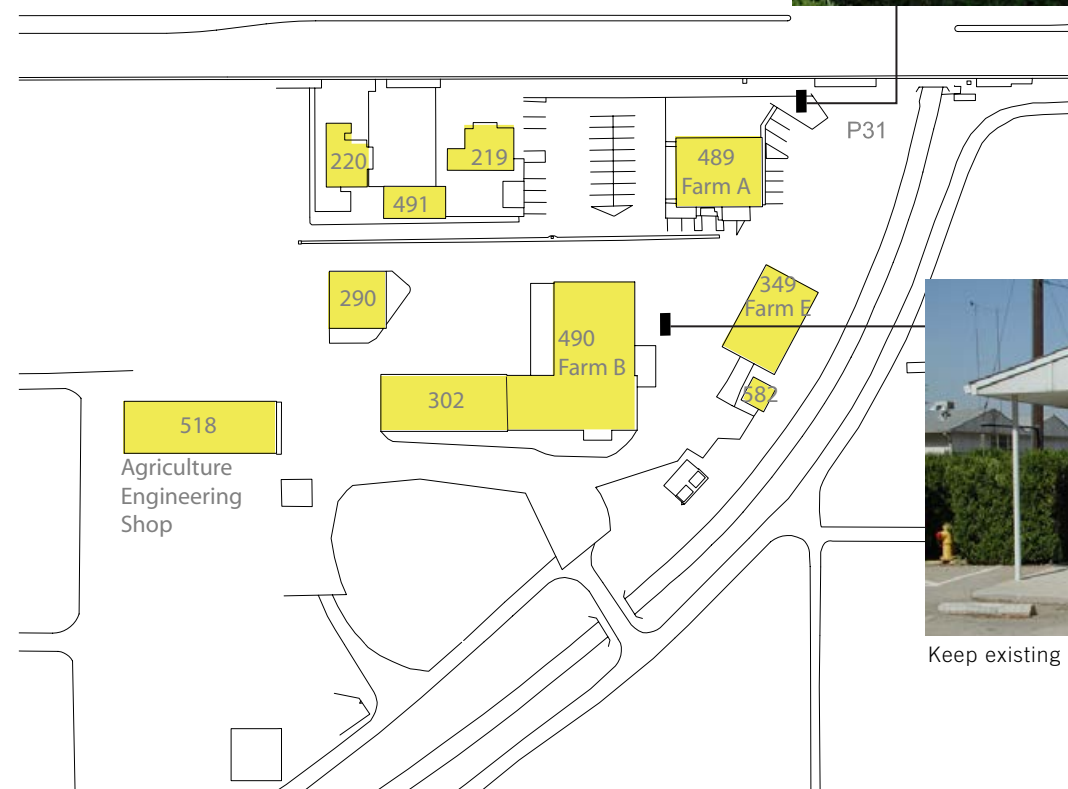

Replace with  
W50 Vehicular Bldg ID



Keep existing sign



Anderson Hall I & II (325 & 357)		
		qty
W50	Vehicular Bldg ID	0
W51	Freestanding, Ped	1
W52	Wall Mounted	0
W53	Vinyl Letters on Door	4
W54	Parapet Letters	0
B95	Loading Dock ID	0

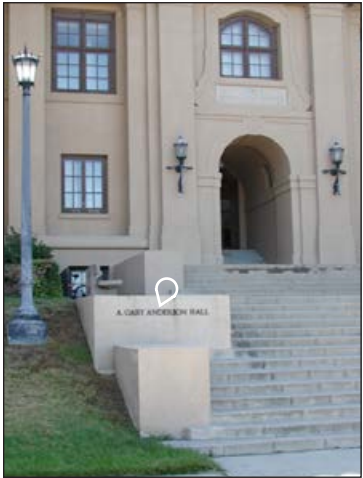

Keep existing sign



Add  
W51 Freestanding Bldg ID



Add  
W53 Vinyl Letters on Door



Keep existing sign

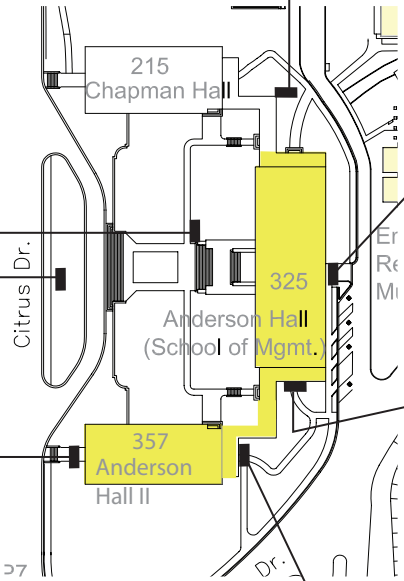

Add  
W53 Vinyl Letters on Door



Add  
W53 Vinyl Letters on Door



Add  
W53 Vinyl Letters on Door



Arts (411)			qty
W50	Vehicular Bldg ID		0
W51	Freestanding, Ped		1
W52	Wall Mounted		0
W53	Vinyl Letters on Door		0
W54	Parapet Letters		2
B95	Loading Dock ID		1

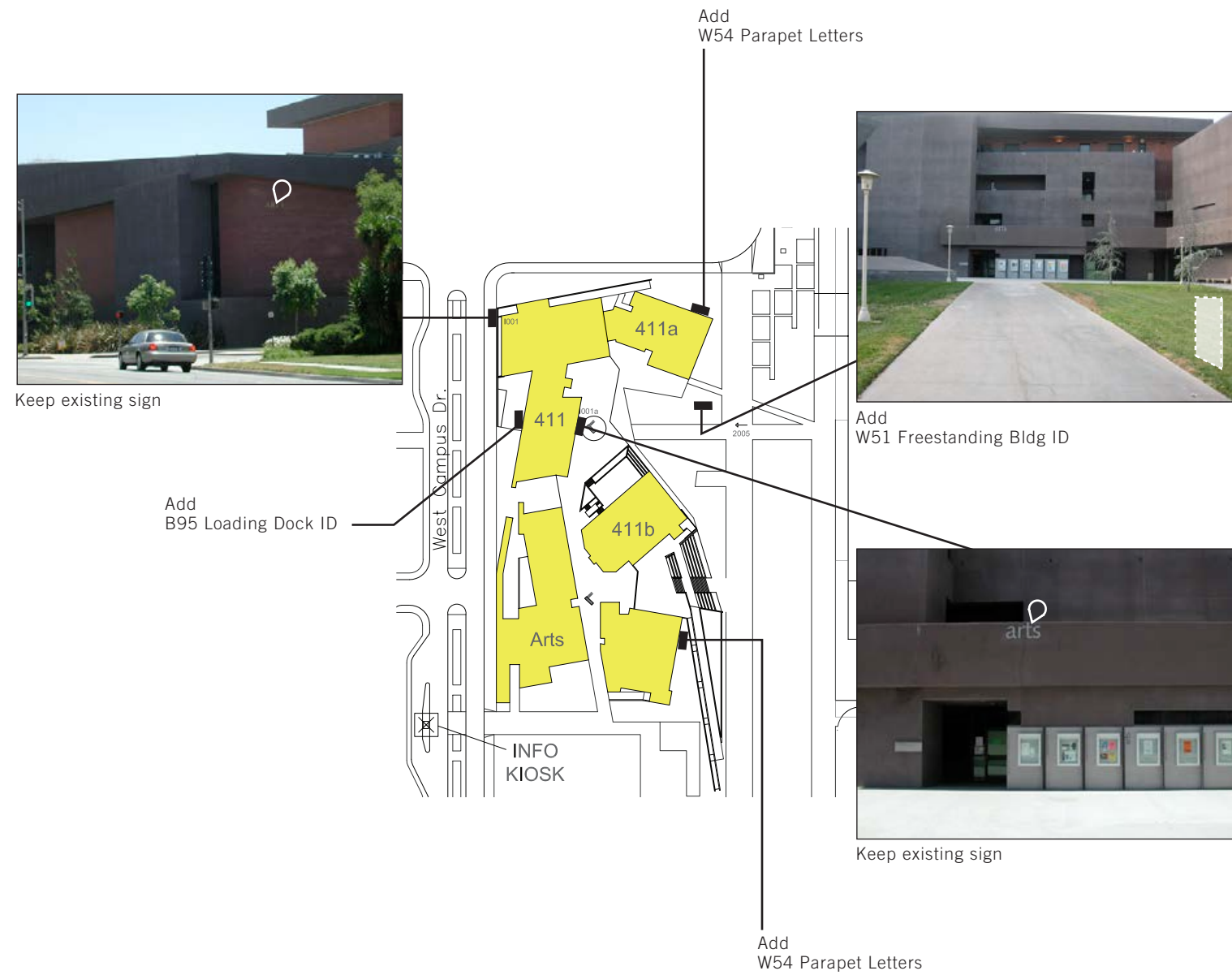



**The Barn, Theater Workshop  
& Barn Stable  
(358, 251, & 271)**

	qty
W50 Vehicular Bldg ID	1
W51 Freestanding, Ped	1
W52 Wall Mounted	6
W53 Vinyl Letters on Door	0
W54 Parapet Letters	0
B95 Loading Dock ID	0



Add  
W52 Wall Mounted Bldg ID



Replace with  
W52 Wall Mounted Bldg ID

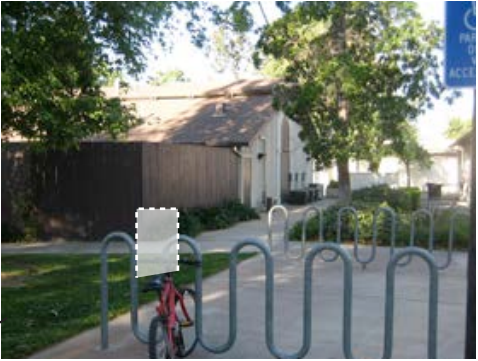

Add  
W51 Freestanding Bldg ID



Add  
W52 Wall Mounted Bldg ID



Add  
W52 Wall Mounted Bldg ID



Replace with  
W50 Vehicular Bldg ID



Add  
W52 Wall Mounted Bldg ID



Replace with  
W52 Wall Mounted Bldg ID

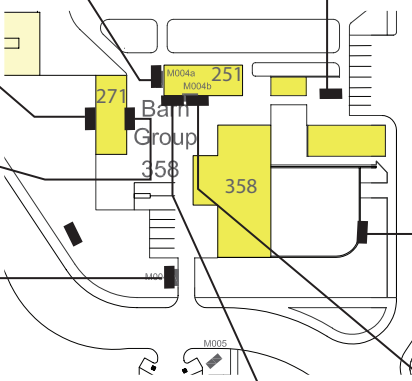



Bannockburn Village		
Buildings A–V (590–611)		
		qty
W50	Vehicular Bldg ID	0
W51	Freestanding, Ped	1
W52	Wall Mounted	0
W53	Vinyl Letters on Door	0
W54	Parapet Letters	0
B95	Loading Dock ID	0

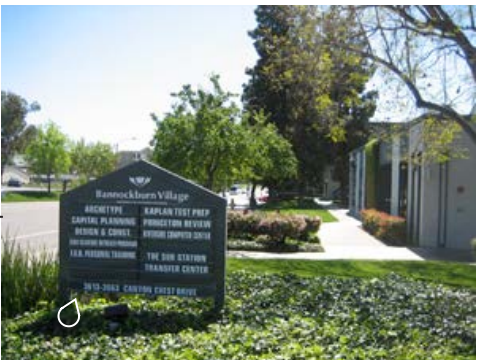
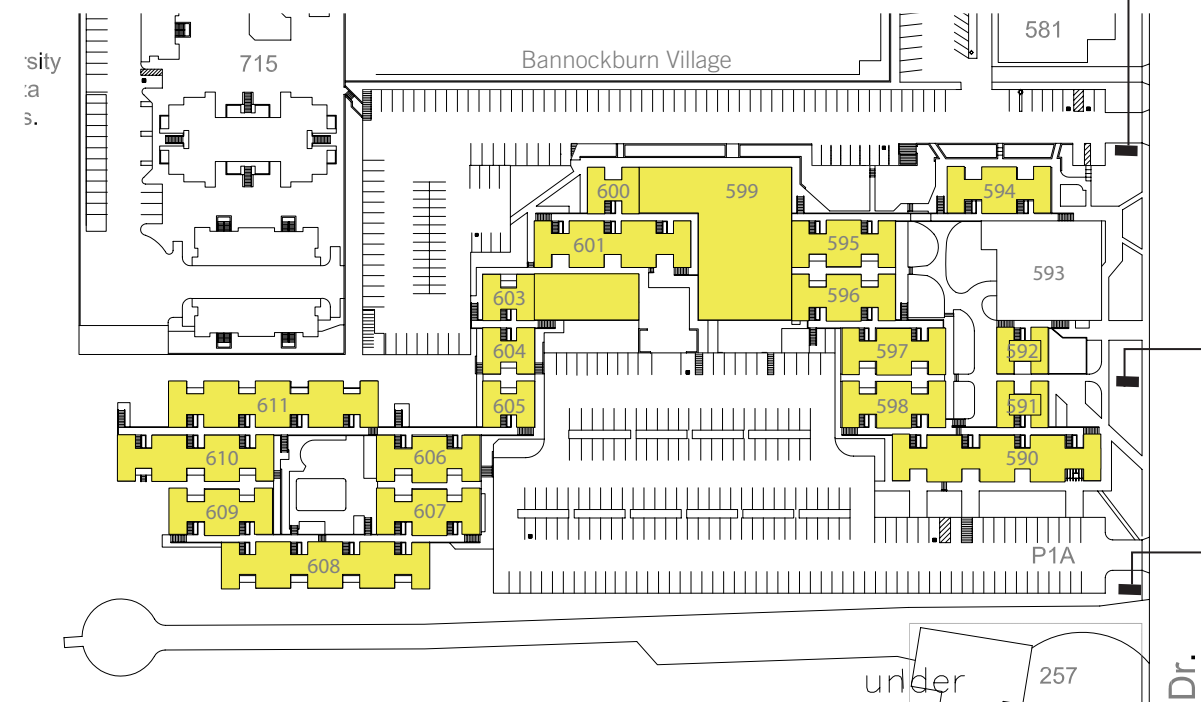

Remove Sign  
Note: A Parking Sign (W70) with bldg name has been included in the sign location plan

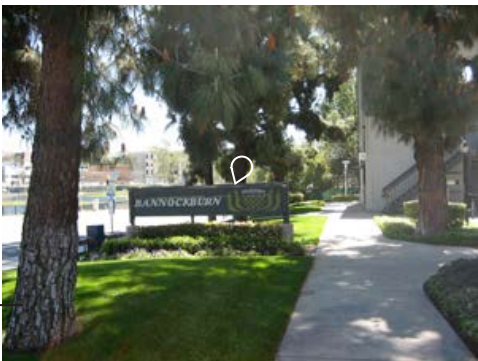

Replace with  
W51 Bldg ID

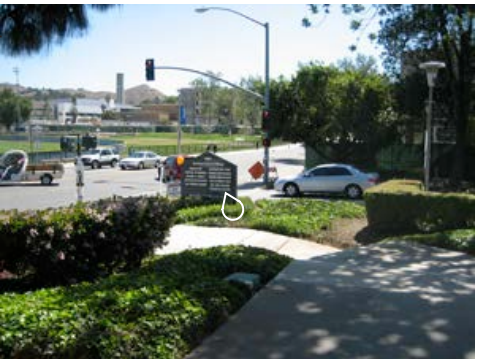

Remove Sign  
Note: A Parking Sign (W70) with bldg name has been included in the sign location plan



Batchelor Hall (501)		qty
W50	Vehicular Bldg ID	1
W51	Freestanding, Ped	2
W52	Wall Mounted	2
W53	Vinyl Letters on Door	5
W54	Parapet Letters	0
B95	Loading Dock ID	1



Replace existing sign with  
W52 Wall Mounted  
Add  
W53 Vinyl Letters on Door



Keep existing sign

Add  
W51 Freestanding Building ID



Add  
W53 Vinyl Letters on Door



Keep existing sign  
Add  
W53 Vinyl Letters on Door



Keep existing sign  
Add B95 Loading Dock

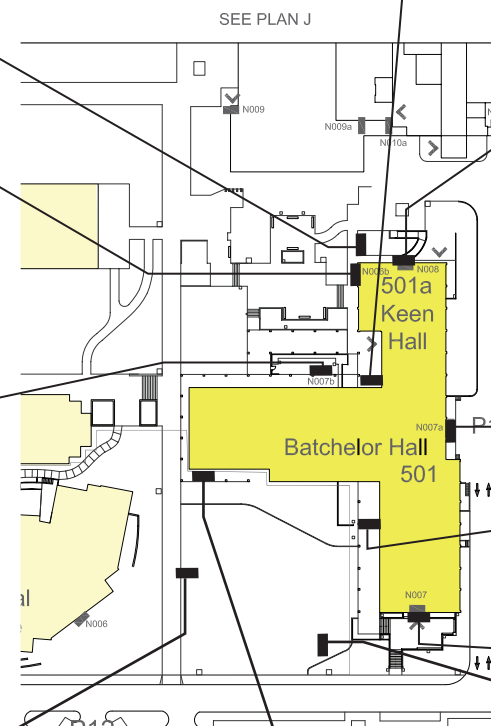

Add  
W53 Vinyl Letters on Door

Add  
W51 Freestanding Building ID



Add  
W52 Wall Mounted Bldg ID  
W53 Vinyl Letters on Door



Add  
W50 Vehicular Building ID



Keep existing sign



Biological Sciences (186)			qty
W50	Vehicular Bldg ID		0
W51	Freestanding, Ped		1
W52	Wall Mounted		1
W53	Vinyl Letters on Door		3
W54	Parapet Letters		0
B95	Loading Dock ID		0



Add  
W53 Vinyl Letters on Door

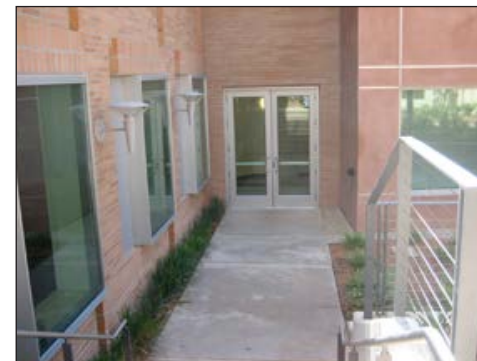

Add  
W53 Vinyl Letters on Door



Add  
W52 Wall Mounted Building ID



Add  
W53 Vinyl Letters on Door

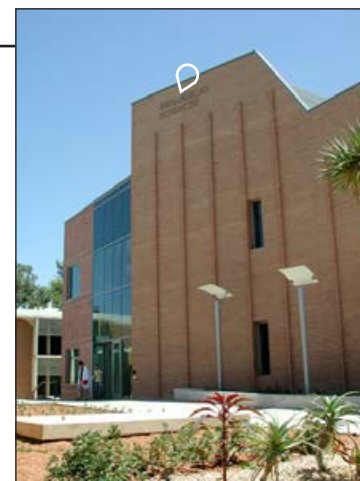

Keep existing sign

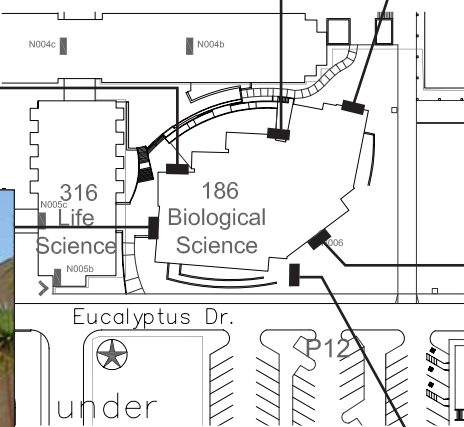

Keep existing sign

Add  
W50 Vehicular Bldg ID



Biomed Teaching Center (385)		qty
W50	Vehicular Bldg ID	1
W51	Freestanding, Ped	0
W52	Wall Mounted	3
W53	Vinyl Letters on Door	0
W54	Parapet Letters	0
W55	Building ID, small	1
B95	Loading Dock ID	0



Replace with  
W52 Wall Mounted Bldg ID



Replace with  
W52 Wall Mounted Bldg ID

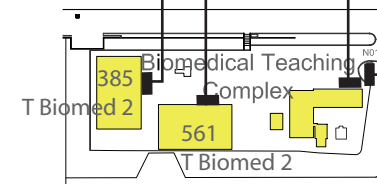

Add  
W55 Building ID, small



Add  
W52 Wall Mounted Bldg ID



Replace with  
W50 Vehicular Bldg ID



Bookstore (224)		
		qty
W50	Vehicular Bldg ID	0
W51	Freestanding, Ped	0
W52	Wall Mounted	2
W53	Vinyl Letters on Door	1
W54	Parapet Letters	2
B95	Loading Dock ID	1

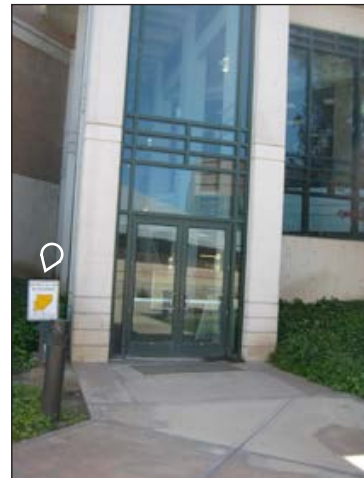

Keep Existing Sign

Add  
W54 Parapet Letters



Add  
W54 Parapet Letters

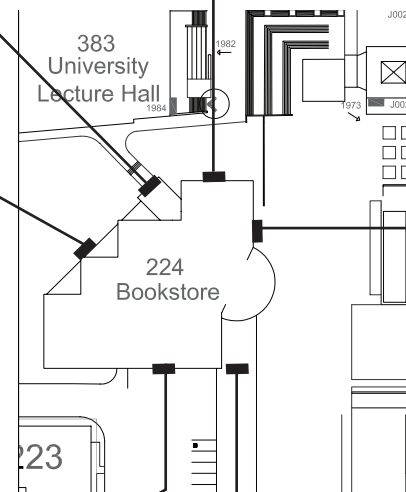

Add  
W52 Wall Mounted Bldg ID



Add  
W53 Vinyl Letters on Doors



Add  
B95 Loading Dock ID



Add  
W52 Wall Mtd Bldg ID



Botanical Gardens (254)		qty
W50	Vehicular Bldg ID	0
W51	Freestanding, Ped	0
W52	Wall Mounted	0
W53	Vinyl Letters on Door	0
W54	Parapet Letters	0
B95	Loading Dock ID	0
*Entry Sign—exception to Master Plan		1

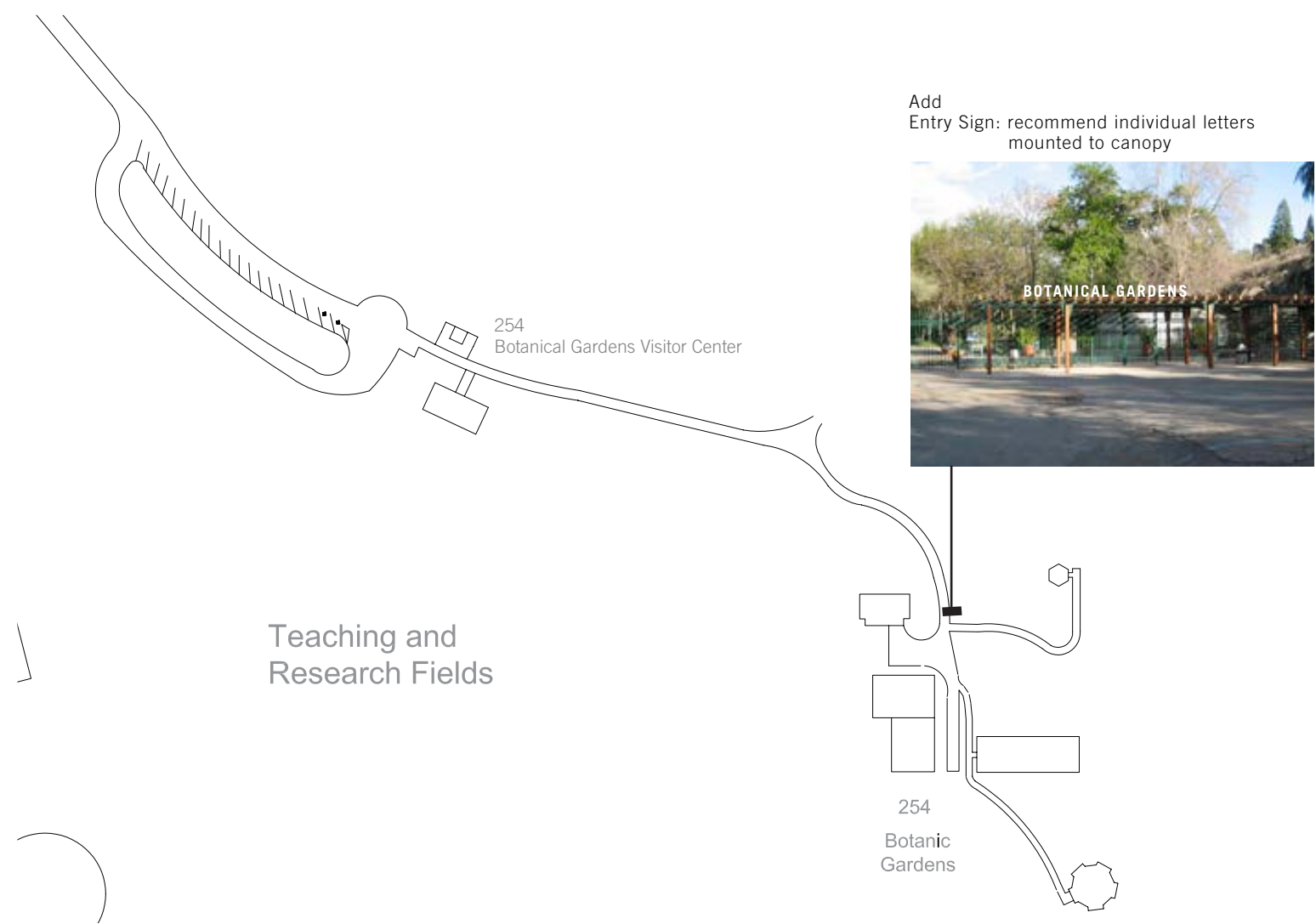



**Bourns Hall (261)**

W50	Vehicular Bldg ID	1
W51	Freestanding, Ped	1
W52	Wall Mounted	5
W53	Vinyl Letters on Door	4
W54	Parapet Letters	0
B95	Loading Dock ID	0

qty



Keep existing sign



Keep existing sign



Keep existing sign



Add W52 Wall Mounted Bldg ID



Keep existing sign  
Add W53 Vinyl Letters on Door

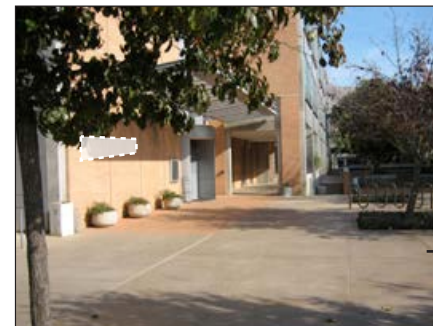

Add W52 Wall Mounted Bldg ID

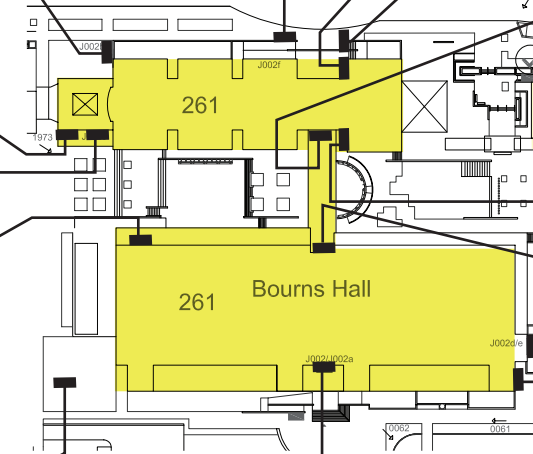

Add W50  
Vehicular  
Bldg ID

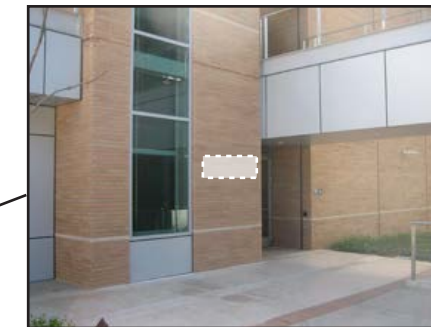

Add W52 Wall Mounted Bldg ID



Add W53 Vinyl Letters on Door



Add W52 Wall Mounted Bldg ID



Add W51 Freestanding, Ped Bldg ID

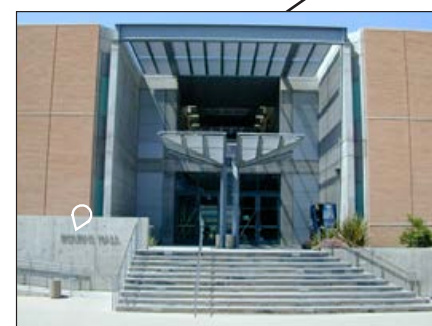

Add  
W53 Vinyl Letters on Door

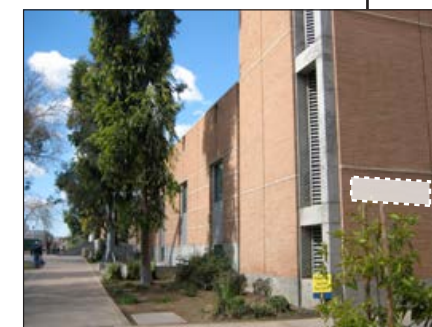

Add W52 Wall Mounted Bldg ID

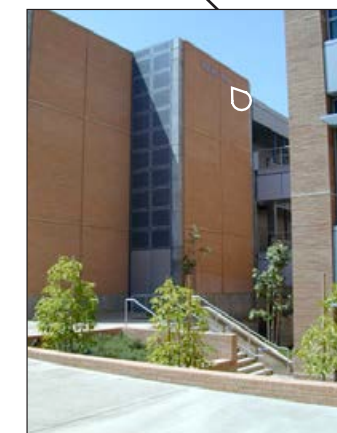

Keep existing sign



Add W53 Vinyl Letters on Door



Boyce Hall (341)			qty
W50	Vehicular Bldg ID		0
W51	Freestanding, Ped		1
W52	Wall Mounted		4
W53	Vinyl Letters on Door		4
W54	Parapet Letters		0
B95	Loading Dock ID		1

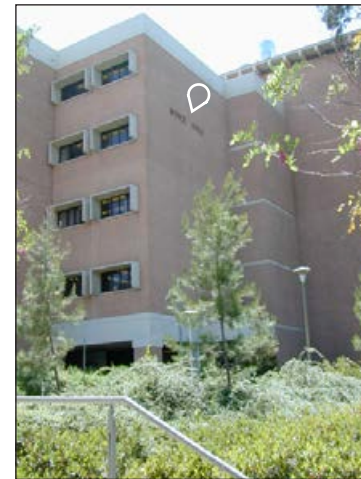

Keep existing sign

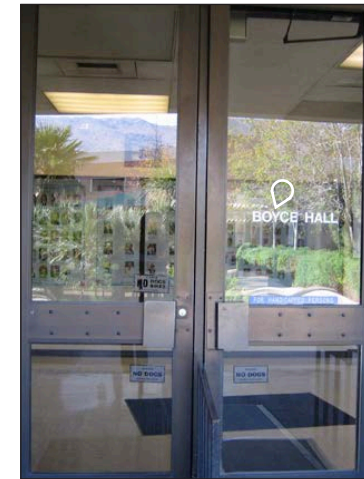

Replace with W53 Vinyl Letters on Door



Add W52 Wall Mounted Bldg ID

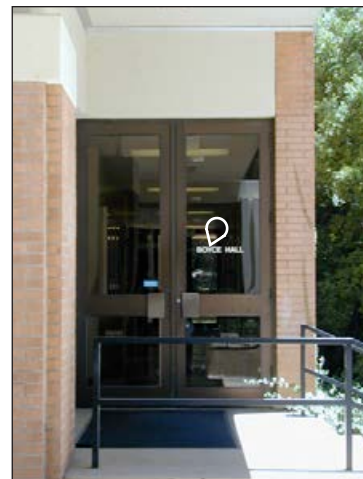

Replace with W53 Vinyl Letters on Door



Add W52 Wall Mounted Bldg ID

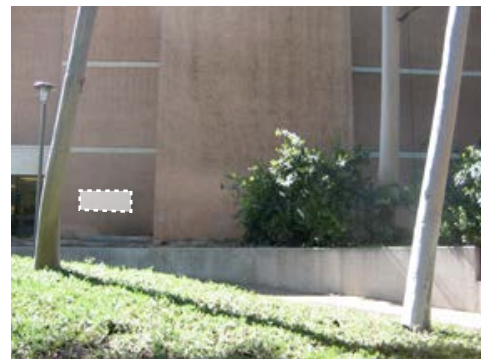

Add W52 Wall Mounted Bldg ID

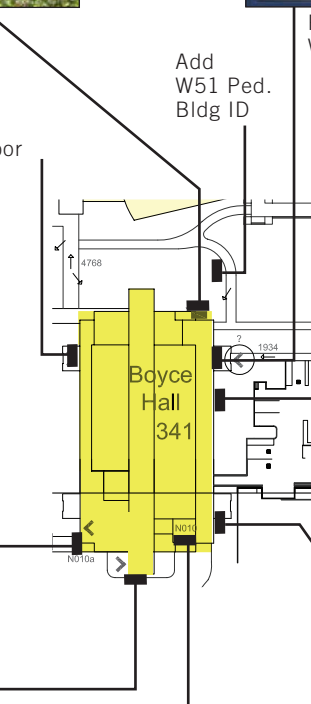

Replace with B95 Loading Dock ID



Keep existing sign



Add W52 Wall Mounted Bldg ID



Replace with W53 Vinyl Letters on Door



Boyden Laboratory (482)		qty
W50	Vehicular Bldg ID	0
W51	Freestanding, Ped	1
W52	Wall Mounted	2
W53	Vinyl Letters on Door	0
W54	Parapet Letters	0
B95	Loading Dock ID	0



Remove existing sign

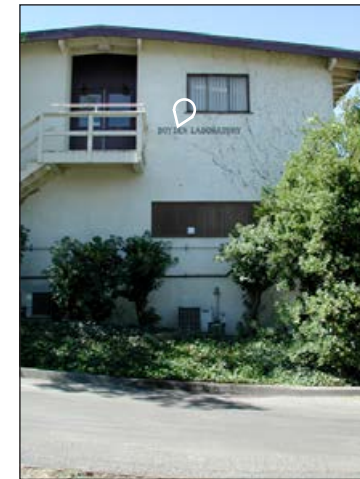

Keep existing sign

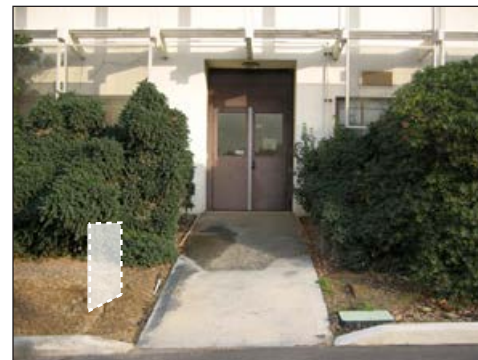

Add  
W51 Freestanding Bldg ID



Add  
W52 Wall Mounted Bldg ID

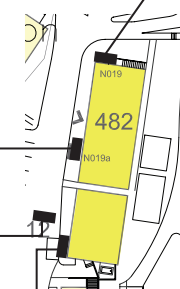



California Museum of Photography (720)			qty
W50	Vehicular Bldg ID		0
W51	Freestanding, Ped		0
W52	Wall Mounted		0
W53	Vinyl Letters on Door		0
W54	Parapet Letters		0

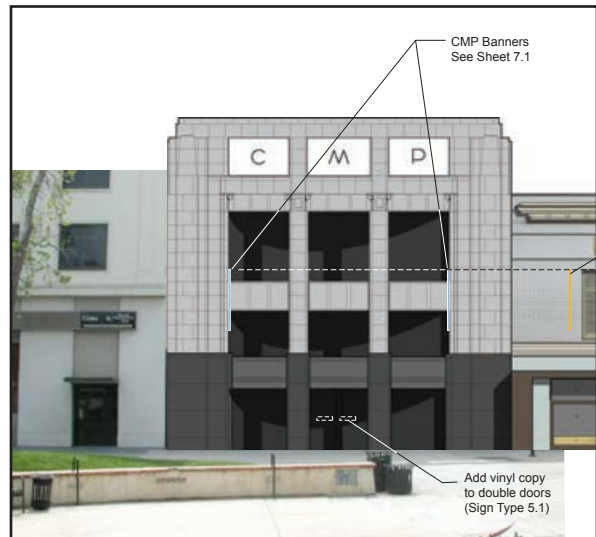

Keep existing Vinyl Letters on Door and Banners

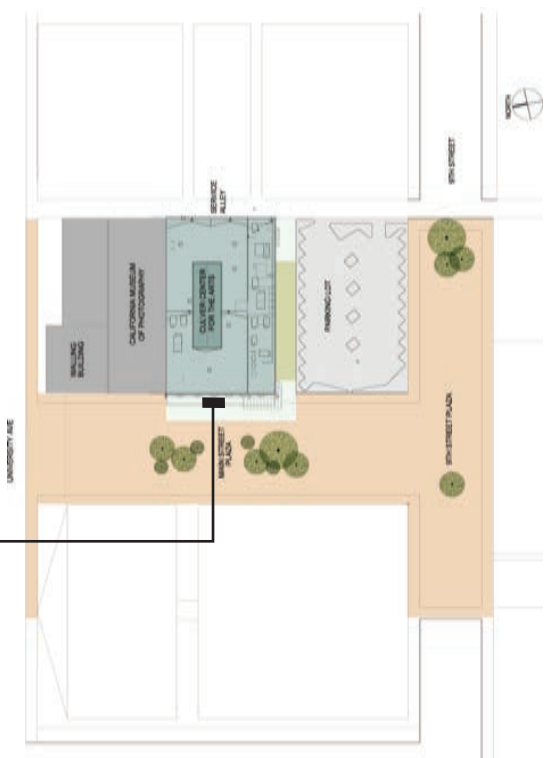



Campus Surge (380)		qty
W50	Vehicular Bldg ID	0
W51	Freestanding, Ped	1
W52	Wall Mounted	4
W53	Vinyl Letters on Door	2
W54	Parapet Letters	1
B95	Loading Dock ID	0

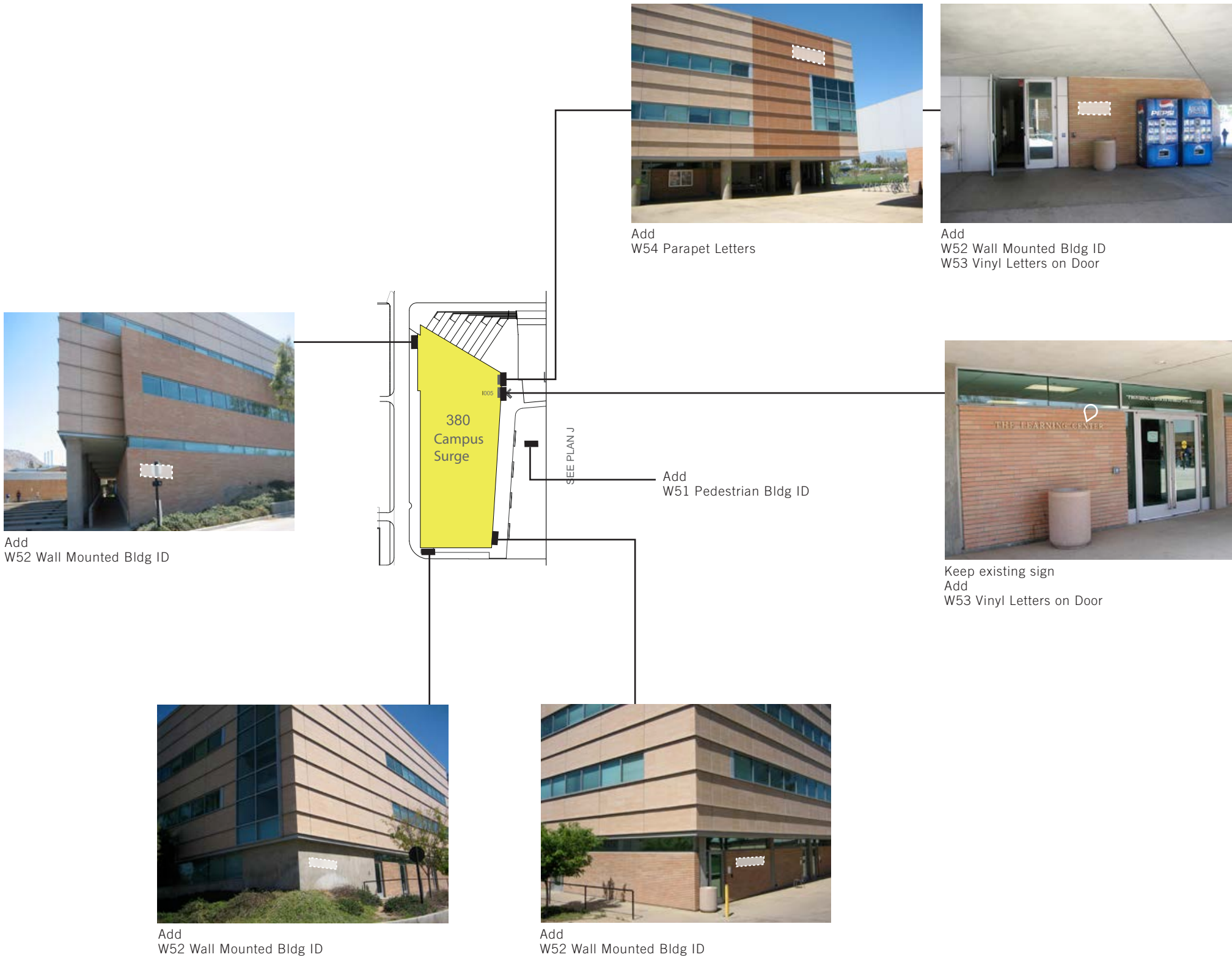



Canyon Crest Family Student Housing (000-183)			qty
W50	Vehicular Bldg ID		4
W51	Freestanding, Ped		0
W52	Wall Mounted		0
W53	Vinyl Letters on Door		0
W54	Parapet Letters		0
B95	Loading Dock ID		0

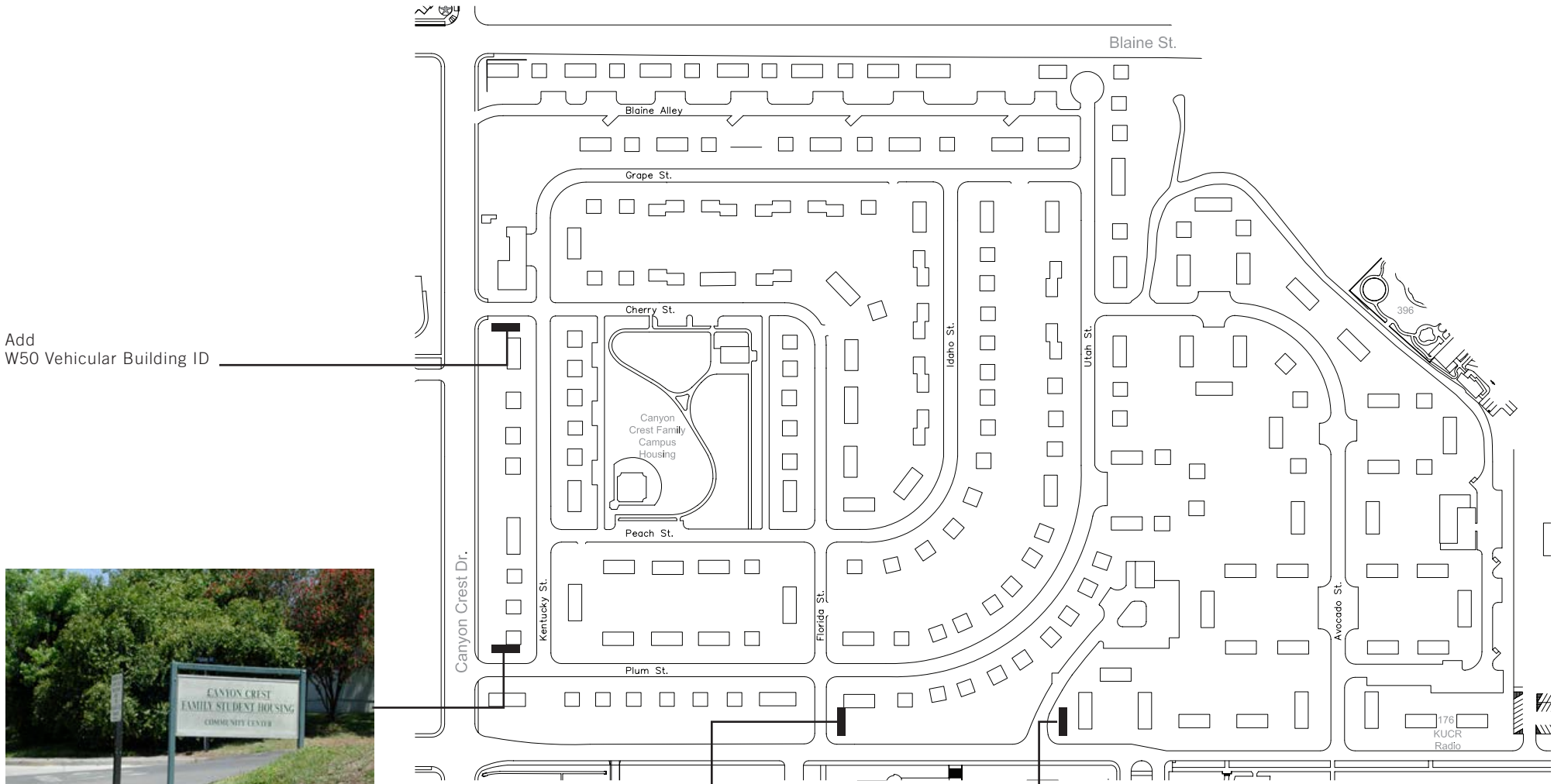

Replace with W50 Vehicular Building ID



Add W50 Vehicular Building ID



Replace with W50 Vehicular Building ID



Central Utility Plant (295)			qty
W50	Vehicular Bldg ID		2
W51	Freestanding, Ped		0
W52	Wall Mounted		2
W53	Vinyl Letters on Door		0
W54	Parapet Letters		1
B95	Loading Dock ID		0



Replace with  
W52 WallMounted Bldg ID



Replace with  
W52 WallMounted Bldg ID



Replace with  
W54 Parapet Letters



Replace with  
W50 Vehicular Bldg ID

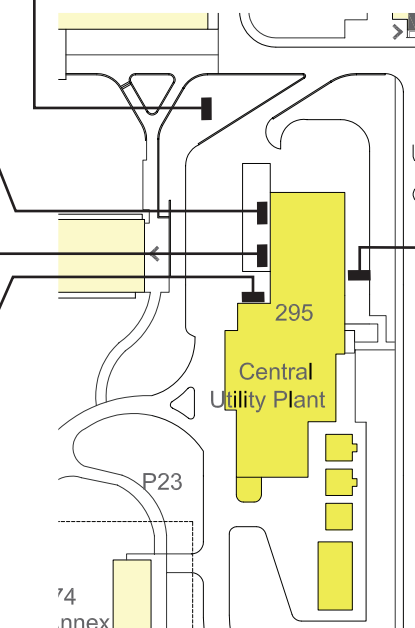

Add  
W50 Vehicular Bldg ID



Chapman Hall (215)			qty
W50	Vehicular Bldg ID		0
W51	Freestanding, Ped		2
W52	Wall Mounted		0
W53	Vinyl Letters on Door		2
W54	Parapet Letters		0
B95	Loading Dock ID		0

Replace with W53 Vinyl Letters on Door



Add  
W51 Freestanding, Ped



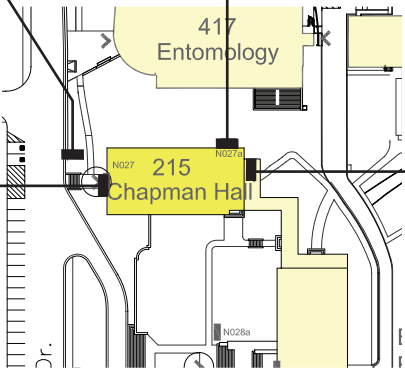

Add  
W51 Freestanding Bldg ID



Add  
W53 Vinyl Letters on Door



Chemical Sciences (414)		
		qty
W50	Vehicular Bldg ID	1
W51	Freestanding, Ped	0
W52	Wall Mounted	0
W53	Vinyl Letters on Door	5
W54	Parapet Letters	0
B95	Loading Dock ID	1



Replace with  
W53 Vinyl Letters on Door



Keep existing sign



Keep existing sign  
Add  
B95 Loading Dock Sign



Add  
W53 Vinyl Letters on Door



Add  
W50 Vehicular Bldg ID

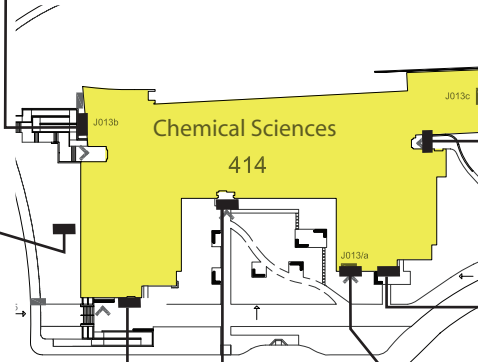

Replace with  
W53 Vinyl Letters on Door



Add  
W53 Vinyl Letters on Door



Keep existing sign



Add  
W53 Vinyl Letters on Door



Child Dev Center (396)		qty
W50	Vehicular Bldg ID	1
W51	Freestanding, Ped	0
W52	Wall Mounted	0
W53	Vinyl Letters on Door	0
W54	Parapet Letters	0
B95	Loading Dock ID	0

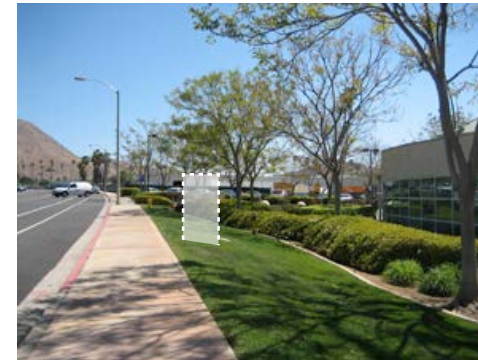

Add  
W50 Vehicular Bldg ID

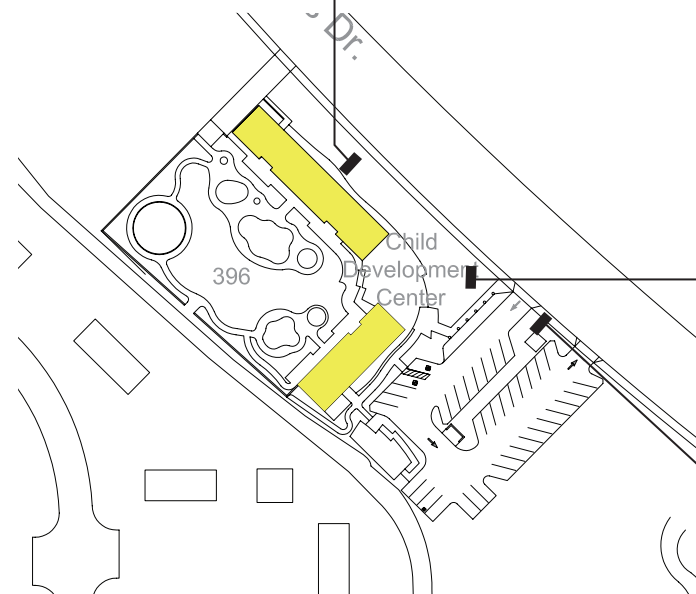

Remove existing sign

Note:  
A Parking Sign (W71) with the bldg name  
has been included in the sign location plan



College Bldg North (231) College Bldg South (517)		qty
W50	Vehicular Bldg ID	1
W51	Freestanding, Ped	1
W52	Wall Mounted Bldg ID	3
W53	Vinyl Letters on Door	2
W54	Parapet Letters	2
B95	Loading Dock ID	0



Add  
W53 Vinyl Letters on Door



Add  
W53 Vinyl Letters on Door



Replace with W52 Wall Mounted Bldg ID



Replace with W52 Wall Mounted Bldg ID

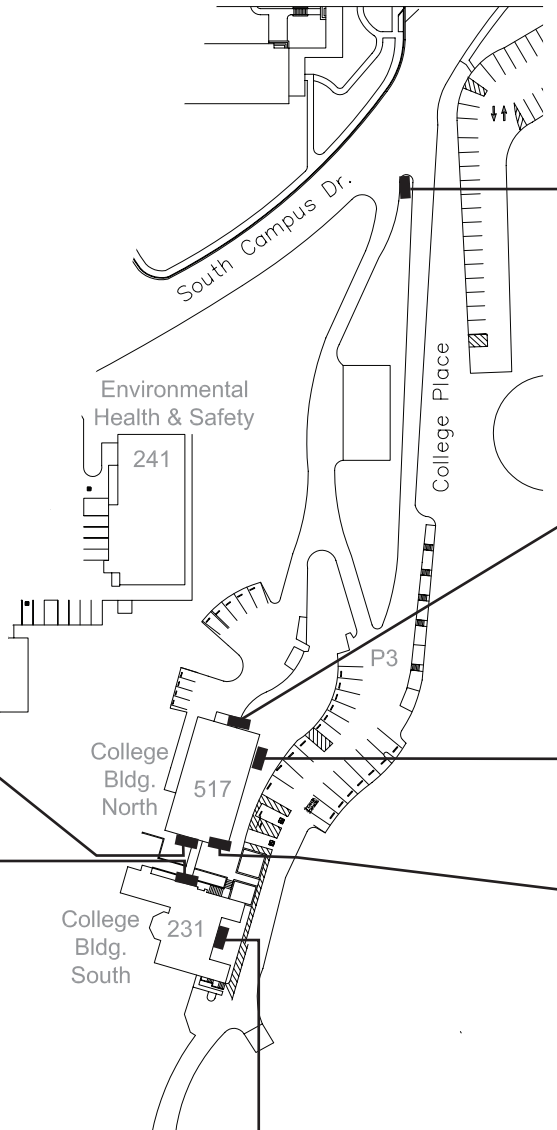

Replace with  
W50 Vehicular Building ID



Add  
W54 Parapet Letters



Add  
W54 Parapet Letters



Add  
W52 Wall Mounted Bldg ID



Keep existing sign



Computing/Comm. (381)		qty
W50	Vehicular Bldg ID	1
W51	Freestanding, Ped	0
W52	Wall Mounted	0
W53	Vinyl Letters on Door	1
W54	Parapet Letters	0
B95	Loading Dock ID	0



Keep existing sign  
Add  
W50 Vehicular Bldg ID

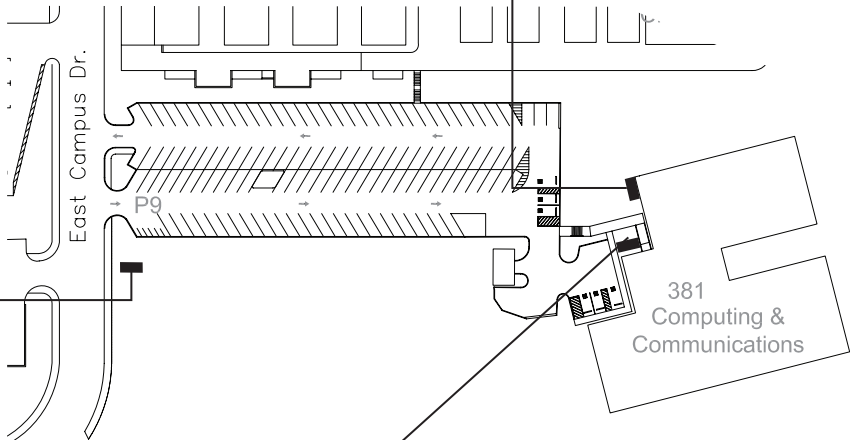

Note:  
A Parking Sign (W71)  
with the building name  
has been included in the sign  
location plan



Add  
W53 Vinyl Letters on Door



Corporation Yard A-C (485-487)		qty
W50	Vehicular Bldg ID	2
W51	Freestanding, Ped	0
W52	Wall Mounted	0
W53	Vinyl Letters on Door	0
W54	Parapet Letters	0
B95	Loading Dock ID	0

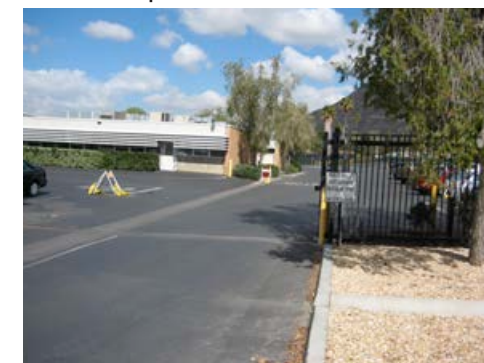
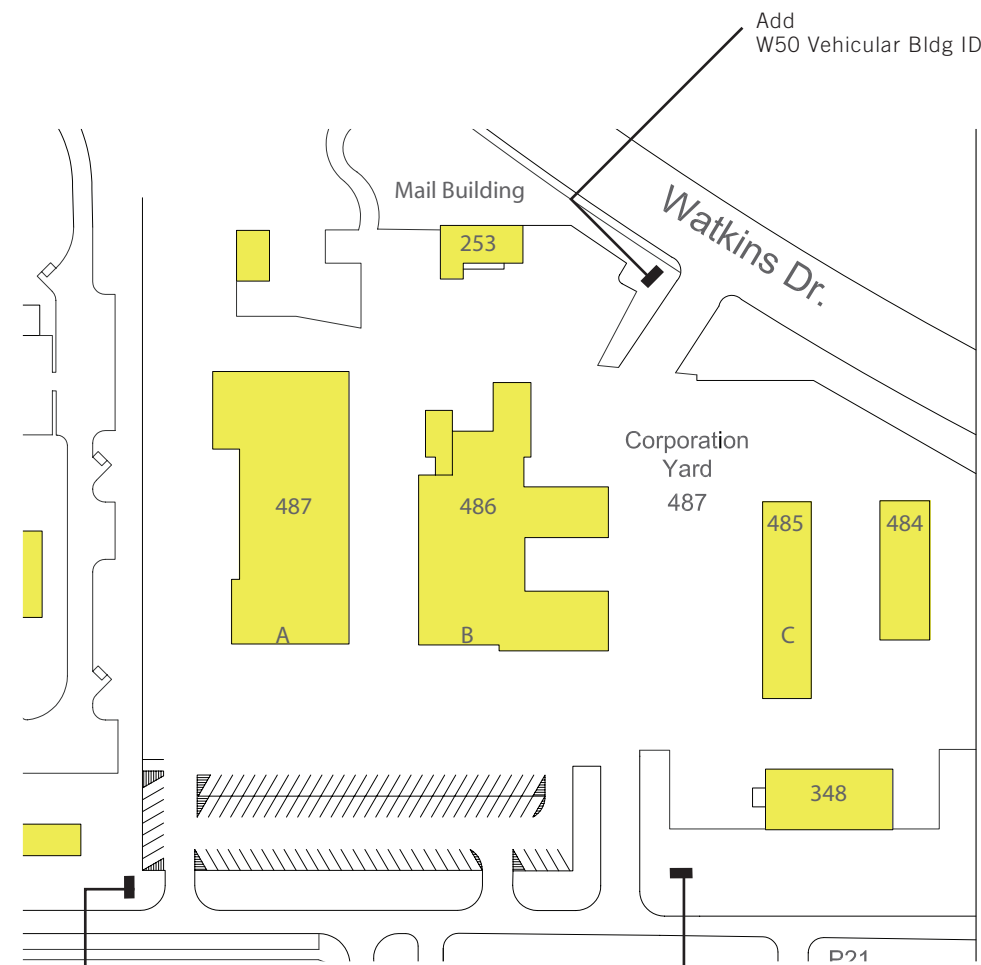

Add  
W50 Vehicular Bldg ID



Costo Hall (311)		qty
W50	Vehicular Bldg ID	0
W51	Freestanding, Ped	1
W52	Wall Mounted	0
W53	Vinyl Letters on Door	0
W54	Parapet Letters	0
B95	Loading Dock ID	0

Note:  
Building should be surveyed again  
once the Commons Expansion  
is 100% complete.



Keep existing sign

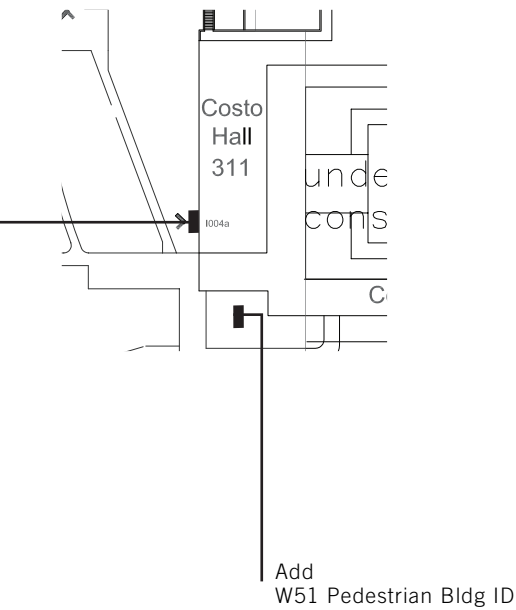



University Cottage (118)		qty
W50	Vehicular Bldg ID	1
W51	Freestanding, Ped	0
W52	Wall Mounted	0
W53	Vinyl Letters on Door	0
W54	Parapet Letters	0
B95	Loading Dock ID	0

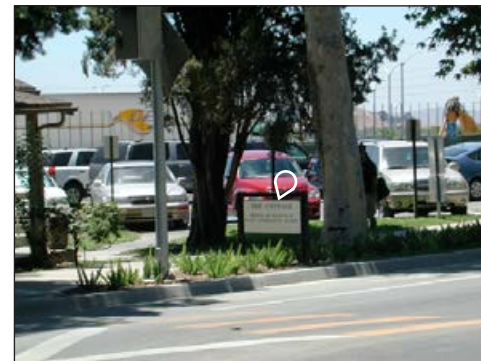

Replace with  
W50 Vehicular Bldg ID

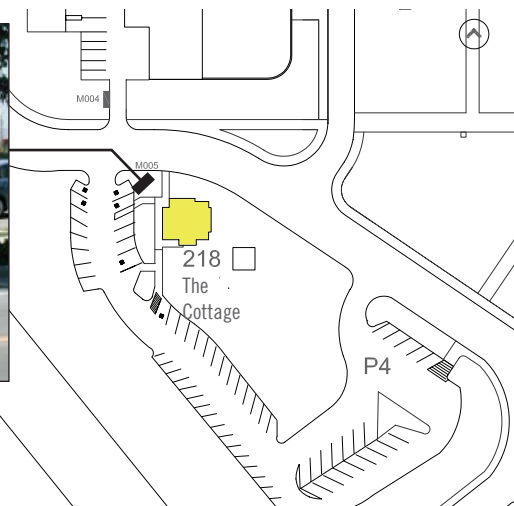



Culver Center of the Arts (757)			qty
W50	Vehicular Bldg ID		0
W51	Freestanding, Ped		0
W52	Wall Mounted		0
W53	Vinyl Letters on Door		0
W54	Parapet Letters		0

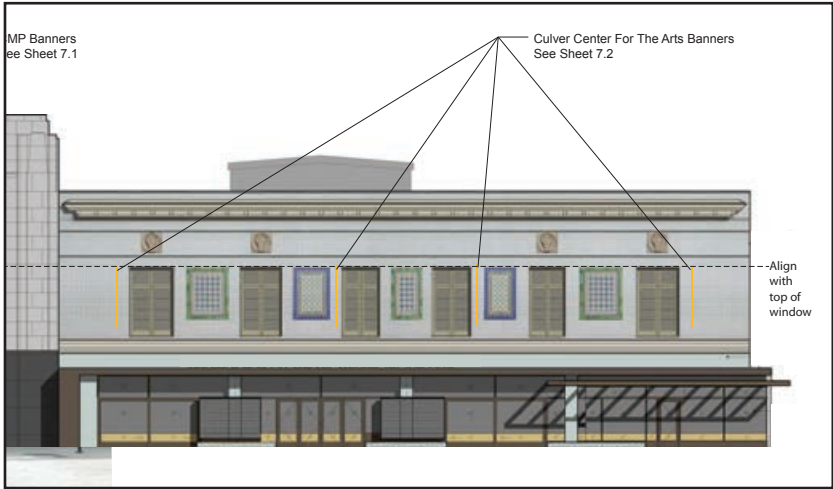

See UC Riverside ArtsBlock Signage Package for Building Identification recommendations.

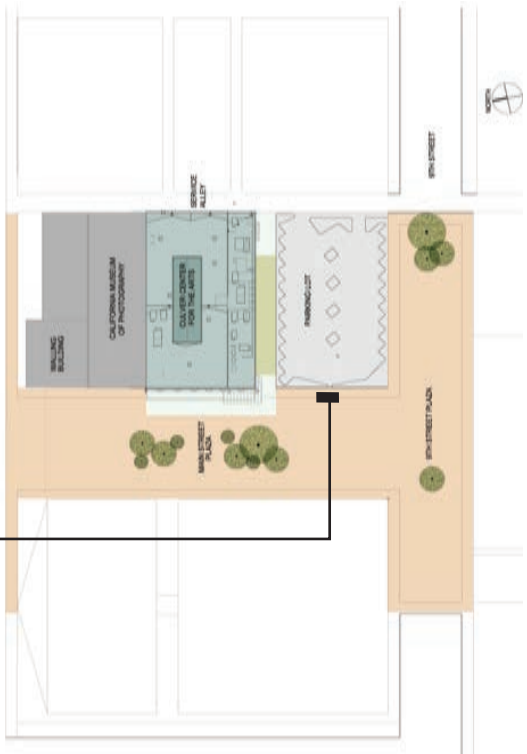



Custodial & Grounds (507)		qty
W50	Vehicular Bldg ID	1
W51	Freestanding, Ped	0
W52	Wall Mounted	0
W53	Vinyl Letters on Door	0
W54	Parapet Letters	0
B95	Loading Dock ID	0

Keep existing sign



Replace with  
W50 Vehicular Bldg ID



Engineering Building Unit 2 (194)		
		qty
W50	Freestanding, Vehicular	1
W51	Freestanding, Ped	0
W52	Wall Mounted	6
W53	Vinyl Letters on Door	5
W54	Parapet Letters	0
B95	Loading Dock ID	1



Add  
W52 Wall Mounted Building ID  
W53 Vinyl Letters on Door



Add  
W52 Wall Mounted Building ID



Keep existing sign  
Add W53 Vinyl Letters on Door



Add  
W52 Wall Mounted Building ID

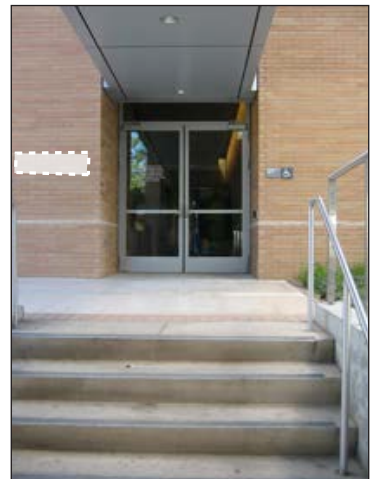

Add  
W52 Wall Mounted Building ID  
W53 Vinyl letters on door

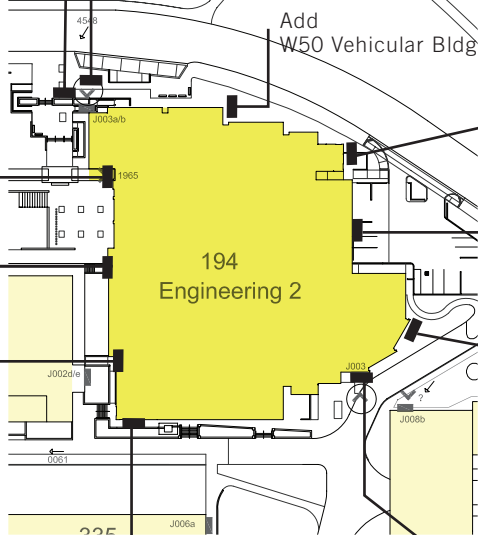

Add  
W50 Vehicular Bldg ID



Add  
B95 Loading Dock ID



Add  
W52 Wall Mounted Building ID

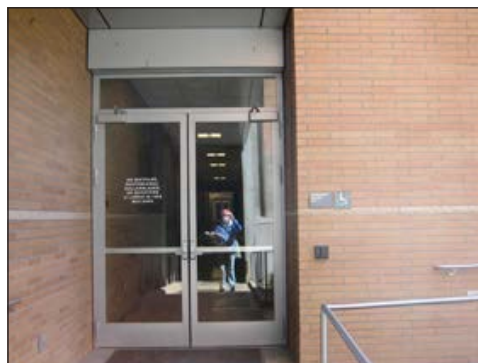

Add  
W53 Vinyl letters on door



Add  
W52 Wall Mounted Building ID

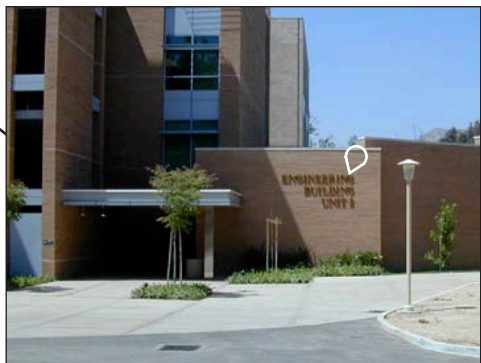

Keep existing sign  
Add  
W53 Vinyl letters  
on door



Entomology (417)			qty
W50	Vehicular Bldg ID		1
W51	Freestanding, Ped		0
W52	Wall Mounted		3
W53	Vinyl Letters on Door		3
W54	Parapet Letters		0
B95	Loading Dock ID		1



Add  
W52 Wall Mounted Bldg ID



Add  
B95 Loading Dock ID



Keep existing sign

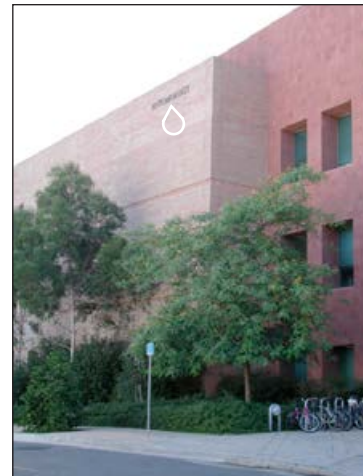

Keep existing sign

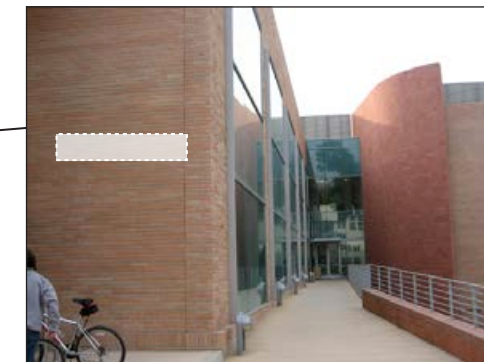
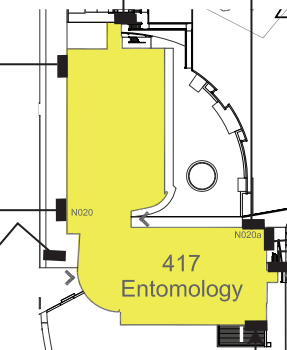

Add  
W52 Wall Mounted Bldg ID  
W53 Vinyl Letters on Door



Add  
W50 Vehicular Bldg ID  
W53 Vinyl Letters on Door



Add  
W52 Wall Mounted Bldg ID



Add  
W53 Vinyl Letters on Door



Entomology Museum (256)		qty
W50	Vehicular Bldg ID	0
W51	Freestanding, Ped	1
W52	Wall Mounted Bldg ID	1
W53	Vinyl Letters on Door	2
W54	Parapet Letters	0
B95	Loading Dock ID	0

Keep existing sign

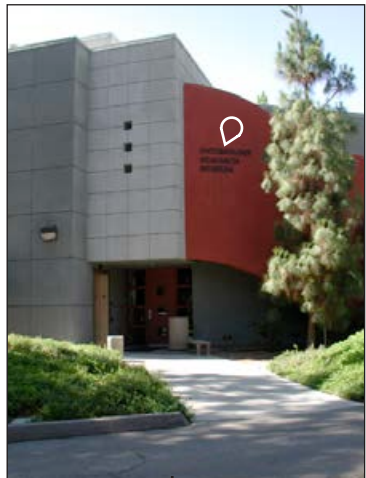

Add  
W53 Vinyl Letters on Door



Add  
W51 Freestanding Bldg ID

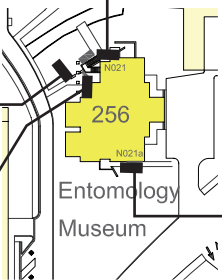

Replace with  
W52 Wall Mounted Bldg ID



Add  
W53 Vinyl Letters on Door



Env. Health & Safety (241)		qty
W50	Vehicular Bldg ID	0
W51	Freestanding, Ped	0
W52	Wall Mounted	0
W53	Vinyl Letters on Door	1
W54	Parapet Letters	1
B95	Loading Dock ID	0

Keep existing sign



Add  
W54 Parapet Letters



Replace with W53 Vinyl Letters on Door

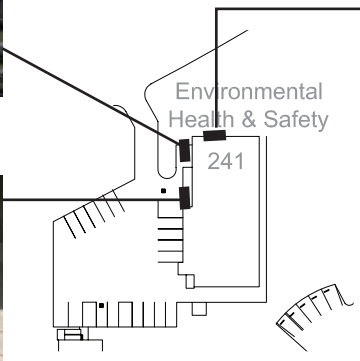



Fawcett Laboratory (503)	qty
W50 Vehicular Bldg ID	2
W51 Freestanding, Ped	1
W52 Wall Mounted	1
W53 Vinyl Letters on Door	2
W54 Parapet Letters	0
B95 Loading Dock ID	1





**Geology (335)**

		qty
W50	Vehicular Bldg ID	0
W51	Freestanding, Ped	4
W52	Wall Mounted	3
W53	Vinyl Letters on Door	4
W54	Parapet Letters	0
B95	Loading Dock ID	1



Keep existing sign  
Add W53 Vinyl Letters on Door



Add  
W51 Freestanding Bldg ID



Add  
W51 Freestanding Bldg ID

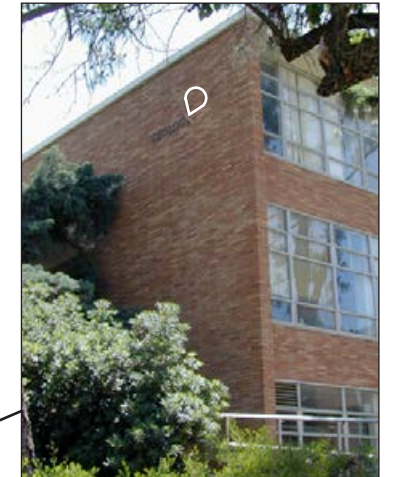

Keep existing sign

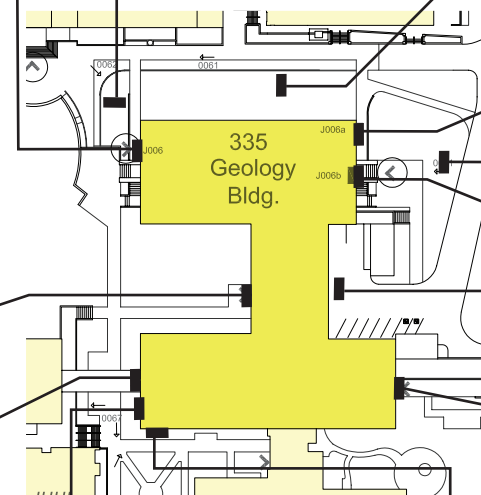

Replace  
W53 Vinyl Letters on Door

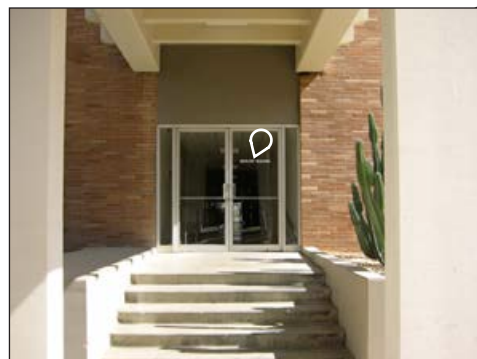

Replace  
W53 Vinyl Letters on Door



Add  
W52 Wall Mounted Bldg ID



Add  
W52 Wall Mounted Bldg ID  
W51 Freestanding Bldg ID



Add  
W52 Wall Mounted Bldg ID



Add  
W51 Freestanding Bldg ID

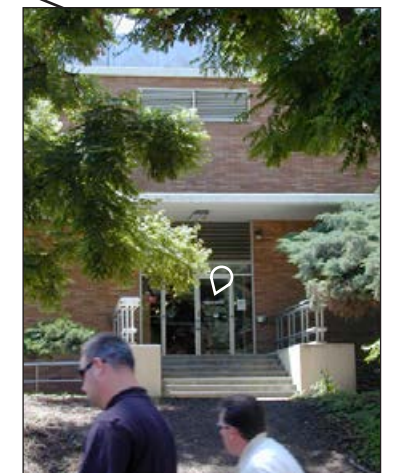

Replace  
W53 Vinyl Letters on Door

Add  
Loading Dock Info



Greenhouses 6-10 (200, & 275-278)		
		qty
W50	Vehicular Bldg ID	0
W51	Freestanding, Ped	0
W52	Wall Mounted	1
W53	Vinyl Letters on Door	0
W54	Parapet Letters	0
W55	Building ID, small	10
B95	Loading Dock ID	0



Add  
W55 Building ID, small



Add  
W55 Building ID, small



Add  
W55 Building ID, small



Add  
W55 Building ID, small



Add  
W55 Building ID, small



Add  
W55 Building ID, small

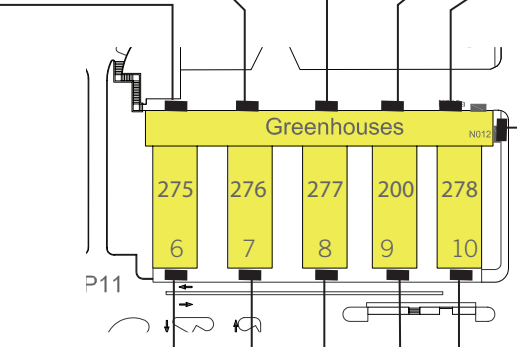

Replace with  
W52 Wall Mounted Bldg ID



Add  
W55 Building ID, small



Add  
W55 Building ID, small



Add  
W55 Building ID, small



Add  
W55 Building ID, small



**Greenhouses 11-14  
(279-281, 481)**

	qty
W50 Vehicular Bldg ID	0
W51 Freestanding, Ped	0
W52 Wall Mounted	0
W53 Vinyl Letters on Door	0
W54 Parapet Letters	0
W55 Building ID, small	11
B95 Loading Dock ID	0



Replace with  
W55 Building ID, small



Replace with  
W55 Building ID, small



Replace with  
W55 Building ID, small



Replace with  
W55 Building ID, small



Replace with  
W55 Building ID, small

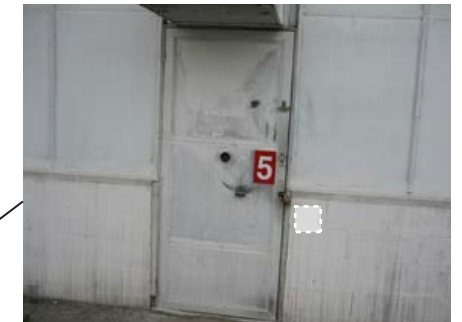

Replace with  
W55 Building ID, small



Replace with  
W55 Building ID, small

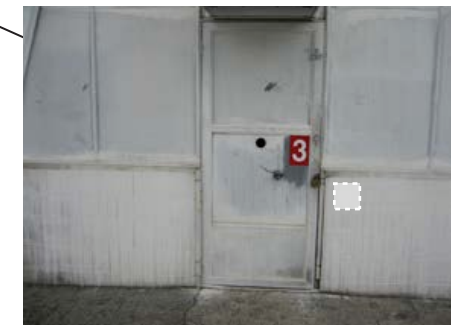

Replace with  
W55 Building ID, small

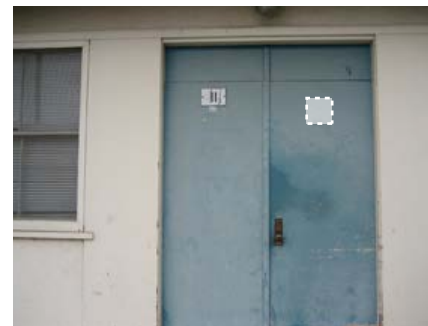

Replace with  
W55 Building ID, small



Replace with  
W55 Building ID, small



Replace with  
W55 Building ID, small

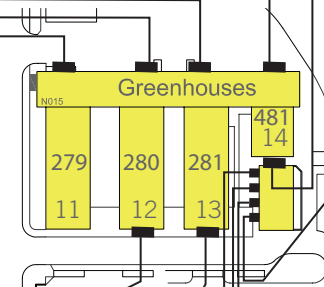



**Greenhouses 15 - 21 (210, 284, 483, 513-515, & 202)**

		qty
W50	Vehicular Bldg ID	0
W51	Freestanding, Ped	0
W52	Wall Mounted	4
W53	Vinyl Letters on Door	0
W54	Parapet Letters	0
W55	Building ID, small	8
B95	Loading Dock ID	0



Replace with  
W52 Wall Mounted Bldg ID



Replace with  
W55 Building ID, small

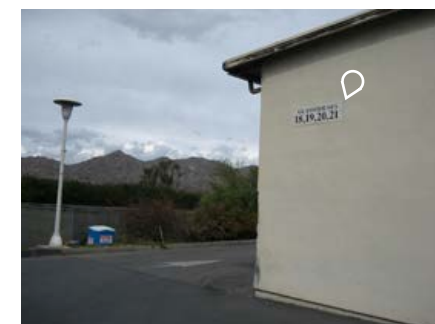

Replace with  
W52 Wall Mounted Bldg ID



Replace with  
W52 Wall Mounted Bldg ID



Replace with  
W55 Building ID, small



Replace with  
W55 Building ID, small



Replace with  
W55 Building ID, small



Replace with  
W55 Building ID, small



Replace with  
W55 Building ID, small



Replace with  
W55 Building ID, small



Replace with  
W55 Building ID, small



Replace with  
W52 Wall Mounted Bldg ID

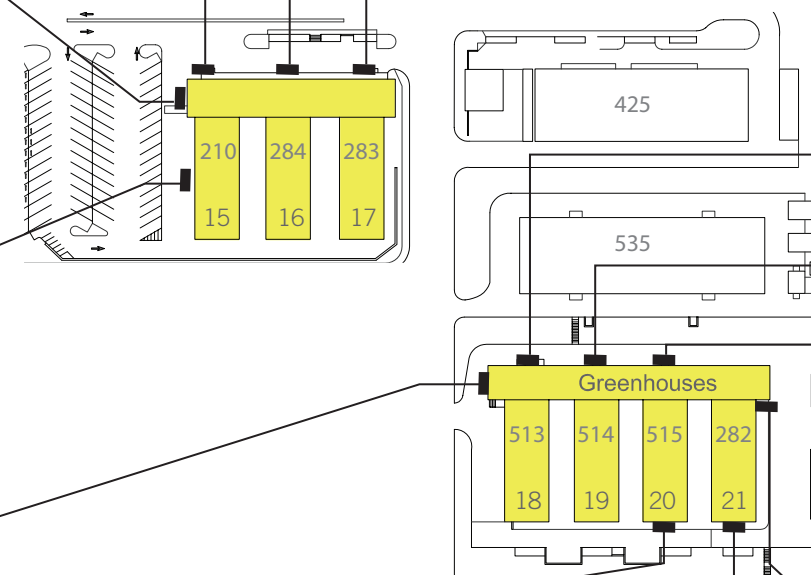



**Headhouse greenhouses 1–3  
(378, 259, 374)**

	qty
W50 Vehicular Bldg ID	0
W51 Freestanding, Ped	0
W52 Wall Mounted	6
W53 Vinyl Letters on Door	1
W54 Parapet Letters	0
W55 Building ID, small	4
B95 Loading Dock ID	0



Replace with  
W52 Wall Mounted Bldg ID



Replace with  
W52 Wall Mounted Bldg ID



Replace with  
W53 Vinyl Letters on Door



Replace with  
W52 Wall Mounted Bldg ID

Note:  
A Parking Sign (W71)  
with the building  
name is included in  
the sign location  
plan



Replace with  
W55 Building ID, small



Replace with  
W55 Building ID, small



Replace with  
W55 Building ID, small

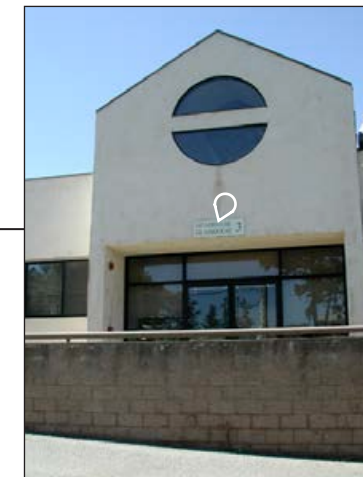
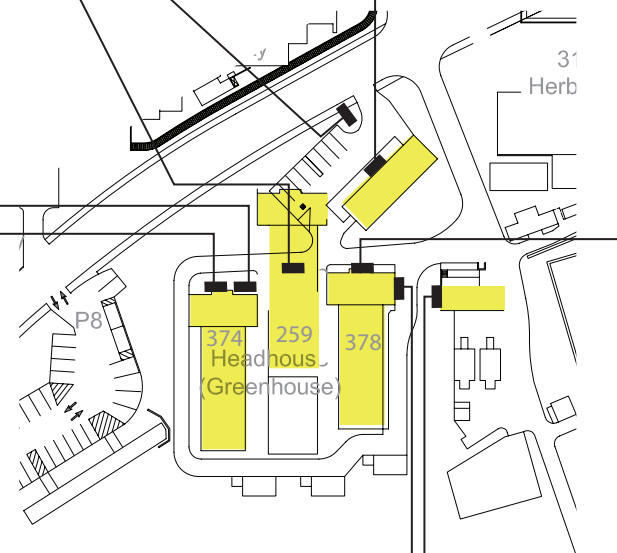

Replace with  
W52 Building ID, wall mounted



Replace with  
W52 Building ID, wall mounted



Replace with  
W52 Building ID, wall mounted



Add  
W55 Building ID, small



Health Services Building (495)			qty
W50	Vehicular Bldg ID		2
W51	Freestanding, Ped		0
W52	Wall Mounted		1
W53	Vinyl Letters on Door		1
W54	Parapet Letters		0
B95	Loading Dock ID		0



Keep existing sign



Replace with W53 Vinyl Letters on Door

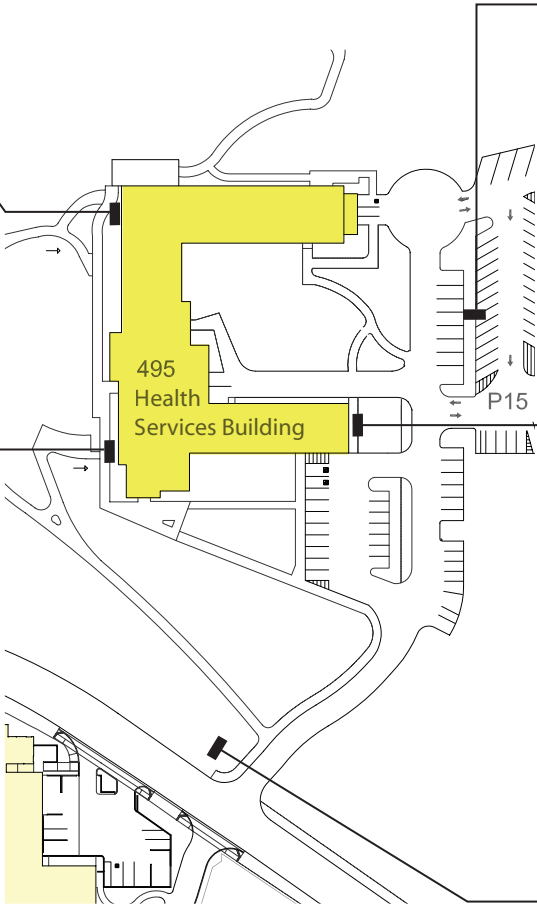

Add W50 Vehicular Bldg ID



Add W52 Wall Mounted Bldg ID

Add W50 Vehicular Building ID



Herbarium (319)		qty
W50	Vehicular Bldg ID	0
W51	Freestanding, Ped	1
W52	Wall Mounted	0
W53	Vinyl Letters on Door	0
W54	Parapet Letters	0
B95	Loading Dock ID	0



Replace with  
W51 Freestanding Bldg ID

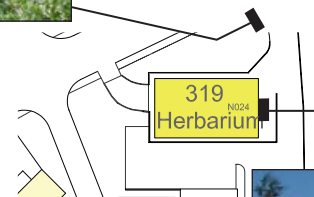

Keep existing sign



Highlander Hall (716)			qty
W50	Vehicular Bldg ID		0
W51	Freestanding, Ped		0
W52	Wall Mounted		3
W53	Vinyl Letters on Door		1
W54	Parapet Letters		0
B95	Loading Dock ID		0



Replace with  
W52 Wall Mounted Bldg ID



Replace with  
W53 Vinyl Letters on Door

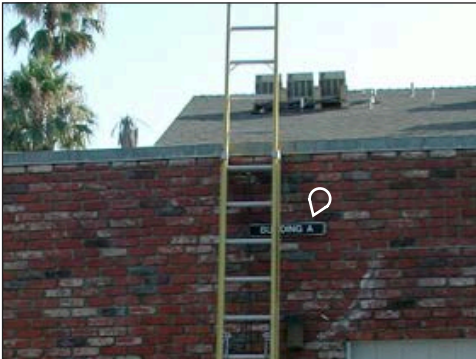

Replace with  
W52 Wall Mounted Bldg ID

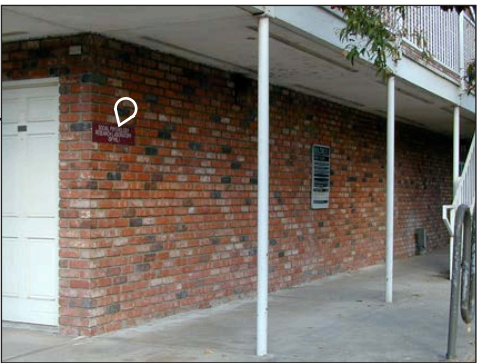
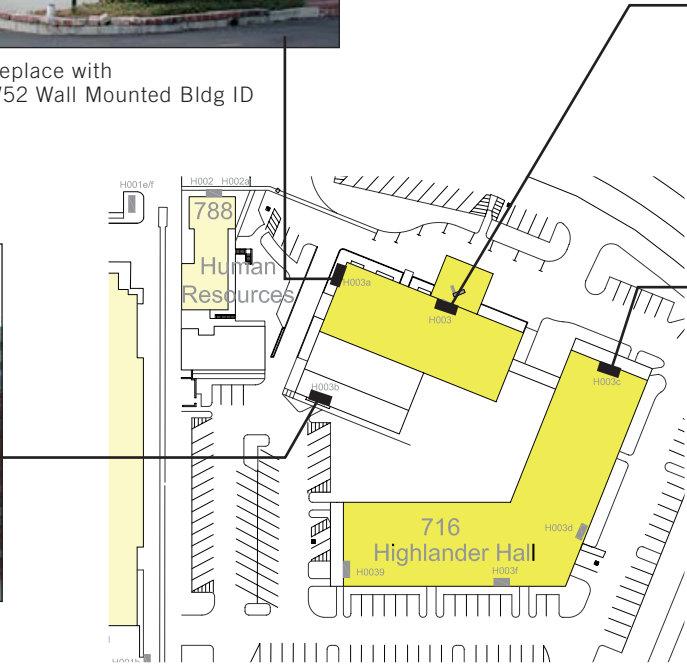

Replace with  
W52 Wall Mounted Bldg ID



Hinderaker Hall (480)			qty
W50	Vehicular Bldg ID		0
W51	Freestanding, Ped		1
W52	Wall Mounted		0
W53	Vinyl Letters on Door		2
W54	Parapet Letters		0
B95	Loading Dock ID		1

\* (2) sets of letters to match existing



Add  
W53 Vinyl Letters on Door



Keep existing sign

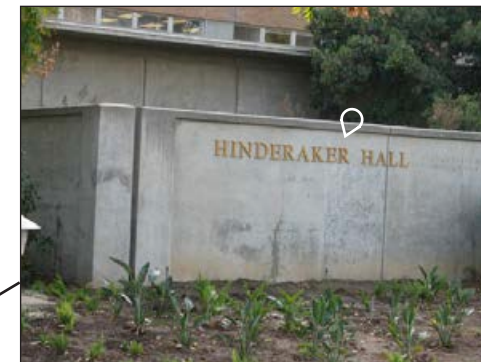

Keep existing sign



Keep existing sign

Note:  
A Parking sign (W72) with  
the building name is included  
in the sign location plan.



Keep existing sign  
Add  
B95 Loading Dock ID



Add additional letters  
to match other existing sign



Add  
W53 Vinyl Letters on Door

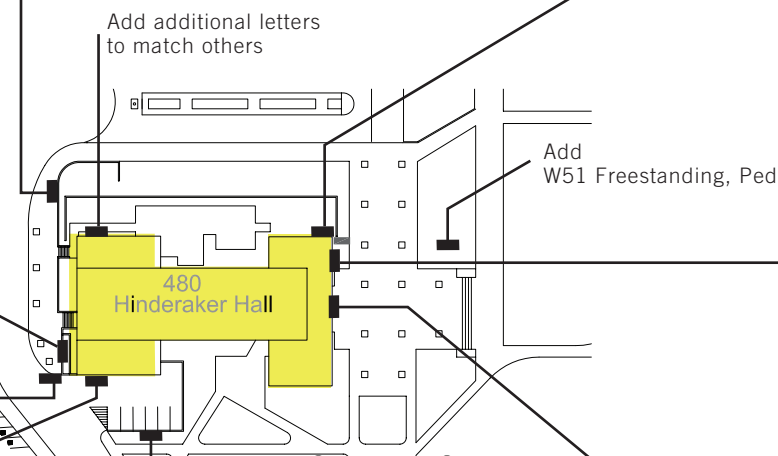



Housing Admin (581)		qty
W50	Vehicular Bldg ID	1
W51	Freestanding, Ped	0
W52	Wall Mounted	0
W53	Vinyl Letters on Door	1
W54	Parapet Letters	0
B95	Loading Dock ID	0

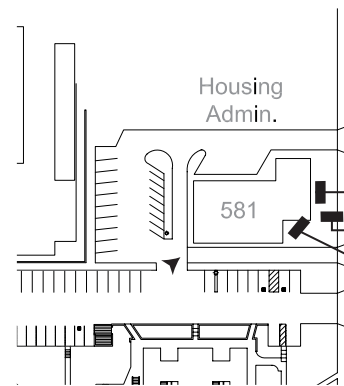

Keep existing sign  
Add  
W50 Vehicular Bldg ID



Add  
W53 Vinyl Letters on Door



Human Resources (788)		qty
W50	Vehicular Bldg ID	1
W51	Freestanding, Ped	0
W52	Wall Mounted	0
W53	Vinyl Letters on Door	0
W54	Parapet Letters	0
B95	Loading Dock ID	0



Keep existing sign



Replace with  
W50 Vehicular Bldg ID

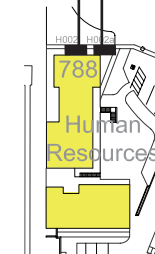



Humanities (498)			qty
W50	Vehicular Bldg ID		0
W51	Freestanding, Ped		1
W52	Wall Mounted		1
W53	Vinyl Letters on Door		0
W54	Parapet Letters		2
B95	Loading Dock ID		1

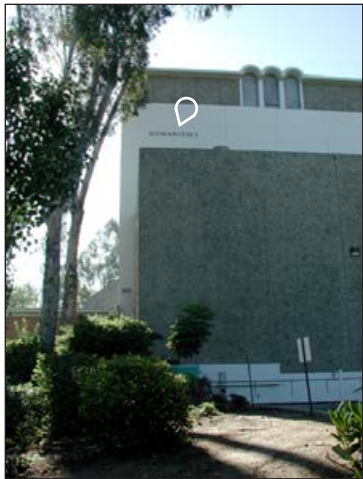

Replace with  
W54 Parapet Letters  
(University Theater)



Add  
B51 Freestanding Bldg ID



Add  
W54 Parapet Letters  
Keep existing sign



Add  
B95 Loading Dock ID

B95  
Add loading dock info

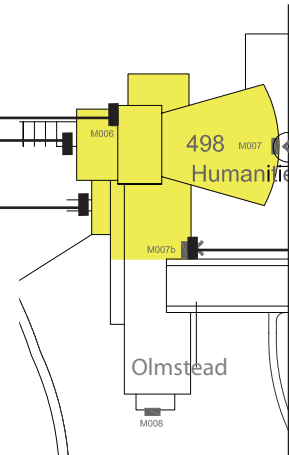

Add  
W52 Wall Mounted Bldg ID



Humanities & Social Sciences (307)		
		qty
W50	Vehicular Bldg ID	1
W51	Freestanding, Ped	1
W52	Wall Mounted	10
W53	Vinyl Letters on Door	0
W54	Parapet Letters	0
B95	Loading Dock ID	0



Add  
B52 Wall Mounted Bldg ID



Keep existing sign



Add  
B52 Wall Mounted Bldg ID



Add  
B51 Freestanding Bldg ID



Add  
B52 Wall Mounted Bldg ID



Add  
B52 Wall Mounted Bldg ID



Keep existing sign

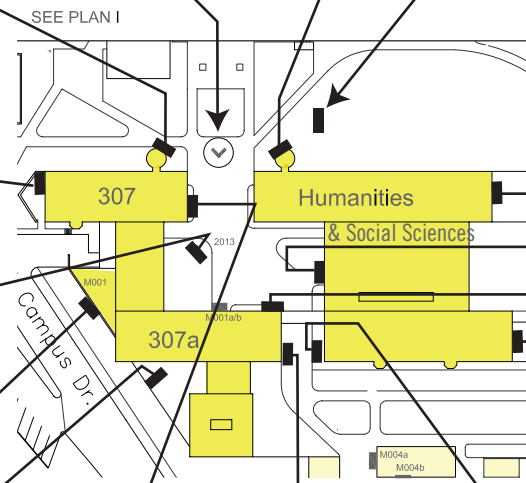

Add  
B52 Wall Mounted Bldg ID



Add  
B52 Wall Mounted Bldg ID



Keep existing sign



Add  
B52 Wall Mounted Bldg ID

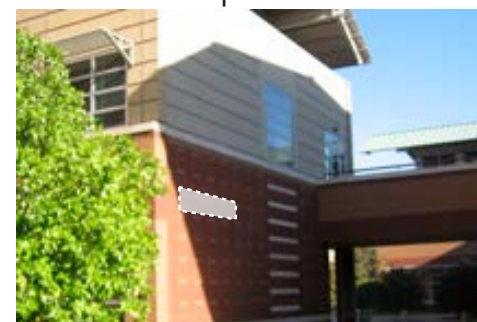

Add  
B52 Wall Mounted Bldg ID



Add  
B52 Wall Mounted Bldg ID

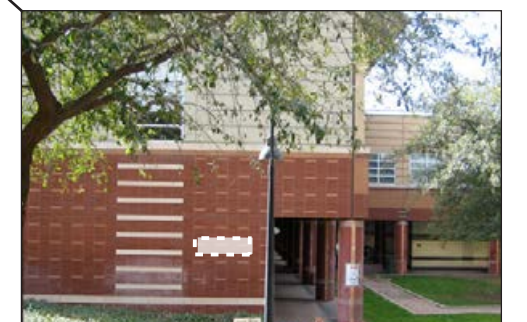

Add  
B52 Wall Mounted Bldg ID



East Campus Insectary & Quarantine (289)			qty
W50	Vehicular Bldg ID		0
W51	Freestanding, Ped		0
W52	Wall Mounted		0
W53	Vinyl Letters on Door		1
W54	Parapet Letters		0
B95	Loading Dock ID		1



Add  
W53 Vinyl Letters on Door

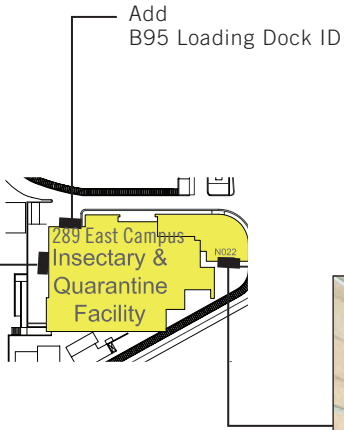

Keep existing sign



International Village (998)			qty
W50	Vehicular Bldg ID		1
W51	Freestanding, Ped		0
W52	Wall Mounted		0
W53	Vinyl Letters on Door		1
W54	Parapet Letters		0
B95	Loading Dock ID		0

\* Replace wall monument sign with new sign with current brand



Replace with  
New sign to match current brand



Add  
W50 Vehicular Bldg ID

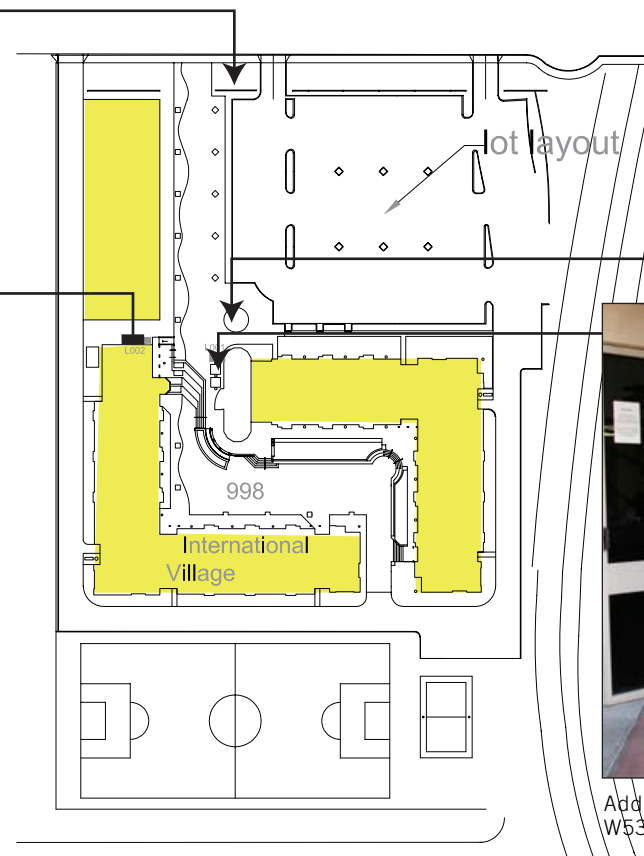

Keep existing sign



Add  
W53 Vinyl Letters on Door



KUCR Radio Station (176)		qty
W50	Vehicular Bldg ID	1
W51	Freestanding, Ped	0
W52	Wall Mounted	0
W53	Vinyl Letters on Door	0
W54	Parapet Letters	1
B95	Loading Dock ID	0

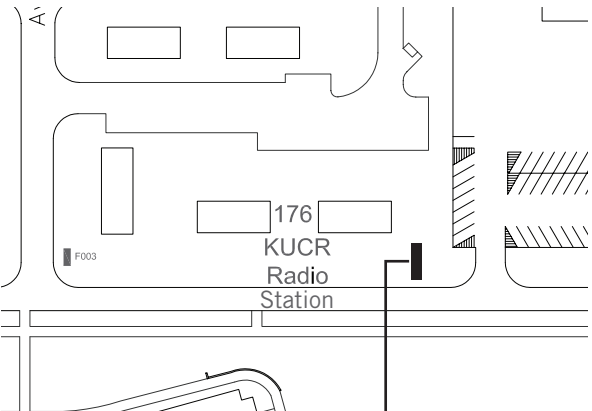

Replace existing sign with  
W50 Vehicular Building ID  
W54 Parapet Letters



Life Sciences (316)		
		qty
W50	Vehicular Bldg ID	0
W51	Freestanding, Ped	0
W52	Wall Mounted	3
W53	Vinyl Letters on Door	6
W54	Parapet Letters	2
B95	Loading Dock ID	1

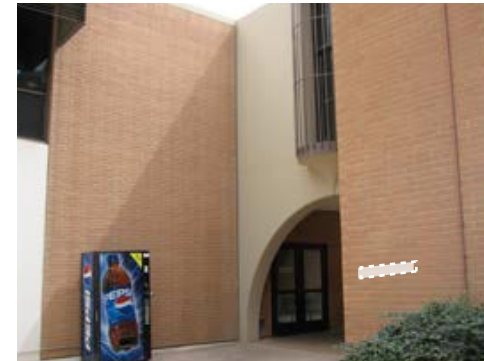

Add  
W52 Wall Mounted Bldg ID  
W53 Vinyl Letters on Door



Replace with  
W53 Vinyl Letters on Door



Replace with  
W53 Vinyl Letters on Door



Add  
W53 Vinyl Letters on Sidelight

Add  
B95 Loading Dock ID



Add  
W54 Parapet Letters

See Speith Hall (323)  
for Life Sciences 1500  
Lecture Hall (316a)

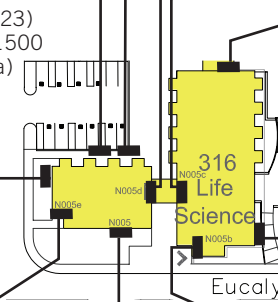

Add  
W54 Parapet Letters



Add  
W53 Vinyl Letters on Door



Add  
W52 Wall Mounted Bldg ID

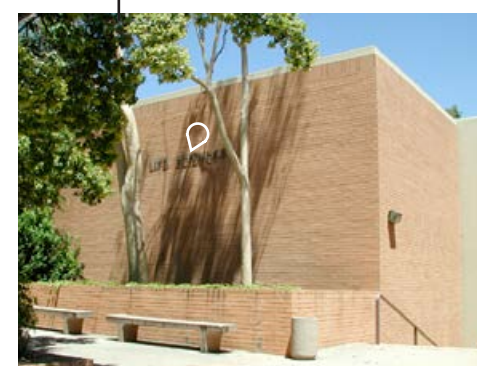

Keep existing sign



Add  
W52 Wall Mounted Bldg ID



Replace with  
W53 Vinyl Letters on Door



Lothian Res. Hall (502)			qty
W50	Vehicular Bldg ID		0
W51	Freestanding, Ped		0
W52	Wall Mounted		1
W53	Vinyl Letters on Door		0
W54	Parapet Letters		0
B95	Loading Dock ID		0



Add  
W52 Wall Mounted Bldg ID

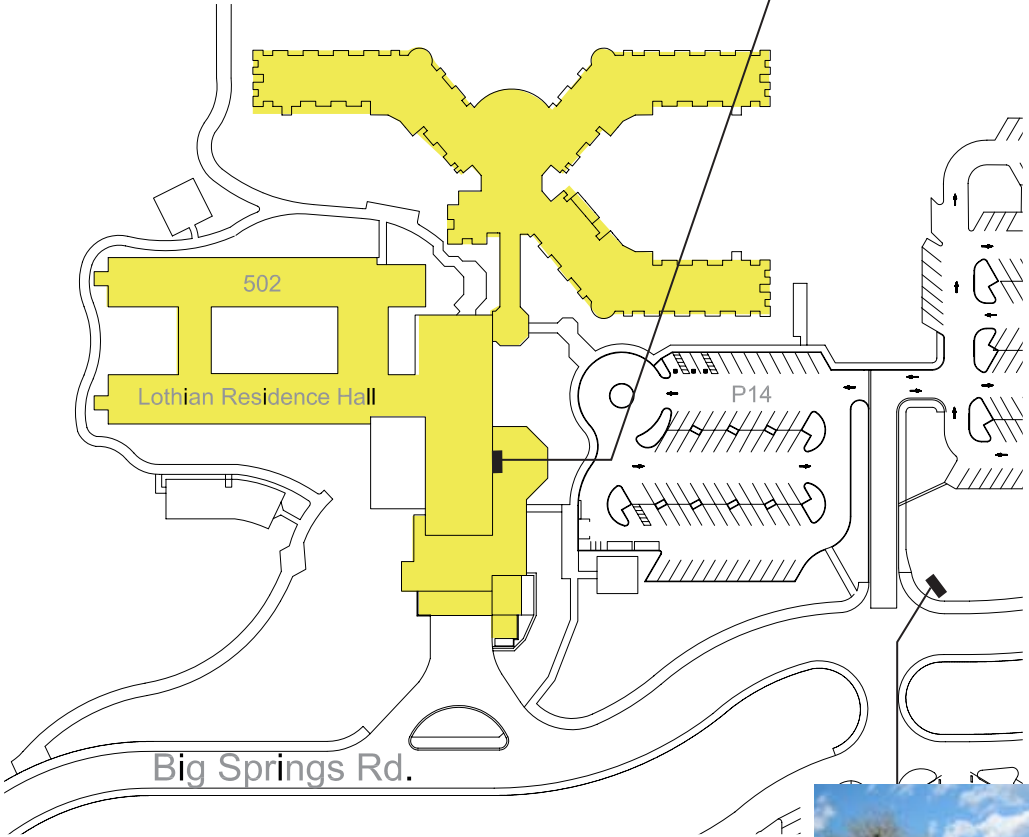

Remove Existing sign  
Note: A Parking Sign (W70) with the bldg name  
is included in the sign location plan



Olmsted Hall (497)		
		qty
W50	Vehicular Bldg ID	0
W51	Freestanding, Ped	1
W52	Wall Mounted	3
W53	Vinyl Letters on Door	5
W54	Parapet Letters	0
B95	Loading Dock ID	0



Add  
W53 Vinyl Letters on Door



Keep existing sign



Add  
W51 Freestanding Bldg ID



Add  
W52 Wall Mounted Bldg ID



Replace with  
W53 Vinyl Letters on Door



Add  
W52 Wall Mounted Bldg ID



Keep existing sign



Add  
W53 Vinyl Letters on Door



Replace with  
W53 Vinyl Letters on Door



Add  
W52 Wall Mounted Bldg ID

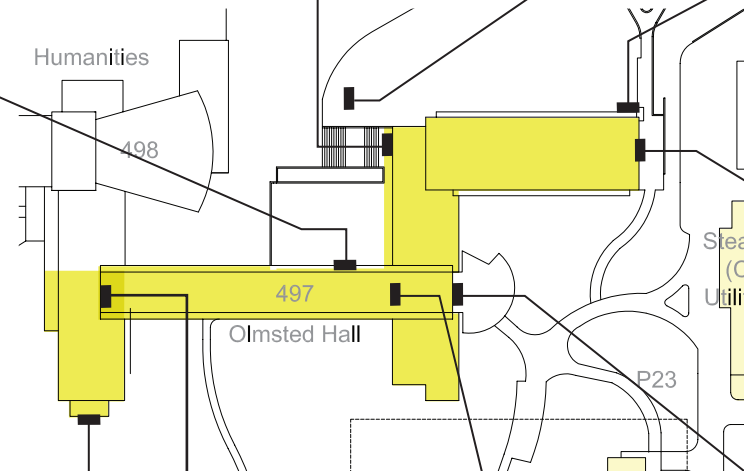

Add  
W53 Vinyl Letters on Door



Parking Services Building (272)		qty
W50	Vehicular Bldg ID	1
W51	Freestanding, Ped	
W52	Wall Mounted	0
W53	Vinyl Letters on Door	1
W54	Parapet Letters	0
B95	Loading Dock ID	0

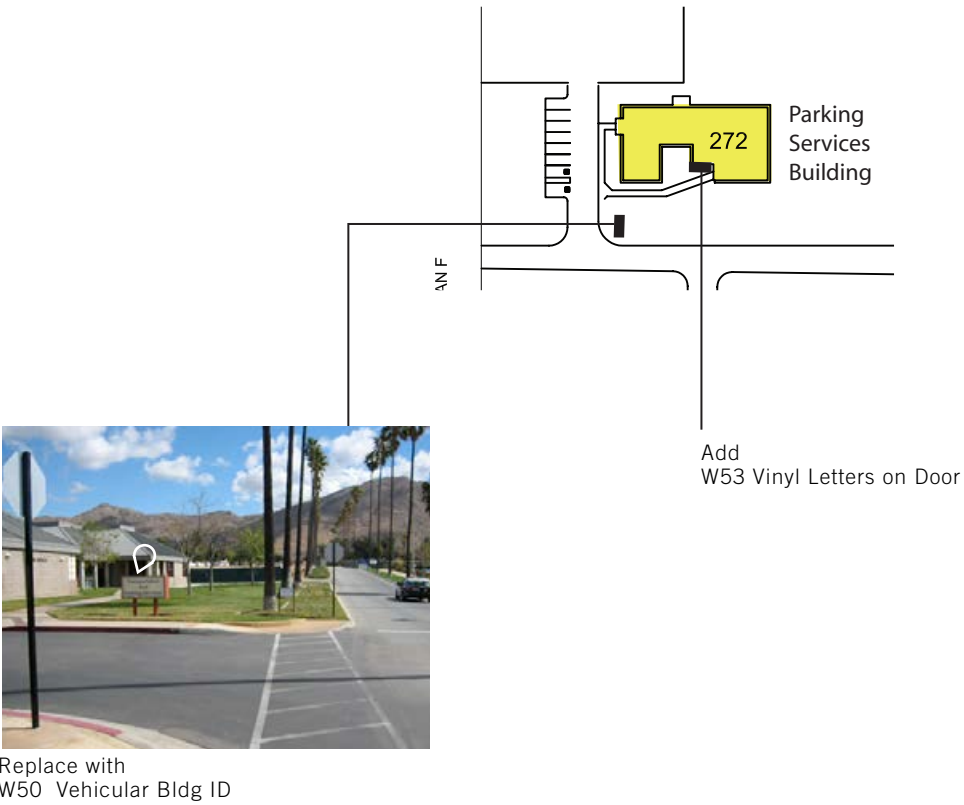



Pentland Hills Residence Hall A-Q (365, 369, 636-648)(365)		
		qty
W50	Vehicular Bldg ID	2
W51	Freestanding, Ped	0
W52	Wall Mounted	0
W53	Vinyl Letters on Door	0
W54	Parapet Letters	0
B95	Loading Dock ID	0

No additional signs

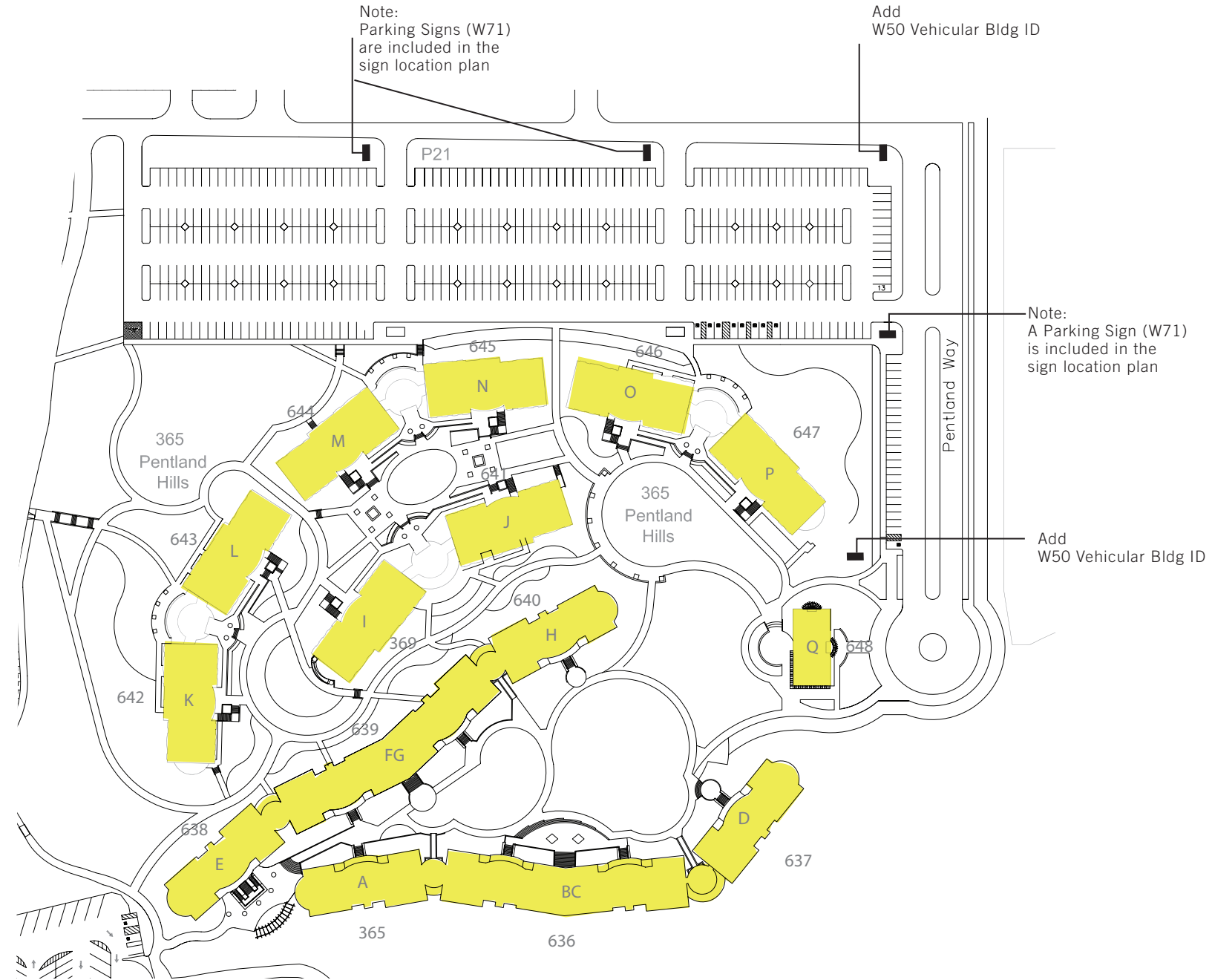



Physics (504)

	qty
W50 Vehicular Bldg ID	1
W51 Freestanding, Ped	0
W52 Wall Mounted	7
W53 Vinyl Letters on Door	3
W54 Parapet Letters	0
B95 Loading Dock ID	1



Add  
W52 Wall Mounted Bldg ID



Add  
W52 Wall Mounted Bldg ID

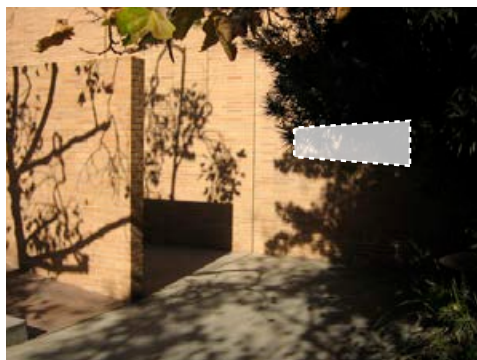

Add  
W52 Wall Mounted Bldg ID



Add  
W53 Vinyl Letters on Door

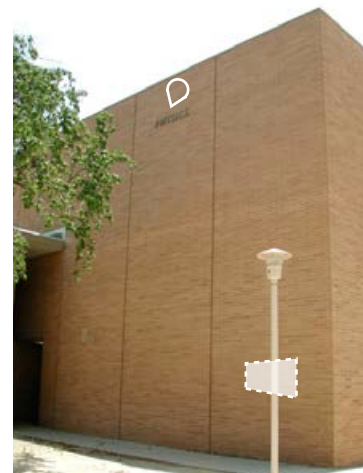

Add  
W52 Wall Mounted Bldg ID



Add  
W52 Wall Mounted Bldg ID  
Add  
W50 Vehicular Bldg ID



Add  
W53 Vinyl Letters on Door



Add  
B95 Loading Dock Id

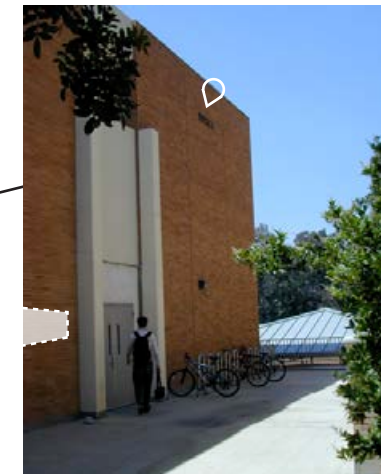

Keep existing sign  
Add  
W52 Wall Mounted Bldg ID



Add  
W52 Wall Mounted Bldg ID



Keep existing sign



Add  
W53 Vinyl Letters on Door

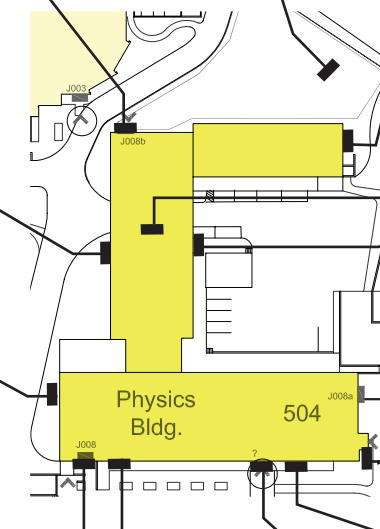

See Physics 2000 (504A)  
for Lecture Hall Signs



Physics 2000 Lecture Hall(504a)			qty
W50	Vehicular Bldg ID		0
W51	Freestanding, Ped		1
W52	Wall Mounted		4
W53	Vinyl Letters on Door		0
W54	Parapet Letters		1
B95	Loading Dock ID		0



Add  
W52 Wall Mounted Bldg ID



Add  
W52 Wall Mounted Bldg ID

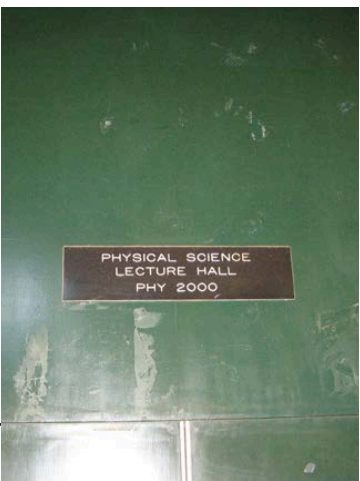

Add  
W51 Freestanding Bldg ID

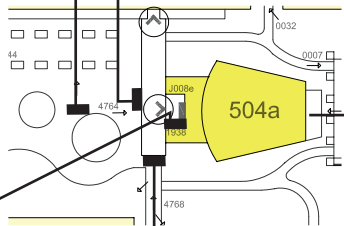

Add  
W52 Wall Mounted Bldg ID



Add  
W54 Parapet Letters



Add  
W52 Wall Mounted Bldg ID



Phys Ed Bldg (334)		qty
W50	Vehicular Bldg ID	0
W51	Freestanding, Ped	1
W52	Wall Mounted	0
W53	Vinyl Letters on Door	1
W54	Parapet Letters	0
B95	Loading Dock ID	0

Building Signage should be reviewed once construction is completed in this area.

Keep existing sign

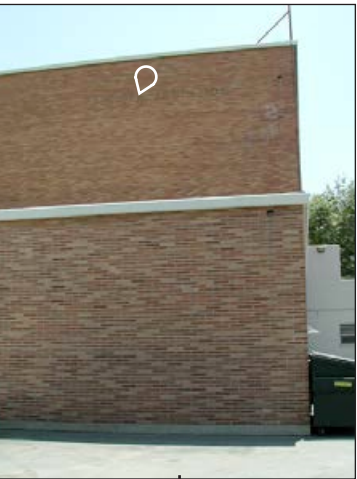

Keep existing sign



Replace

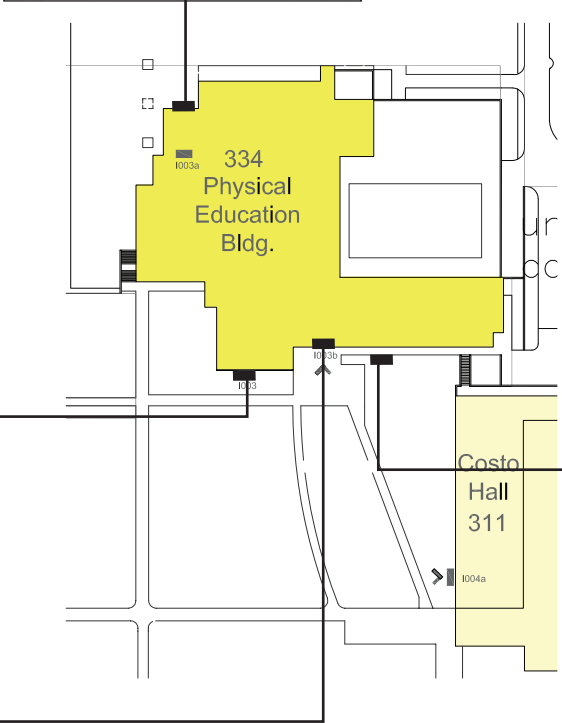

Add  
B51 Freestanding Bldg ID



Pierce Hall (508)		
		qty
W50	Vehicular Bldg ID	0
W51	Freestanding, Ped	1
W52	Wall Mounted	3
W53	Vinyl Letters on Door	3
W54	Parapet Letters	0
B95	Loading Dock ID	1



Add  
W51 Freestanding Bldg ID

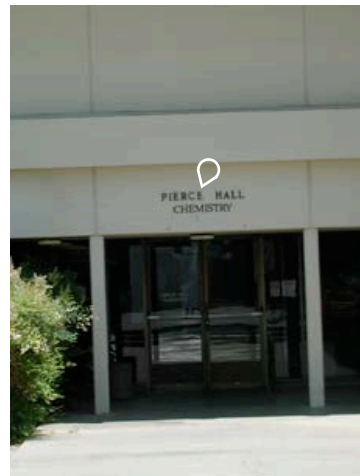

Keep existing sign  
Add  
W53 Vinyl Letters on Door



Add  
W52 Wall Mounted Bldg ID



Add  
B95 Loading Dock ID



Add  
W52 Wall Mounted Bldg ID



Add  
W52 Wall Mounted Bldg ID



Add  
W53 Vinyl Letters on Door

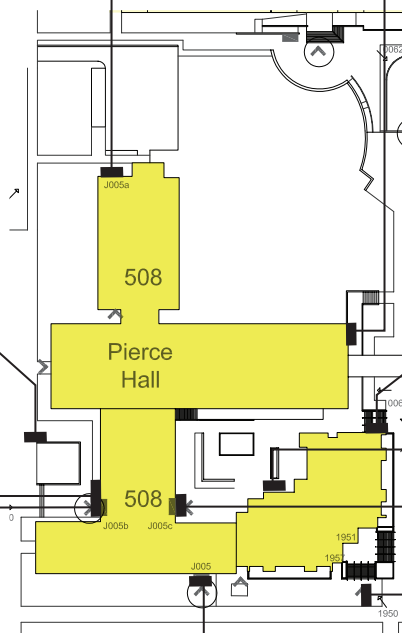

Keep existing sign



Add  
W51 Freestanding Bldg ID

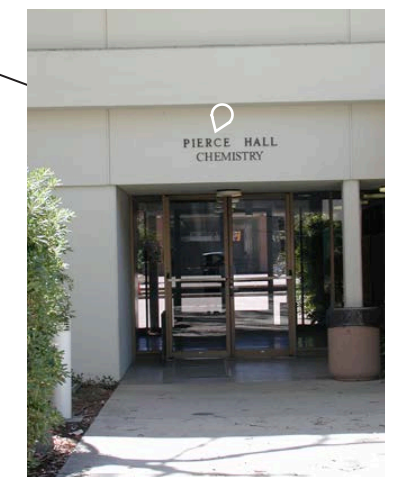

Keep existing sign "Pierce Hall"  
Remove "Chemistry"  
Add W53 Vinyl Letters on Door



Police Building (566)		qty
W50	Vehicular Bldg ID	1
W51	Freestanding, Ped	0
W52	Wall Mounted	0
W53	Vinyl Letters on Door	0
W54	Parapet Letters	0
B95	Loading Dock ID	0



Keep existing sign

Add  
W50 Vehicular Bldg ID

Note:  
A Monument Sign for the Campus is  
included on the sign location plan

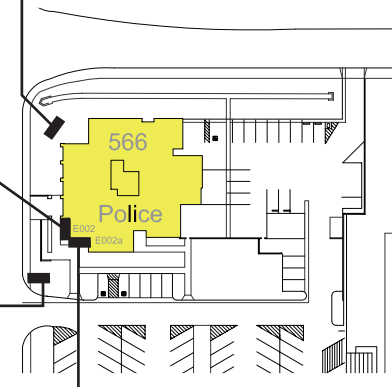

Keep existing sign



Riviera Library (322)		
		qty
W50	Vehicular Bldg ID	0
W51	Freestanding, Ped	2
W52	Wall Mounted	2
W53	Vinyl Letters on Door	2
W54	Parapet Letters	0
B95	Loading Dock ID	1



Keep existing sign



Add  
W51 Freestanding Bldg ID



Add  
W52 Wall Mounted Bldg ID (ceiling hung)



Replace with  
B95 Loading Dock ID

Add  
W51 Freestanding Bldg ID

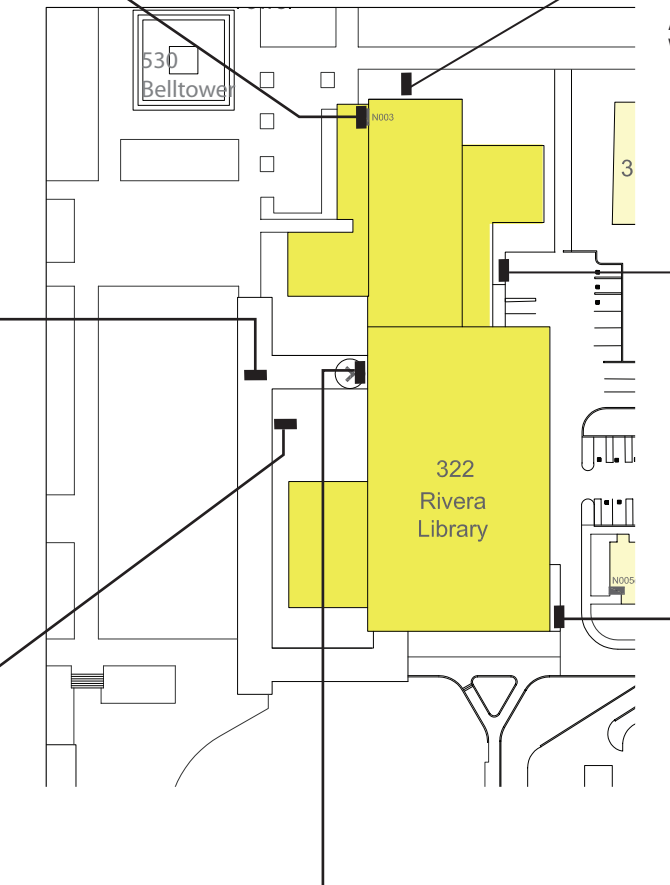

Add  
W53 Vinyl Letters on Door

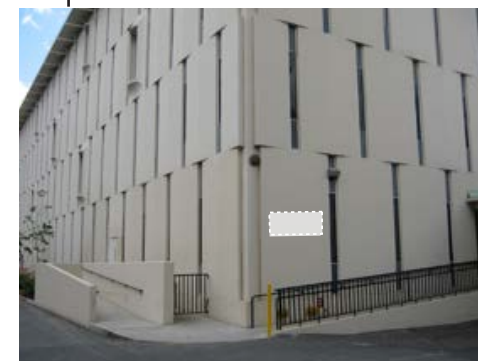

Add  
W52 Wall Mounted Bldg iD



Add  
W53 Vinyl Letters on Door



Satellite Chiller Plant (367)		qty
W50	Vehicular Bldg ID	0
W51	Freestanding, Ped	0
W52	Wall Mounted	0
W53	Vinyl Letters on Door	0
W54	Parapet Letters	0
B95	Loading Dock ID	0

No signs proposed

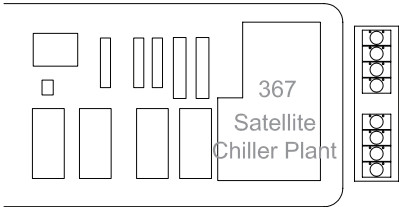



Science Laboratories 1 (416)		qty
W50	Vehicular Bldg ID	0
W51	Freestanding, Ped	1
W52	Wall Mounted	2
W53	Vinyl Letters on Door	5
W54	Parapet Letters	0
B95	Loading Dock ID	0

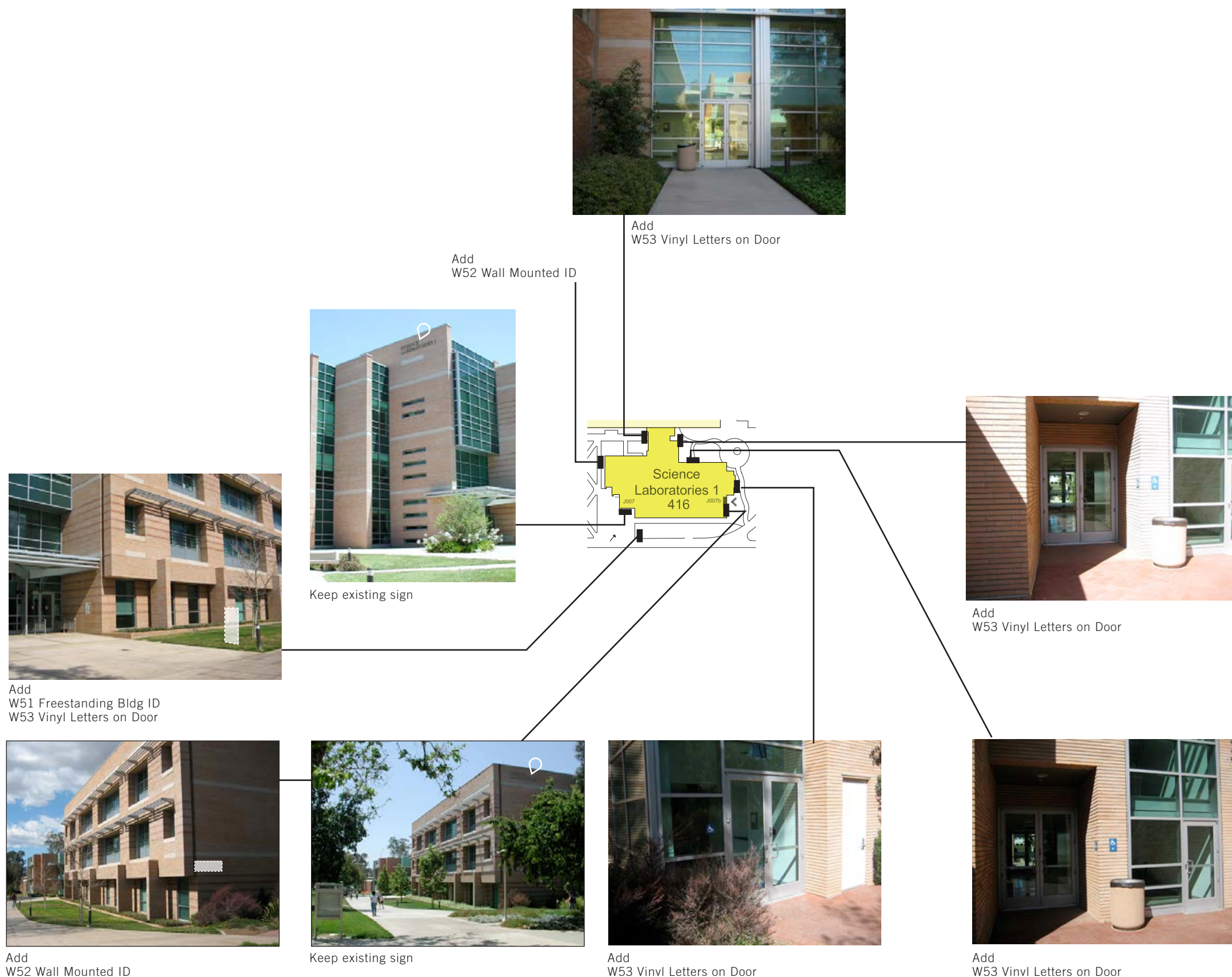



Science Library (418)			qty
W50	Vehicular Bldg ID		1
W51	Freestanding, Ped		1
W52	Wall Mounted		4
W53	Vinyl Letters on Door		1
W54	Parapet Letters		0
B95	Loading Dock ID		1



Add  
W52 Wall Mounted Bldg ID



Add  
B95 Loading Dock Info



Add  
W52 Wall Mounted Bldg ID

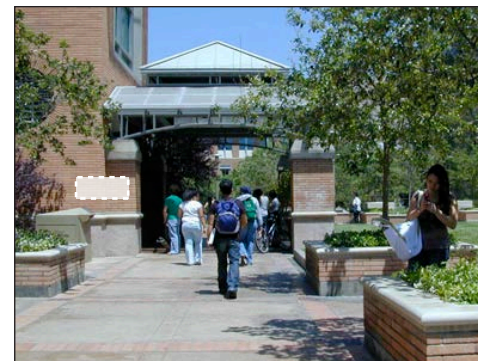
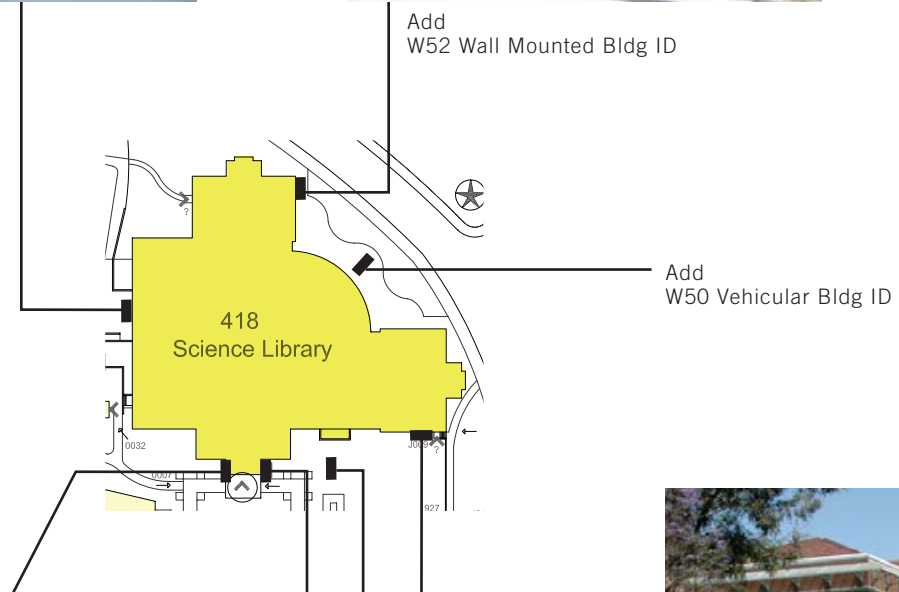

Add  
W52 Wall Mounted Bldg ID  
W53 Vinyl Letters on Door

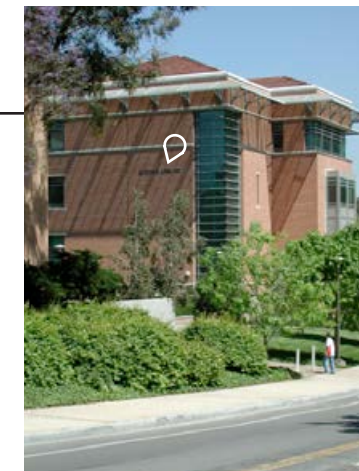

Keep existing sign



Speith Hall (323)		qty
W50	Vehicular Bldg ID	0
W51	Freestanding, Ped	1
W52	Wall Mounted	5
W53	Vinyl Letters on Door	3
W54	Parapet Letters	0
B95	Loading Dock ID	0



Replace with  
W53 Vinyl Letters on Door



Keep existing sign



Add  
W51 Freestanding Bldg ID



Add  
W52 WallMounted Bldg ID



Keep existing sign



Add  
W52 WallMounted Bldg ID



Add  
W52 WallMounted Bldg ID

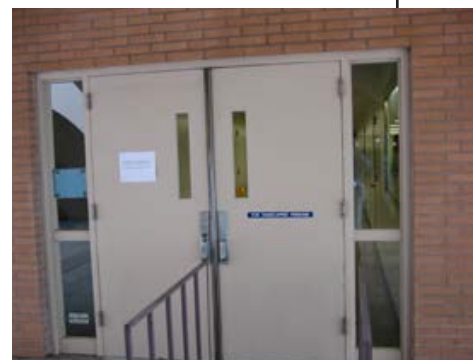

Replace with  
W52 WallMounted Bldg ID

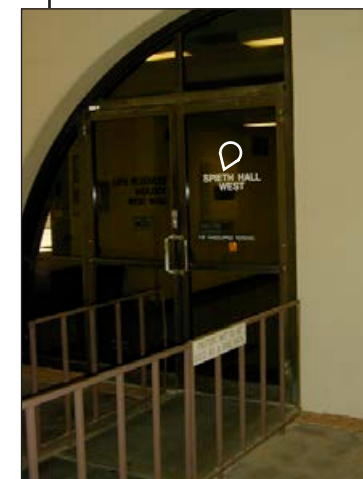

Replace with  
W53 Vinyl Letters on Door



Replace with  
W53 Vinyl Letters on Door



Add  
W52 WallMounted Bldg ID

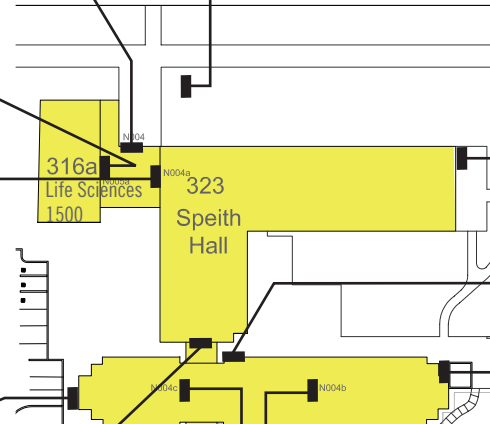



**Sproul Hall (523)**

		qty
W50	Vehicular Bldg ID	0
W51	Freestanding, Ped	1
W52	Wall Mounted	3
W53	Vinyl Letters on Door	4
W54	Parapet Letters	0
B95	Loading Dock ID	1

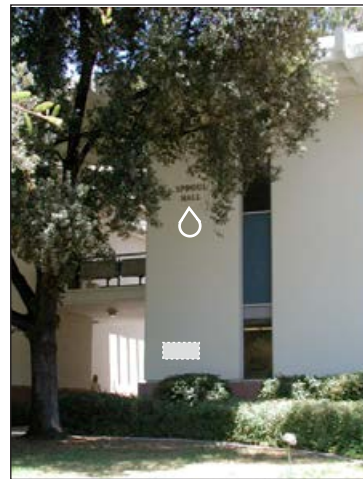

Keep existing sign  
Add  
W52 Wall Mounted Bldg ID



Add  
B95 Loading Dock ID



Add  
W52 Wall Mounted Bldg ID



Keep existing sign

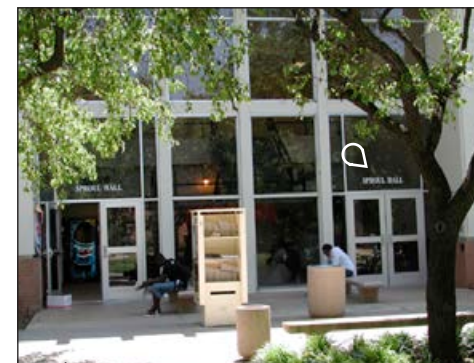

Replace with  
W53 Vinyl Letters on Door

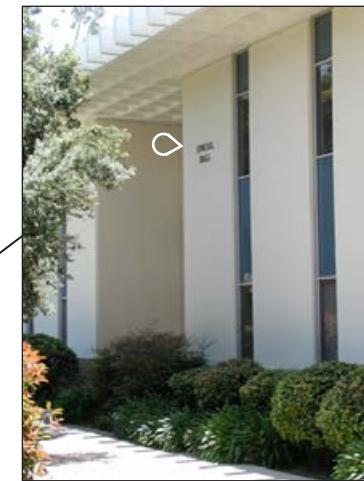

Add  
W51 Freestanding  
Bldg ID



Keep existing sign  
Add  
W52 Wall Mounted Bldg ID

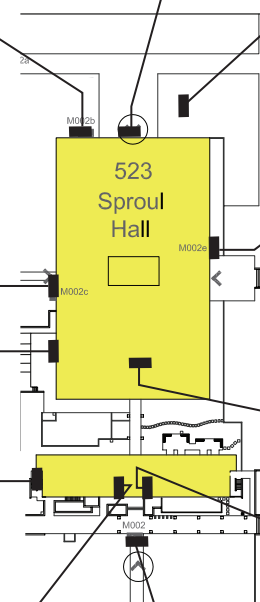

Add  
W53 Vinyl Letters on Door



Add  
W53 Vinyl Letters on Door

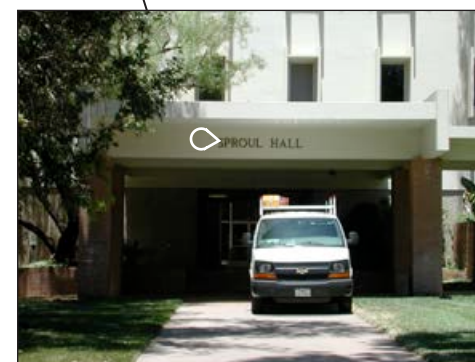

Keep existing sign



Add  
W53 Vinyl Letters on Door



Statistic Computer Building (588)		
		qty
W50	Vehicular Bldg ID	1
W51	Freestanding, Ped	1
W52	Wall Mounted	3
W53	Vinyl Letters on Door	3
W54	Parapet Letters	0
B95	Loading Dock ID	0



Keep existing sign



Add  
W52 Wall Mounted Bldg ID



Replace with  
W53 Vinyl Letters on Door



Add  
W52 Wall Mounted Bldg ID

Add  
W51  
Freestanding  
Bldg ID

Add  
W50 Vehicular  
Bldg ID



Add  
W53 Vinyl Letters on Door



Add  
W52 Wall Mounted Bldg ID  
W53 Vinyl Letters on Door

Add  
B95 Loading Dock ID



Keep existing sign

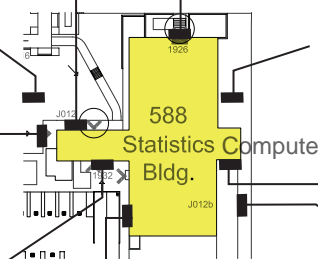



Stonehaven Apts. (991)			qty
W50	Vehicular Bldg ID		2
W51	Freestanding, Ped		0
W52	Wall Mounted		0
W53	Vinyl Letters on Door		0
W54	Parapet Letters		0
B95	Loading Dock ID		0

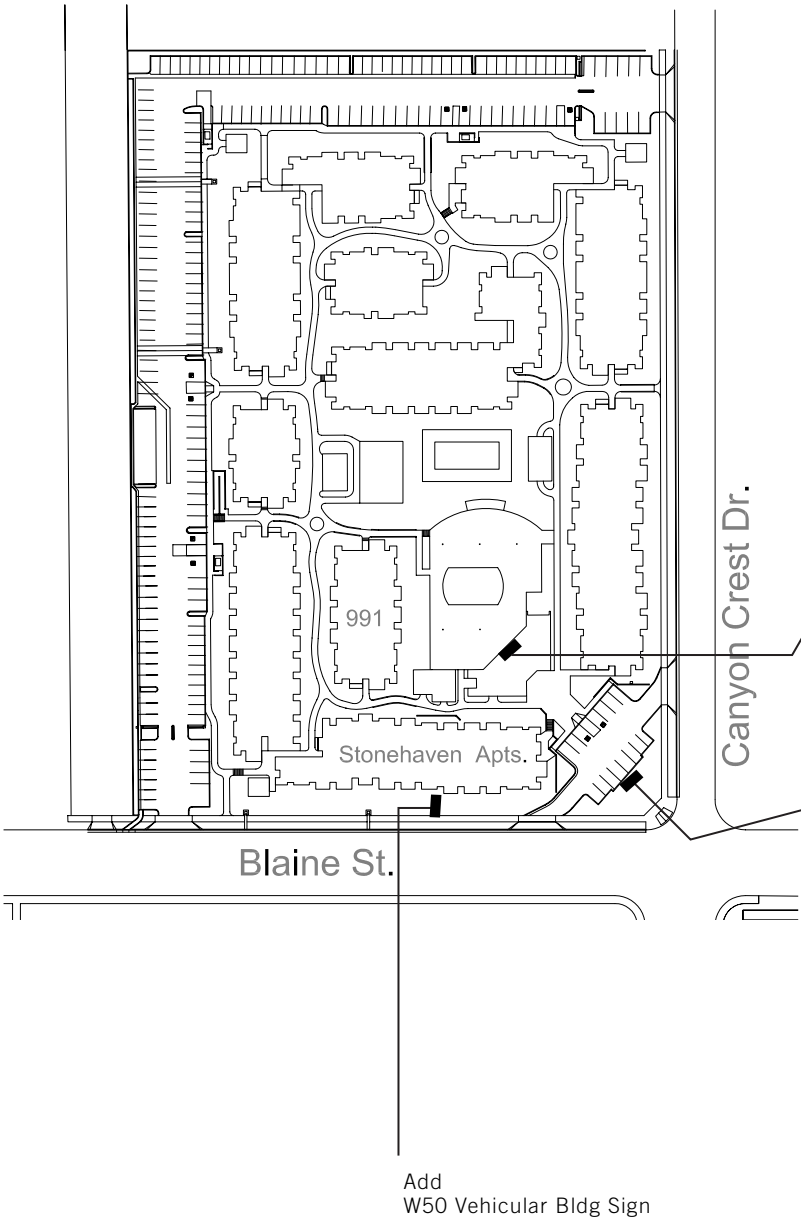

Keep existing sign



Replace with W50 Vehicular Bldg ID



Student Rec Center (511)		qty
W50	Vehicular Bldg ID	0
W51	Freestanding, Ped	0
W52	Wall Mounted	0
W53	Vinyl Letters on Door	0
W54	Parapet Letters	0
B95	Loading Dock ID	0

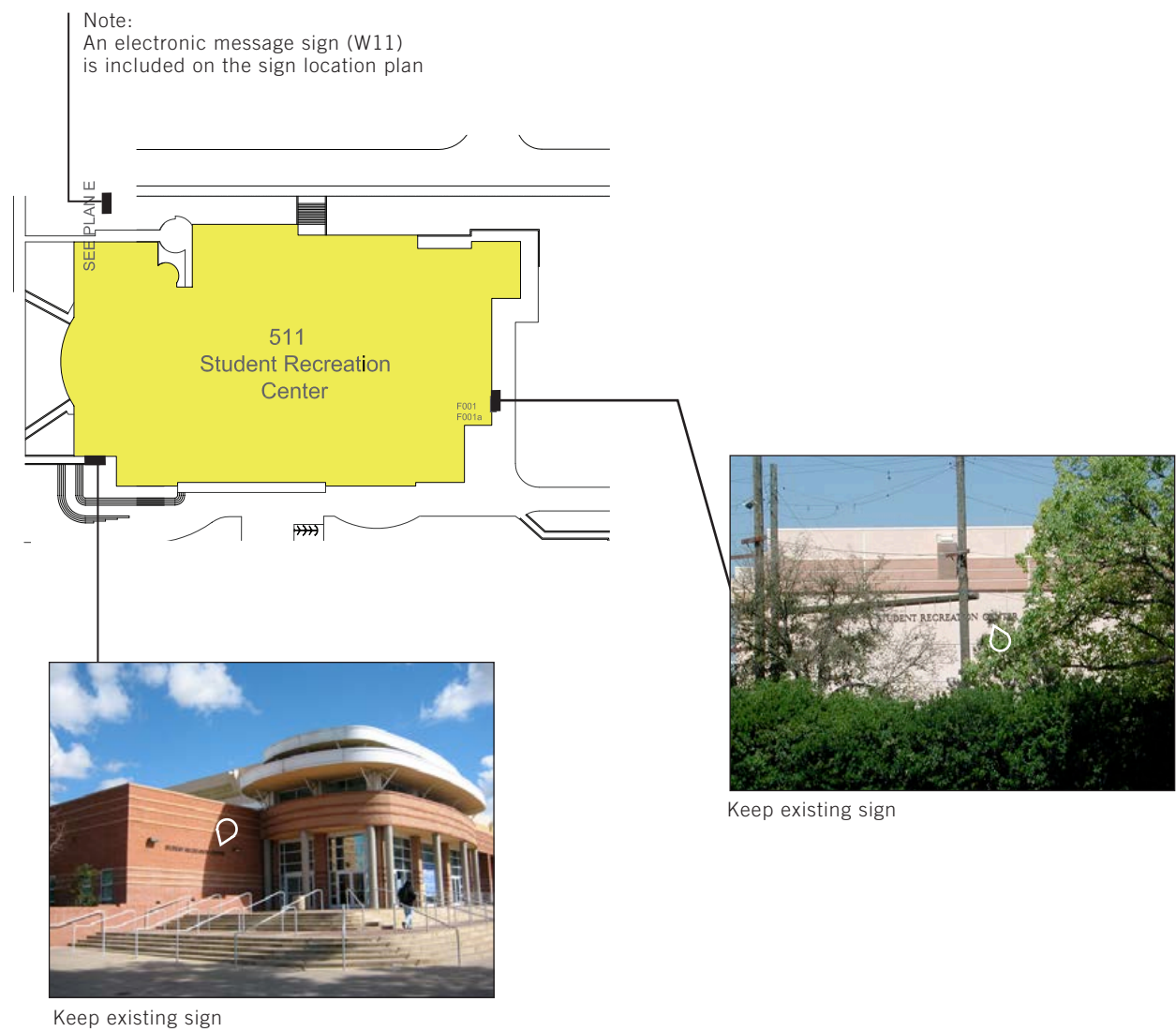



UCR Athletic Complex (285)		qty
W50	Vehicular Bldg ID	1
W51	Freestanding, Ped	2
W52	Wall Mounted	0
W53	Vinyl Letters on Door	0
W54	Parapet Letters	0
B95	Loading Dock ID	0

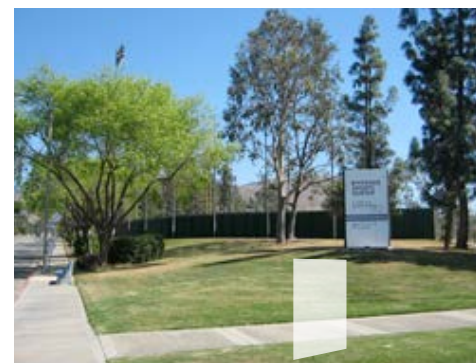

Replace with  
W50 Vehicular Bldg ID

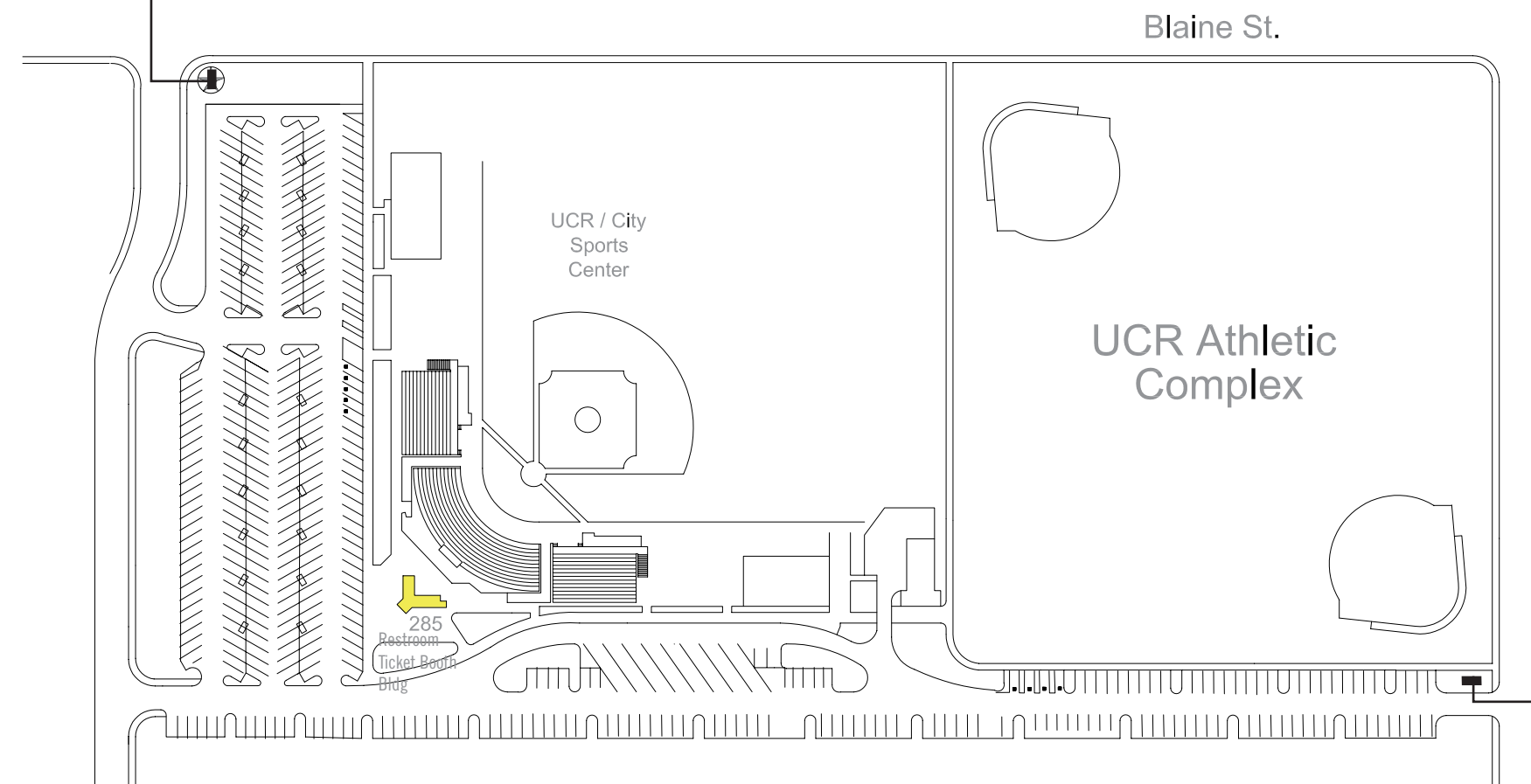

Note:  
A Parking Sign (W70)  
with the bldg name  
has been included  
in the sign location plan



UCR Extension Center (722)		qty
W50	Vehicular Bldg ID	1
W51	Freestanding, Ped	0
W52	Wall Mounted	0
W53	Vinyl Letters on Door	1
W54	Parapet Letters	0
B95	Loading Dock ID	0

\* Replace Face of large freestanding sign



Keep existing sign



Keep existing sign

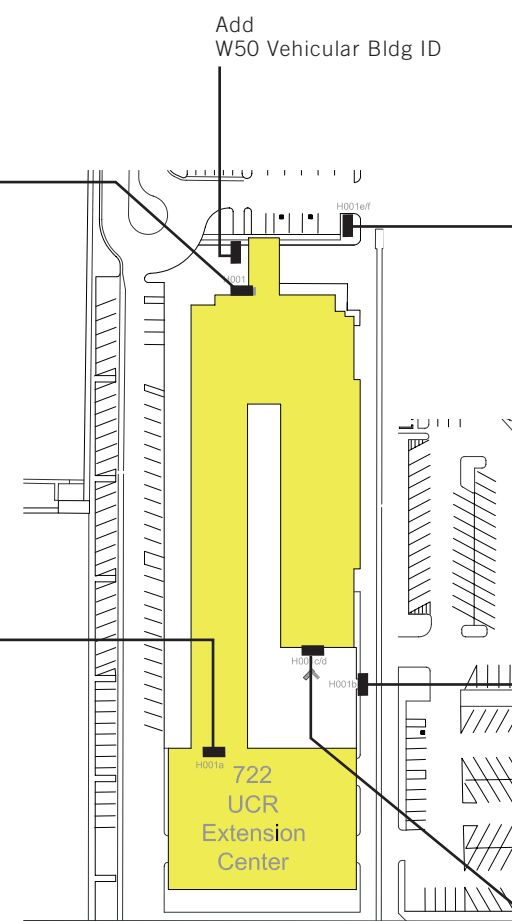

Replace face of sign to match current brand



Keep existing sign



Keep existing sign  
Add  
W53 Vinyl Letters on Door



University Lab Bldg (263)			qty
W50	Vehicular Bldg ID		1
W51	Freestanding, Ped		0
W52	Wall Mounted		2
W53	Vinyl Letters on Door		0
W54	Parapet Letters		0
B95	Loading Dock ID		0





University Lecture Hall (383)		qty
W50	Vehicular Bldg ID	0
W51	Freestanding, Ped	1
W52	Wall Mounted	4
W53	Vinyl Letters on Door	2
W54	Parapet Letters	0
B95	Loading Dock ID	0



Add  
W52 Wall Mounted Bldg ID



Add  
W52 Wall Mounted Bldg ID



Add  
W52 Wall Mounted Bldg ID

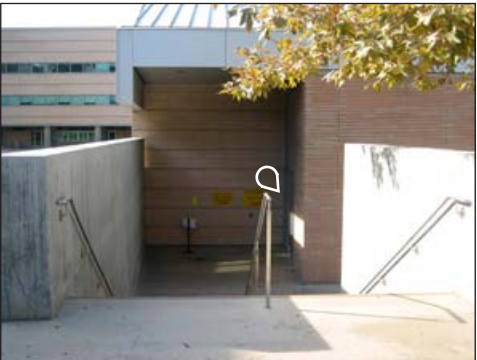

Add  
W53 Vinyl Letters on Door



Add  
W52 Wall Mounted Bldg ID  
W53 Vinyl Letters on Door  
W51 Freestanding Bldg ID





University Office Bldg (205)		qty
W50	Vehicular Bldg ID	1
W51	Freestanding, Ped	0
W52	Wall Mounted	1
W53	Vinyl Letters on Door	0
W54	Parapet Letters	0
B95	Loading Dock ID	0



Keep existing sign  
Add W53 Vinyl Letters on Door



Keep existing sign

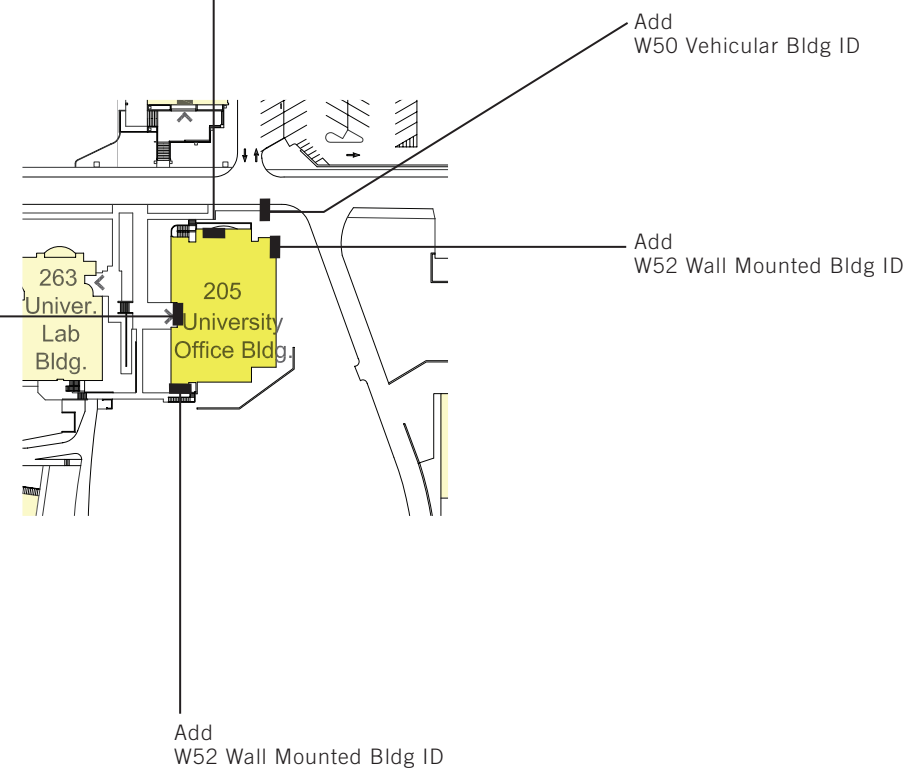



W51	Freestanding, Ped	0
W52	Wall Mounted	0
W53	Vinyl Letters on Door	0
W54	Parapet Letters	0
B95	Loading Dock ID	0

No Signs Recommended at this Time

Not UCR property - Leased

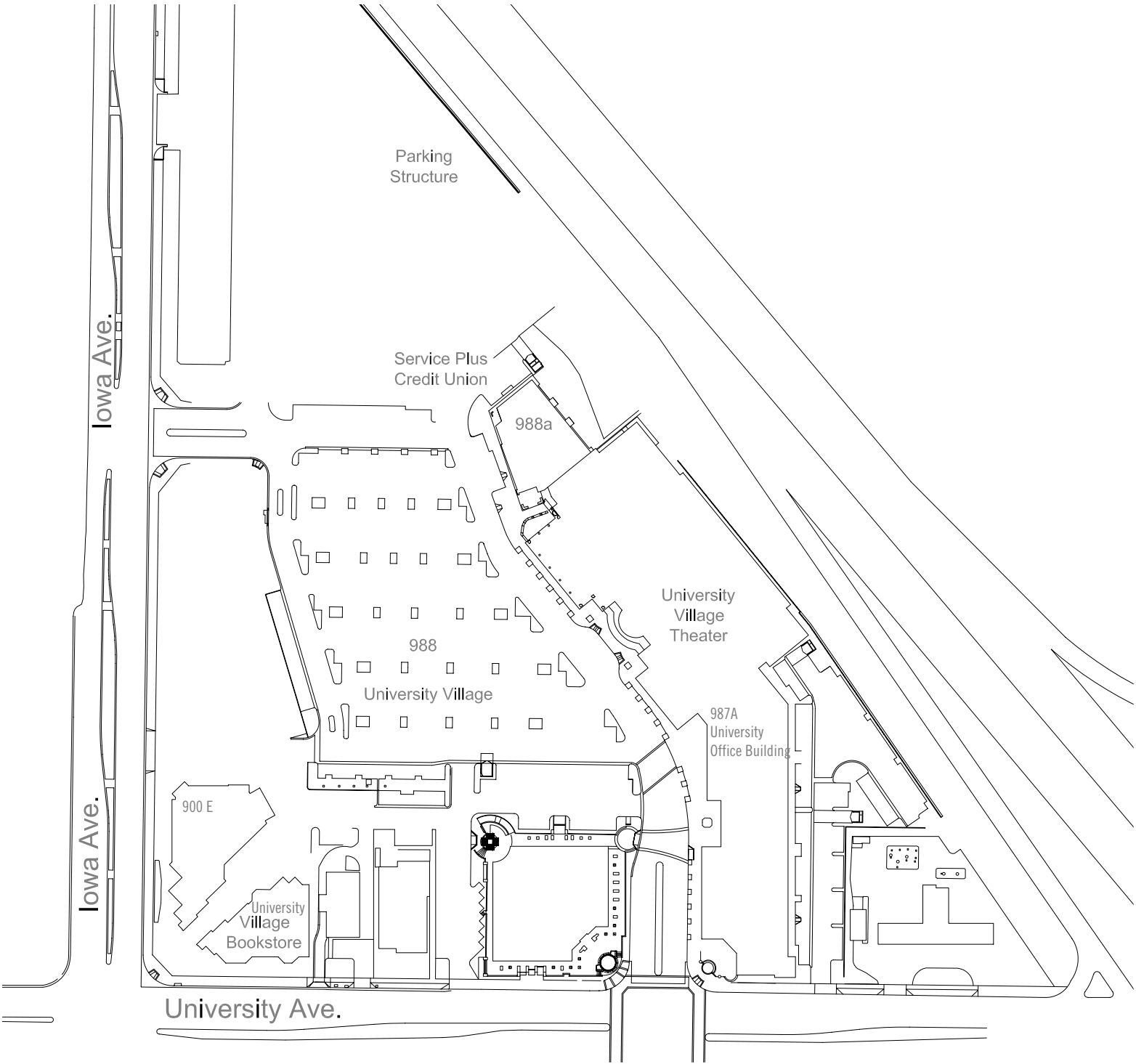



University Plaza Apts. (715)		qty
W50	Vehicular Bldg ID	1
W51	Freestanding, Ped	0
W52	Wall Mounted	0
W53	Vinyl Letters on Door	0
W54	Parapet Letters	0
B95	Loading Dock ID	0

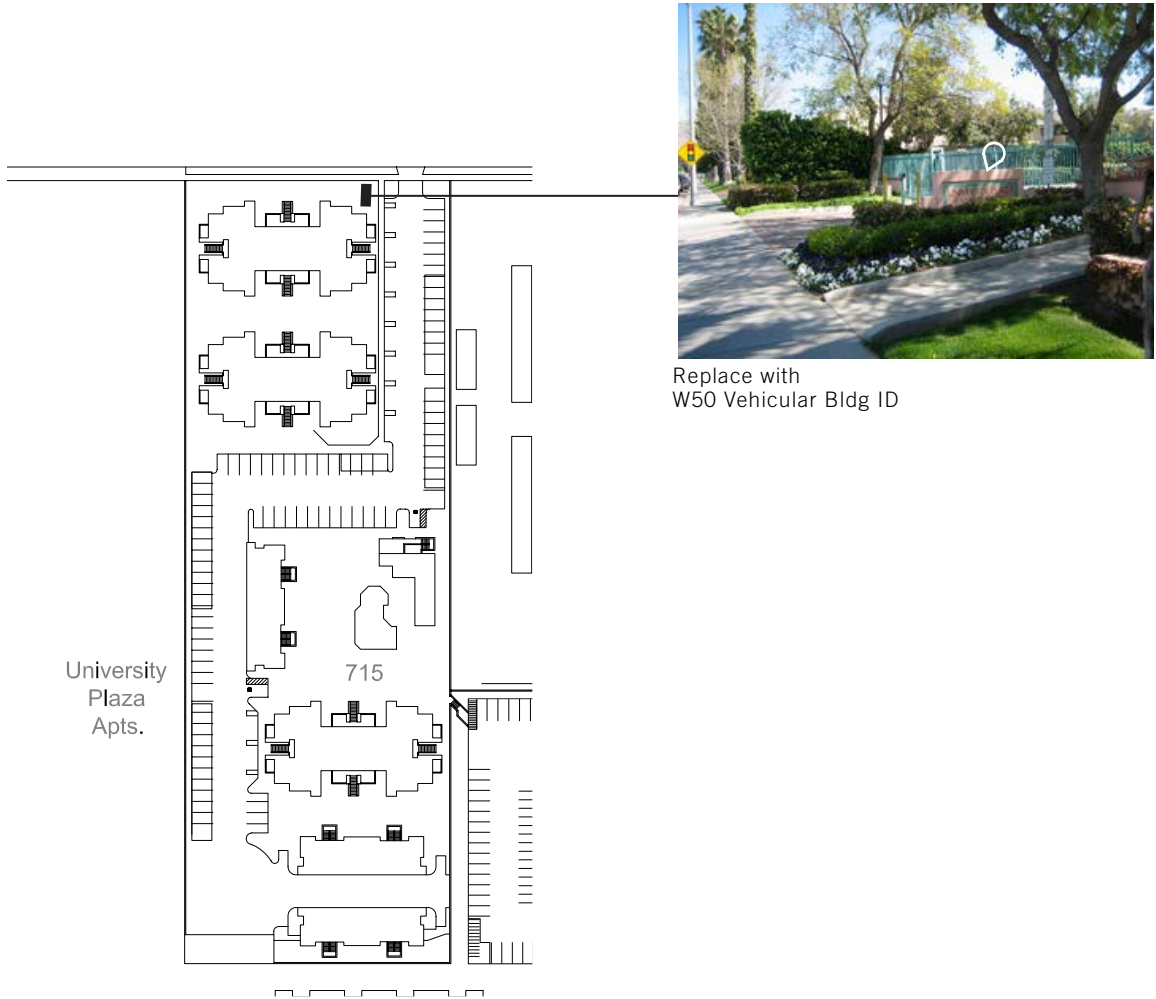



**Watkins Hall (354)**

	qty
W50 Vehicular Bldg ID	0
W51 Freestanding, Ped	2
W52 Wall Mounted	6
W53 Vinyl Letters on Door	4
W54 Parapet Letters	0
B95 Loading Dock ID	0



Possible Banner Location



Add  
W52 Wall Mounted Bldg ID



Possible Banner Location



Add  
W52 Wall Mounted Bldg ID



Add  
W51 Freestanding Bldg ID



Replace with  
W53 Vinyl Letters on Door

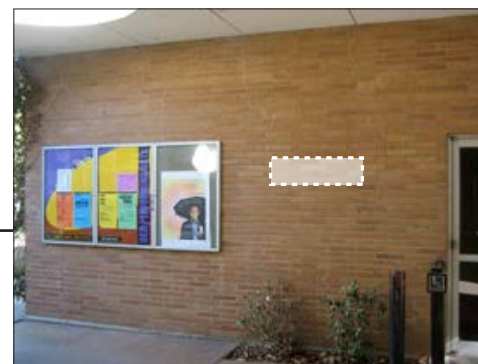

Add  
W52 Wall Mounted Bldg ID

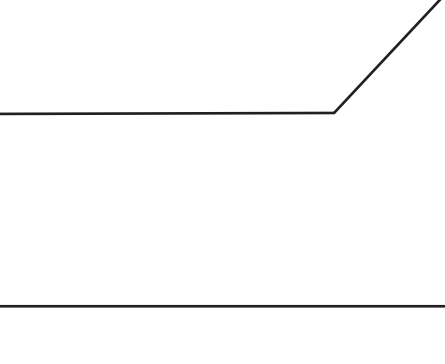
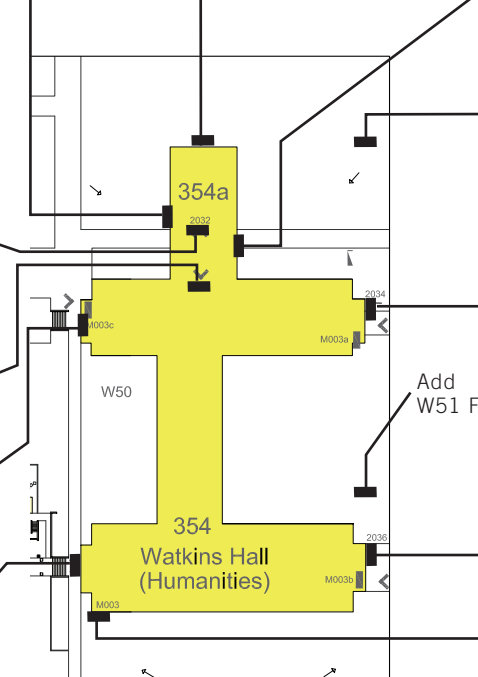

Add  
W51 Freestanding Bldg ID



Keep existing parapet sign  
Add W52 Wall Mounted Bldg



Add  
W52 Wall Mounted Bldg ID

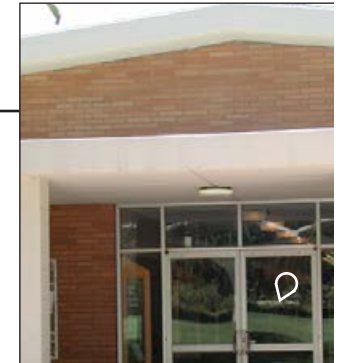

Replace with  
W53 Vinyl Letters on Door

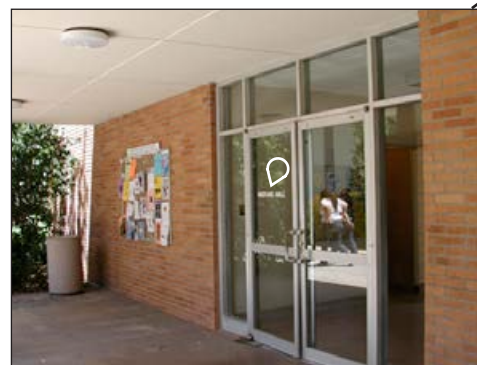

Replace with  
W53 Vinyl Letters on Door

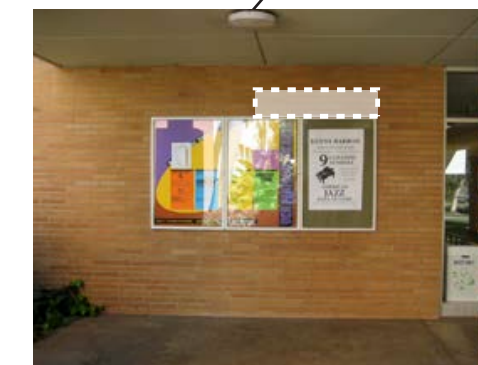

Add  
W52 Wall Mounted Bldg ID

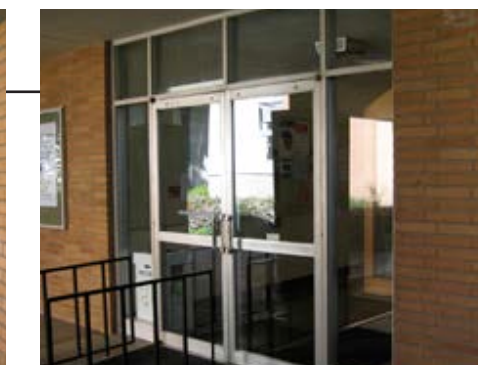

Replace with  
W53 Vinyl Letters on Door



Keep existing sign



Webber Hall (342)			qty
W50	Vehicular Bldg ID		0
W51	Freestanding, Ped		1
W52	Wall Mounted		4
W53	Vinyl Letters on Door		4
W54	Parapet Letters		0
B95	Loading Dock ID		0



Replace with  
W53 Vinyl Letters on Door

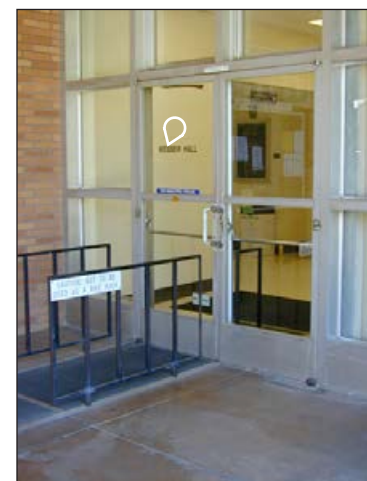

Replace with  
W53 Vinyl Letters on Door



Keep existing sign



Add  
W52 Wall Mounted Bldg ID

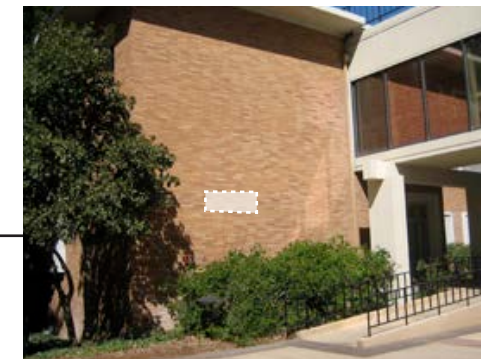

Add  
W52 Wall Mounted Bldg ID



Replace with  
W53 Vinyl Letters on Door

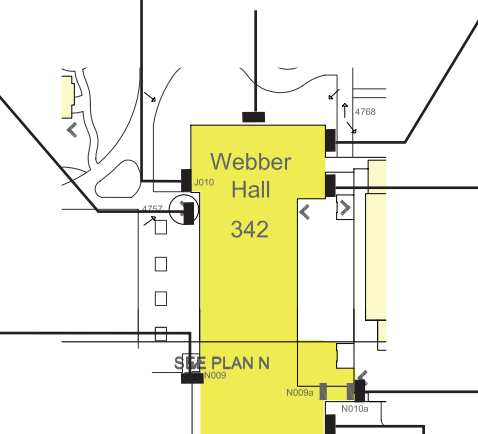

Add  
W52 Wall Mounted Bldg ID

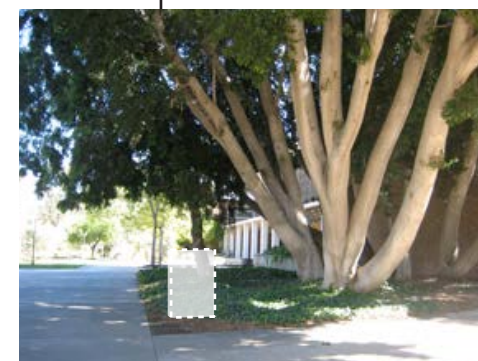

Replace with  
W51 Freestanding Bldg ID



Replace with  
W53 Vinyl Letters on Door