

8/2018

# Geo-technical Boring Locations



= Boring - 4/28

B-6



B-9



B-10



B-11



# Boring 9, & 10

- Modular parking will be closed during construction work
- Modular access will be available for pedestrians though the ramp and stairs (Blue Lines)

B-9 & B-10  
Boring - 4/28 (6:30am - 11:30am)



B-9

B-10

E Campus Dr



# Boring 11

- Work area will be delineated with cones and caution tape
- The two parking spots will be unavailable during operation
- Non ADA pedestrian Greenhouse access will be available (Blue Line)



B-11

4/28 (11:30am - 2:30pm)

E Campus Dr

# Boring 6

- Pedestrian access is available through the breezeway under Boyce Hall (Blue line)
- Work area will be delineated with cones and caution tape

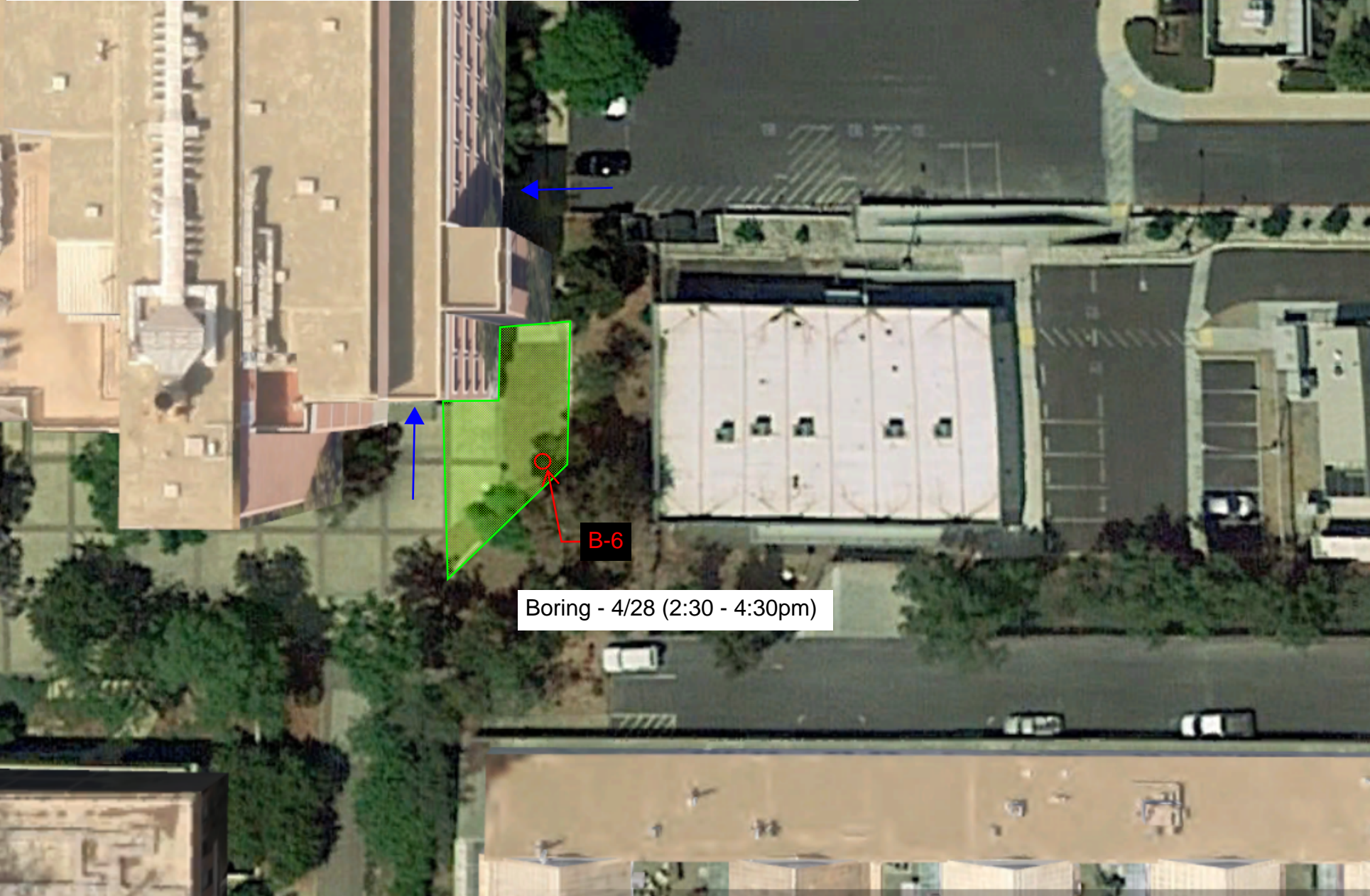

Boring - 4/28 (2:30 - 4:30pm)

B-6